Complete--26 Pages. Part I--Telegraph-News Sheet--16 Pages.

The Los Angeles Times

Eighth Year. ANNUM, $9.00; For Month, 75 Cents, or 2 1-2 Cents a Copy.

WEDNESDAY MORNING, JUNE 16, 1909.

On All News Stands, Trains and Streets. 5 CENTS.

MAXIMUM TEMPERATURES. LOS ANGELES, 71; Boston, 82; New York, 84; Buffalo, 62; Pittsburgh, 80; Cincinnati, 76; Chicago, 68; Kansas City, 78; St. Paul, 72; Indianapolis, 72.

THE WEATHER.
REPORT.

...For Los Angeles and ...forecast in morning, fair; ...wind changing to south... San Francisco and vicinity: ...clouded, possibly sprinkles ...light southwest winds. ...6:01; sunset, 7:06; moon ...in morning. ...SDAY—Maximum tempera... ...minimum, 56 deg. Wind ...west; velocity, 3 miles; 5 ...west; velocity, 11 miles. ...the temperature was 69 ...At 2 a.m. the temperature ...deg.; clear. ...complete weather report, in... ...temperatures, will ...on page 15, part I.]

Times

...PARTS AND PAGES.

...to Congress Today. ...Suicide Over Vanderbilt. ...Secret Working Diplomacy. ...Notable West Moves. ...of Pacific Coast States. ...Society News and Notes. ...Dramas and Tragedies. ...Latest Sporting News. ...Reports: Financial. ...Field: Final Record.

...Plan for Chinese Girl. ...Witness Kept in Dark. ...Suicide Doctor in Jail. ...Editorial: Official Doings. ...Oil and Mining Development. ...Special Page: Pen Points. ...Dramatic Column. ...Of Los Angeles Society. ...Features for Women. ...Of Los Angeles County. ...Of the Tabernacle."

...OF THE NEWS ...ISSUE.

...Chief Thomas Strohm su... ...and successful ...quality grain of loaded ...of rocks, browns, green an... ...of the Los An... ...Bella Moral and Orleans Ma...

...Wear Shoe, "Pearl of Chi... ...without as the first ...and here for deportation ...Queen, long wanted in ...charges preferred by ...Opportunity, arrested ...Orpheum leases four ...to be made at ...Hamburger ...charged with ...Sunday ...the temperature ...deg.; clear. ...complete weather report, in... ...temperatures, will ...on page 15, part I.]

...Yd. Wide Wool Pro... ...Flannels, Reversible... ...high quality is one of the best ...known for hard wear. Full ...shading of reds, browns, green an... ...Bella Moral and Orleans Ma...

...apanese Matt... ...egular 30c Value, ...r Yard ...40-yard rolls at $1 ...ade of finest cured straw, ...never used. A heavy cotton ...stands to the yard. ...in white, blues, greens and ...No imperfect or shop-worn ...of goods in this sale.

...dermuslins ...their worth. Come To... ...Richly trimmed ...long white ...in this special ...this low price. ...Values to $...

...ct Directory

Briggs Bungalows
IN THE WILSHIRE DISTRICT
...Ask The Man on the Ground... 215 E. FIRST STREET. Phone... A-5405; Main...

Eucalyptus For Fuel
Guaranteed by thirty-three Directors. Investment Will Be Large. Per Share—Guaranteed. CALIFORNIA SUNSET FUEL COMPANY 914 Citizens National Bank...

Glendale Oaknoll
20 minutes from Sixth and ... lot. $10 down, $10 per ... cement. No taxes. G. H. A. GOODMAN 202-203 Central Bldg., Main...

GLENDALE
Valley View
Lots $400 and up. $10 Down, $10 a Month. No Interest, No Taxes. Erkenbrecher System 122 West 6th St.

VERMONT SQUARE
On Normandie, Vermont and ... Lots $550 and up. SOUTHWEST LAND CO. 416 Pacific Electric Bldg.

BALBOA-BY-THE-SEA
Lots $300
Balboa Island Realty Co. 120 W. Sixth St.

...What do you say to a sell ... I will grow a crop to ... that will pay for the land? ... Escondido Valley Land and Planting Company 321 S. Spring Street.

SOMERSET ACRES
Acre Home Sites With Fine Soil
$5 and Up; $10 Per Month
EMIL FIRTH, 510 Wright & Callender Bldg.
"You're sure to like it."

...DIVORCES IN RENO.
...Dispatch.] ... well-known ... girl, filed divorce ... District Court here ... George B. ... Healds... ... were married ... great fea... ... husband ... left his young ... according ... deserted her, ... complainant by ... They have ... property, ... a resident of ...

INCOME TAX.

INSURGENT SETBACK.

President Taft in the Fight.

Special Message Today Will Urge Legislation on Plan of Taxation.

Cummins-Bailey Combination Already Sees Defeat by Latest Move.

Many Favor Constitutional Amendment Proposed by Leaders.

[BY DIRECT WIRE TO THE TIMES.]

WASHINGTON, June 15.—[Exclusive Dispatch.] President Taft will send a special message to the Senate tomorrow, according to present arrangements, in which he will urge legislative authority to tax the incomes of corporations available for paying dividends, and other legislation to enable the States to vote on a proposed amendment to the Federal Constitution, permitting Congress to tax the incomes of individuals.

The message will remove all doubt of the President's support of the two propositions mentioned, which the Senate leaders intend to offer as substitutes for the Bailey-Cummins tariff bill amendment to levy a tax at once on the incomes of both corporations and individuals. If the message is not transmitted tomorrow, it will be sent to the Senate on the following day. Its effectiveness will be lost unless it reaches the Senate prior to Friday afternoon, when, according to previous arrangement, a vote on the Bailey-Cummins amendment will be taken.

It has been agreed between President Taft and Senator Aldrich that a proposal to levy a tax on what amounts to be the net earnings of the corporations should be offered in the Senate as an amendment to the pending tariff bill. The President approves his willingness to assist Mr. Aldrich in every possible way in furthering the adoption of this amendment, even to the extent of sending to the Senate a special message recommending that it be accepted.

INSURGENTS DISCONCERTED.

Subsequent to that agreement the President and Mr. Aldrich decided that an amendment to change the Constitution so as to permit the imposition of a tax on the incomes of individuals should be offered also, and it is understood that in his message Mr. Taft will urge the adoption of this proposition, as well as that relating to corporation earnings.

The knowledge that the President would back up these two propositions in a message disconcerted the insurgent Republican Senators, who have been insisting that the Bailey-Cummins income tax amendment was bound to be adopted. Senator Cummins told some of his friends that he had not given up hope yet of having his amendment go through, but he admitted that several Republican Senators who were on his list of those who would vote for a tax on individual incomes had been won over to the other side and would vote against his proposition in favor of submitting to the States the question of amending the Constitution so as to permit an income tax to be levied. He said they would also vote for the proposal to tax a proportion of the incomes of corporations.

Senator Bailey, Mr. Cummins's Democratic ally, did not share in the faint hope which Mr. Cummins held out to those of the insurgent Republicans who are still true to the income tax cause. He was credited with expressing the belief to his confidants that the jig was up, and the Finance Committee, which will offer the two amendments mentioned, would be victorious, as usual.

REGULARS SURE OF VICTORY.

The leaders of the Republican regulars are sure that their forces will carry the day. Everything indicates that their hopes and beliefs are well founded, and that a mere handful of radical Republicans will furnish the only help which the Democrats will get in their efforts to put an income tax law on the statute books.

The interest in the tariff bill has shown much encouragement to a great majority of Republican Senators. They have been, and still are, in full sympathy with his intention to avoid any action which might be construed into an attempt to coerce members of the legislative branch into voting for or against any proposition, but they believe he is fully justified, and has adopted the proper course in deciding to send to the Senate a special message urging the amendatory measures which the Finance Committee will offer.

The President favors an amendment providing for a tax upon the net earnings of corporations, not only because of the added revenue it would produce, but also because he believe it would throw a healthy light of publicity upon the affairs of corporations.

The President is said to be convinced that if the suggested amendment is properly drawn, it would give government officials access to the books of all corporations.

WELL SPOUTS UP HOT OIL.

Petroleum Comes from Texas Boring Too Warm to Be Handled.

[BY DIRECT WIRE TO THE TIMES.]

GALVESTON (Tex.) June 15. [Exclusive Dispatch.] A phenomenon has developed in Bastrop county, where a well about 100 feet deep is spouting hot oil. The well is on the farm of M. Zimmerhaul, and when sunk a week ago gave forth hot water for three days and then began flowing a heavy crude oil which is too hot to handle when it first comes from the ground.

When the hot oil first began to flow it was thought to be temporary and that the oil would get back to normal temperature, but for four days it has flowed and the oil is as hot as the first day. There are no oil wells within 150 miles of this place.

IN CONVENTION.

POLICE CHIEFS UNITE AGAINST BLACK HAND.

[BY DIRECT WIRE TO THE TIMES.]

BUFFALO (N. Y.) June 15.—[Exclusive Dispatch.] Two hundred police chiefs from all sections of the country, assembled here in convention, agree that the Black Hand society is the greatest problem with which the police of American cities have to contend.

Maj. Richard Sylvester of Washington, president of the Chiefs' Association and one of the board of governors of the National Bureau of Criminal Identification, will discuss the Black Hand in detail tomorrow. He will ask the adoption of a resolution calling upon the State Department at Washington to assemble an international police congress to devise means of effectually stamping out the organized band of terrorists and assassins.

Prominent chiefs of police declare that the congress should be held by all means and that there is no doubt but that this convention will unanimously join with Maj. Sylvester in the request for Federal aid.

Maj. Sylvester laughed when asked if the convention would make an expression of its stand on the recent controversy which Commissioner Bingham has over "mugging" a prisoner.

"That would be ridiculous. Police chiefs generally do not believe in 'mugging' first offenders. It is not fair to put a man's picture in the rogue's gallery unless he is a confirmed criminal. Of course if the emergency is great we believe in taking a picture and holding the negative. Then if the conviction is secured we keep the picture for use in case of an escape. If a first offender reforms we promise him that the negative will be destroyed and he will have no humiliation to fear."

Fred Kohler, "Golden Rule" Chief of Cleveland, said: "No honest man can object to being 'mugged.' The sooner that we get the crooks 'mugged' the better for all concerned."

FATAL DISASTER.

BOILER EXPLOSION IN DENVER KILLS THREE.

[ASSOCIATED PRESS NIGHT REPORT.]

DENVER, June 15.—Three are known to be dead, three fatally injured, and nine seriously hurt, and three missing as the result of the explosion of a 200-ton boiler in the power-house of the Denver Gas and Electric Company, located at Sixth and Lawrence streets, at 6:30 o'clock tonight.

So terrific was the force of the explosion that the heavy boiler was thrown 800 feet into the air. It crashed through the roof of the plant, completely wrecking the generator and walls, cut off the lights and for more than two hours the city was in darkness.

The roar of the explosion was heard for miles and the houses in the immediate vicinity of the plant were rocked on their foundations.

One of the first bodies taken out was that of Joseph Perri, aged 7, who was playing in the alley behind the plant, at the time of the explosion, and was crushed under the debris.

The damage is estimated at between $250,000 and $500,000.

Temporary connections were made with two smaller plants of the company, and shortly after 9 o'clock tonight light was furnished to the downtown district. Much of the residence district remained in darkness throughout the night.

NOT FULLY FLEDGED.

FALL FROM CLOUDS.

Blacksmith Aviator Defies Death.

Ascends Over Half-Mile with Aid of Balloon, Drops to Earth.

Machine Smashed, Inventor Escapes With Few Bruises.

Thrilling Spectacle Watched by Large Crowd—Will Try Again.

[BY DIRECT WIRE TO THE TIMES.]

BERWYN (Neb.) June 15.—[Exclusive Dispatch.] U. Sorenson, a local blacksmith, while making an initial ascension in an aëroplane of his own construction, fell 2500 feet without serious injury to himself, although his machine was broken in every part.

Sorenson will immediately begin the construction of another machine on the same principles and says he will try again as soon as it is finished.

Sorenson has been working on the aëroplane for months and the entire town was out yesterday to see the trial. The aëroplane was attached to a balloon to get a good start. The balloon carried the man and aëroplane 2500 feet into the air before Sorenson was able to cut loose. When he succeeded in getting the fastenings out he discovered that the rudder was jammed and the aëroplane not only refused to fly, but began turning over and over in a sheer fall to the earth.

"I'm all right, and my aëroplane is all right," says Sorenson, who is confined to his home, but not to bed; "and what's more, that blamed thing is going to fly. Just as soon as this soreness wears off I'll begin work on another one. I have already ordered [illegible] broken, and I wish I could say as much for my flying machine. That's certainly smashed."

"What was the matter with the machine?"

"Well, I am not quite sure, but as near as I could tell the rudder got jammed and refused to keep the aëroplane in a horizontal position. We tipped forward and then we turned over. After that we just kept on turning over until I thought we were spinning around like a top going sideways. I cannot imagine how the rudder happened to jam. I am more than ever positive that the thing will fly if given half a chance. When the balloon reached a height estimated at 2500 feet I pulled the cord by which the aëroplane was attached. Like a flash we started downward, I and the aëroplane.

"That was what I expected. Then I pulled the lever which should have moved the rudder, but instead of doing that the connection jammed and right then came the first turn over."

Sorenson was unconscious when picked up and was bruised over his entire body, but there are no serious injuries.

WOULD DIE FOR SUFFRAGE.

Rev. Anna Shaw Says She Is Ready to Be Hanged or Burned at Stake.

[BY DIRECT WIRE TO THE TIMES.]

NEW YORK, June 15.—[Exclusive Dispatch.] Speaking to the Interurban Woman's Suffrage Association today, Rev. Anna Shaw said:

"The English suffragettes are willing to die for the cause. One of them asked me if I would be willing to go so far. I told her at once that I would, that if it would do any good I would be hanged tomorrow. I'd die for the glorious cause in any manner prescribed. I'd be burned at the stake, if necessary, if it would give the rest of the women of this country the use of the ballot.

"Just as soon as I see that good can come to the cause out of sensational methods, I shall be tooting a horn on a boat on the Hudson, fighting policemen, and doing all the other things our English sisters have done.

"Now is the time to introduce some of these methods in our work in America."

DUMA ADJOURNS.

Russian Body Prorogued by Imperial Order Until October 23—Important Session.

[ASSOCIATED PRESS NIGHT REPORT.]

ST. PETERSBURG, June 15.—The Duma has suspended work for the summer, having been prorogued by imperial order until October 23.

The results of the session include the passage of a number of important bills and an examination of the budget, which was finished only last week.

The Duma has regulated peasant land holdings through a bill providing for the dissolution of the communes, which is regarded as the most important work of the Stolypin administration.

Other laws passed include the religious toleration bill, and a bill to reform the judicial procedure by permitting an accused person the right of counsel at the preliminary investigation.

AMOY PLAGUE-STRICKEN.

AMOY, June 15.—One hundred and thirty-one deaths from bubonic plague occurred in Amoy during the fortnight ending June 14. Official native reports from interior towns indicate a great increase in the disease. Chang Chow reports upwards of 200 deaths daily.

GUEST OF KING EDWARD AT ROYAL ASCOT.

Mrs. Potter Palmer,
one of several Americans honored by British King at yesterday's races, that mark end of London social season.

CLOSE OF SOCIAL SEASON.

AMERICANS HOBNOB WITH KING AT RACES.

Prominent Among Chosen Few in Royal Inclosure at Ascot, and Presence Creates Comment—Countess of Granard Has Place in Procession.

[BY DIRECT WIRE TO THE TIMES.]

ASCOT, June 15.—[Exclusive Dispatch.] Americans were prominent among the chosen few who occupied seats in the royal inclosure at the opening day of the Royal Ascot, the famous race meeting, which brings the London social season to a close.

These seats are among the most coveted of all British social prizes, and the number and prominence of the Americans who were guests of King Edward caused no little comment.

Most prominent among the chosen few who appeared with royalty was Mrs. Potter Palmer of Chicago. Mrs. Palmer has been the King's guest at the Royal Ascot on other occasions, and she was the most sought after of the Americans, owing to her close friendship with His Majesty and Queen Alexandra. Mr. and Mrs. Walter Farwell of Chicago were also in the royal inclosure.

For Americans the meeting this year holds a greater interest than ever for, in addition to the social aspects of the gathering, a number of American horses have been entered for the most important races of the week.

The opening day was unique also in that for the first time an American woman, the Countess of Granard, who was Miss Beatrice Mills of New York, had a place in the royal procession which made its way from Windsor to the royal enclosure facing the Ascot course.

This procession consisted of twelve four-horse open carriages with postillions, equerries and outriders in uniforms of royal scarlet in accordance with the custom when the King drives in state. The first three carriages were occupied by the members of the royal family. In the fourth were the Countess of Granard, the Countess of Josford, the Marquis de Soveral and the Marquis of Angelsey, while other distinguished persons who are guests at Windsor Castle for the week, followed in the other vehicles.

The list of invitations to the royal inclosure was somewhat curtailed this year, so the lawn was not so crowded as usual. The following American were recipients of these coveted invitations:

Ambassador and Mrs. Whitelaw Reid, the members of the staff of the American embassy and their wives, D. O. Mills, Mr. and Mrs. Ogden Mills, Ogden Mills, Jr., Mr. and Mrs. Charles Caroll, Mr. and Mrs. William Soane, Mrs. J. J. Astor, Mrs. Cornelius Vanderbilt, Mrs. Potter Palmer, Mrs. Frank Mackay, Mr. and Mrs. Harry Payne Whitney, Mr. and Mrs. H. B. Duryea and Mr. and Mrs. W. Farwell of Chicago.

SCANDAL GROWS.

MME. RUIZ SECOND TO DIE FOR ALFRED.

[BY DIRECT WIRE TO THE TIMES.]

PARIS, June 15.—[Exclusive Dispatch.] The following story was printed here today: Mme. Ruiz was the second woman who killed herself within a year or so for love of Alfred Vanderbilt.

"She, after all, was only a 'blind' behind which he conducted his real love affair—with the first woman who killed herself, a young matron of a splendid New York family."

This statement was made here today by an American society woman, who was commenting upon the suicide, in London, of the pretty divorcé, who shot herself after the young millionaire allowed his attentions to her to grow lax.

The society woman, whose home is in New York, and who is a close and personal friend of the former Mrs. Alfred Vanderbilt, declares that what she told is no secret to members of the Vanderbilt set in New York, although "outsiders" have not been aware of it.

"If a woman loves Alfred Vanderbilt," she said, "she might as well make up her mind to wtake poison or blow her brains out. Why, there isn't a woman in the younger set in New York who doesn't believe that he has the evil eye.

"Two women have killed themselves for him already and we are all asking each other which one will be the next."

The New York woman then explained her declaration that Mr. Vanderbilt's affair with Mme. Ruiz was only a "blind."

"Poor little Ruiz," she said. "She was merely a pawn in the game of love. All the women in Alfred Vanderbilt's set know that and nicknamed Ruiz accordingly. They called her 'The Alibi.'

"The only woman with whom he ever was really in love was a young matron prominent in New York. But he was married and so was this woman and their meetings might have caused unpleasant comment. Therefore this girl who killed herself in London was induced to pose as his inamorata. She was to accept his visits, to ride and drive his horses and to accompany him to midnight suppers, all that in order that whatever scandal and obloquy might arise would be placed upon her and not upon the other woman.

"Nearly every one in society was deceived by the ruse. They laughed at 'Alfie's' affair, but there was one who never was fooled for a minute. That was his wife, Elsie French Vanderbilt. She knew of his devotion to the other woman—the woman in her own class, and with her characteristic courage went to the other woman and told her she knew.

"Within a few days the other woman killed herself.

"Her death was followed, not too closely to arouse any suspicion, by Mrs. Vanderbilt's successful suit for divorce.

"Alfred Vanderbilt, with the woman he loved dead by her own hand, and his wife separated from him, for a short time maintained his associations with Mme. Ruiz.

MOLE-HILL.

DEMAND INQUIRY.

Jap Strikers Try to Make Trouble.

Attempt to Force International Complications Over Hawaiian Arrests.

Leaders Cable Takahira That Newspaper Office Illegally Raided.

Influence of Political Parties and Journals of Japan Sought.

[ASSOCIATED PRESS NIGHT REPORT.]

HONOLULU, June 15.—Strong efforts are being made by the Japanese strikers to get the Japanese government to make an international incident of the forcible entry into the office of a local Japanese newspaper and the seizure of papers by the Sheriff, last Friday.

Leaders in the strike appealed to Ambassador Takahira, at Washington by cable today, and demanded an immediate investigation of alleged treaty rights.

The resolution recites the Sheriff without warrant of law, broke into the offices of the Jiji, arrested its editors and seized their private papers and books.

The message complains of other acts of the Sheriff and Territorial authorities. Determined efforts, it is said, also are being made to secure the influence of the political parties in Japan in the matter and to get influential newspapers in the empire to bring pressure to bear upon the Japanese government to institute an inquiry into the arrest of Japanese subjects and the seizure of their papers by the Territorial authorities.

RELEASED ON BAIL.

The four Japanese editors of the local paper and several others of the [illegible] Japanese arrested last Saturday and yesterday upon indictments growing out of the strike of the sugar plantation laborers, were released on bail today and their preliminary hearings were set to commence on June 18.

The situation remained practically unchanged today. No attempt was made by the striking laborers interfere with such of their countrymen as have returned to work. Many conferences were held during the day between the delegates from bodies of strikers from various parts of the islands, but what the object of a general meeting held or what plans the strike leaders have agreed upon, has not been made known.

While the feelinpg among the Japanese, of whom betwen 6000 and 8000 are still out, is tense because of the arrest of some of their leaders, they have carefully refrained from any untoward act that would give the authorities cause to take even more drastic measures.

SITUATION WATCHED FROM WASHINGTON.

[ASSOCIATED PRESS NIGHT REPORT.]

WASHINGTON, June 15.—Although no official information has reached the State Department in regard to the Japanese trouble in Hawaii, the situation is being watched in order that those responsible for the policy of the department may act promptly.

If M. Negoro of the editorial staff of the Japanese publication Jiji has appealed to the Japanese foreign office on the ground that his treaty rights were violated by the territorial authorities raiding his office last Friday, Tokio has not taken the matter up with the officials at Washington.

Neither has the State Department received reports on the situation. If it is shown finally that the raid on the Jiji occurred as described in the press dispatches, the State Department probably will take the position that Negoro's remedy lies in the courts.

The treaty of 1894 with Japan provides that the dwellings, manufactories, warehouses and shops of the citizens or subjects of each of the high contracting parties in the territories of the other, and all premises appertaining thereto, destined for purposes of residence or commerce, shall be respected.

TESTING TYPHOID VACCINE.

Two Officers and Five Privates Allow Themselves to Be Inoculated With Disease.

[ASSOCIATED PRESS NIGHT REPORT.]

OMAHA (Neb.) June 15.—Maj. Gilchrist, Sergeant Fuller and Privates Schmidt, Ingram, Harrison, Goodman and Dowler and acting Cook Dailey of the United States army were this afternoon inoculated with typhoid fever serum, and will test the qualities of the vaccine.

The men volunteered for the experiment. It is expected they will be sick for forty-eight hours with high fever and nausea. They will be kept quiet, and in ten days, if no alarming symptoms arise, will again be inoculated.

A third injection will be made after twenty days.

HIGH OFFICERS SENTENCED.

CONSTANTINOPLE, June 15.—Four field marshals, who included the ex-Ministers of Marine and Public Instruction, and two generals, former Councilor of State, a former vali, and sixty other high officials, have been sentenced by court-martial to knprisonment in the provincial fortresses because of complicity in the recent revolutionary movement. An imperial irade has approved the sentences.

FAMILY SKELETONS.

MRS. GOULD SOBS AT CHARGE OF PROFANITY.

Buries Face in Her Hands When Witnesses Tell of Violent Language Used at Castle Gould—Accusations of Drunkenness Reiterated.

[ASSOCIATED PRESS NIGHT REPORT.]

NEW YORK, June 15.—Torn with anger and extreme humiliation, alternately flushing with shame, sobbing or clenching her hands in exasperation, Katherine Clemmons Gould sat through a trying ordeal in the Supreme Court today at the continuation of her suit for separation against Howard Gould.

It was a day of testimony for the defense, during which Mr. Gould's attorney sought to bring out that Mrs. Gould's habits were such that her husband was justified in leaving her.

In the event of proving this, the defense hopes to undermine the charge of abandonment, the only phase of hope of the defendant's case that has withstood the attacks of the opposing counsel, Justice Dowling having ruled out the charges of cruelty and non-support.

Mrs. Gould, having naively told yesterday what is required of a woman of fashion in the matter of dress at Palm Beach and elsewhere, witnesses for the defense recited today the indulgence of the same woman of fashion in the matter of alcoholic stimulants.

They told further, while the heavily-veiled Mrs. Gould buried her burning face in her hands, of remarks and conversations not in keeping with $500 gowns, and the palatial Castle Gould on Long Island.

It was during this testimony concerning the alleged violent and profane language, some too strong to be printed with propriety, that Mrs. Gould wept most.

Yet, she recovered herself quickly and at times coached her lawyer.

CALLED HUSBAND HOUND.

That Mrs. Gould had been intoxicated on various occasions, that she called Howard Gould "you little hound," that once she apparently was so under the influence of liquor as to stagger, that her maid brought liquors to her room, were among the statements brought out as employes of the Gould estate related on the stand their experiences with their former mistress.

Mrs. Gould's lawyer, Clarence J. Shearn, who had objected strenuously to the trend of testimony, but was overruled, injected into the case the rather novel argument that, admitting even that his client had been intoxicated, this should have strengthened rather than weakened the ties between wife and husband.

"It has been held," he said, "that if a husband drank he needed the love and companionship of his wife more than if he were sober. Is not this equally true in the case of the wife?"

Opposing this view, Delancey Nicoll, for the defense, argued that Mrs. Gould's alleged excesses, as he would show, rendered her unfit for her household duties, and that this certainly justified the husband's attitude.

It was a rather erratic administration that Mrs. Gould conducted at Castle Gould, according to the testimony.

HEN COOP DISPUTE.

Verbal clashes with the manager of the great estate, heated arguments with carpenters over the construction of a hen coop, a period when she remained in her room for two weeks, consuming seven bottles of brandy, with other liquors—those incidents and others were sworn to on the stand.

One of the carpenters testified that she "couldn't walk straight" at the time of the dispute over the hen coop.

Also there was an account by a former steward of an exciting night when, he said, Mrs. Gould wanted the house locked, although Howard Gould was out on the lawn. This, said the steward, did not seem to appeal to Mrs. Gould as an argument against closing the front door, and she told him to go ahead and lock up. To appease her, he testified, he shut the door, but did not lock it.

This was the night that Mrs. Gould is said to have called her husband "a little hound," a term which she applied to him, as testified, after he had come to her room to see what the matter was, confusion having been spread through the great castle by the ringing of bells in Mrs. Gould's room and the burglar-alarm system.

While most of the testimony was against Mrs. Gould, one witness spoke in her favor. He was Charles H. Davis of Glen Cove, R. I. He testified that in 1902 and 1903 he did considerable work on the Gould estate, and saw Mrs. Gould frequently. He had never seen her intoxicated, he said, but at times he knew she had been drinking because he could "smell her breath."

The argument on the application of Mr. Shearn for further allowance of $20,000 counsel fee for his services as counsel for Mrs. Gould was postponed until tomorrow.

Mr. Shearn already has received a counsel fee of $5000.

ACTRESS DENIES GIFT.

Before the resumption of the case today, a letter from Mrs. Charlotte Weston, a sister of Mr. Nicoll, Mr. Gould's attorney, was given out denying that Mrs. Gould had given her a dress. Mrs. Weston said she had never seen Mrs. Gould. When the letter was shown to Mrs. Gould she said:

"I did not give the gown to her personally but she was one of the waitresses who received a box of gowns that I sent to one of the theaters."

Morris Malloy, superintendent of the Castle Gould, was the first witness called in the interest of Mr. Gould. Mr. Shearn for Mrs. Gould objected to some of the questions, but Justice Dowling ruled that it was proper to have the habits of plaintiff, Mrs. Gould, proved.

Malloy said he was given control of the Castle Gould estate.

"Did you go to Europe with Mrs. Gould?"

"Yes, I went on the Kaiser Wilhelm der Grosse with Mrs. Gould and Mr. Sells on February 6."

"How soon after you went to Castle Gould did you see Mr. and Mrs. Gould on the estate?"

"Early in June, 1906."

"At what time at Castle Gould did you find Mrs. Gould under the influence of intoxicants?"

"I object," said Mr. Shearn, "and I want to argue this point. If the statements show that she was under the influence of liquor, it would not give him any justification for abandonment."

Mr. Shearn then cited several authorities and a number of precedents and there was considerable argument.

Malloy, however, was permitted to tell of various instances when Mrs. Gould was intoxicated.

KEPT HIS DISTANCE.

Referring to one of these occasions, counsel asked Malloy:

"Did you get close enough to smell her breath?"

"No, I did not get any nearer than I had to," said the witness.

On objection by Mrs. Gould's counsel the witness was not permitted to give details of many incidents which occurred at Castle Gould, the court holding them trivial and irrevelant and not tending to establish the contention that Mr. Gould was justified in leaving his wife because she was habitually intemperate.

Later Malloy was allowed to tell of other occasions when Mrs. Gould, he said, had applied abusive epithets to him. She was under the influence of intoxicants, in his opinion, on these occasions.

These were for the most part after the separation of Mr. and Mrs. Gould. The court held that proof could be offered for continuing conditions which would constitute reason for the husband declining to live with his wife.

"Allen," and "insolent puppy" were some of the epithets Malloy testified Mrs. Gould applied to him. On cross-examination Malloy was asked if he had not pressed Mr. Gould for a renewal of his contract as manager of Castle Gould at an increase in his salary to $10,000 a year about the time Mr. and Mrs. Gould separated.

Malloy said he had made such an effort when Mrs. Gould told him he was discharged and he wanted to be sure of his status with his employer. He had a contract with Mr. Gould at the $10,000 a year rate, but that fact did not influence his attitude toward the principals in the present suit, he said. He felt no animosity toward Mrs. Gould for her having treated him as she did, as he realized, he said, that she was in a state of intoxication when she acted and talked as he had testified.

COULDN'T WALK STRAIGHT.

Malloy mentioned an occasion when Mrs. Gould reprimanded him and then walked away, saying her walk was unusual and that she fell against the window and "ricocheted against the bannister." He said she had only a little while previously ordered him to go outside and then had told him to come and sit on a lounge beside her.

At this point Mr. Shearn interposed with a motion to have "all that stricken out except 'alien' and 'insolent puppy,'" creating laughter in which Mrs. Gould joined.

Other employés of the Gould estates were called in continuation of the defense's effort to show that Mrs. Gould's conduct had furnished justification for her husband's abandonment of her. Alfred Richards of this city, employed as steward at Castle Gould in the summer of 1905, who had charge of the butler's pantry, testified at one period Mrs. Gould remained in her room for two weeks and the witness supplied her with liquors morning, noon and night. In the course of two weeks the contents of seven bottles of brandy in all were sent to Mrs. Gould's room, the witness testified, in addition to cocktails, light wines and whisky and soda at intervals.

Richards described an occasion a few nights before he left Castle Gould, when he said:

"Mrs. Gould did not eat anything, and after dinner retired to her room, while Mr. Gould went out on the lawn to smoke a cigar.

"A few minutes later Mrs. Gould rang the bell in her room and also the burglar alarm."

The witness said he found Mrs. Gould sitting on the floor in a dressing-room, tearing her hair, and that she ordered him to lock the doors of the house.

STORMY NIGHT AT CASTLE GOULD

"I told Mrs. Gould that Mr. Gould was still outside," the witness continued. "She said the doors should be closed whether Mr. Gould was out or whether the servants were out, but I did not lock the door on Mr. Gould. I simply closed it. Mr. Gould followed me upstairs and went into Mrs. Gould's room. He said to her:

"'What is the matter? 'Get out! you little hound,' she said to him in my hearing, and he left the room."

"Did you see Mrs. Gould drunk on any other occasion?"

"I saw her one other time with two workmen. She said to one of the men that he should get off the place or she would kick him off."

Mrs. Gould, as Richards told of the language she used, buried her face in her hands and audible sobs punctuated the steward's story.

Richards stated on redirect examination that he purposely left some things about the Palm Beach trip out of his affidavit. He stated he had served Mrs. Gould and others with drinks frequently on the trip, but was not allowed to tell in what quantities.

UP AND DOWN THE VALLEY.

PITH OF NEWS FROM THE MIDDLE WEST.

[BY DIRECT WIRE TO THE TIMES.]

CHICAGO, June 15.—[Exclusive Dispatch.] The weather was suddenly switched back to the summer spigot today, the maximum temperature being 86 and the minimum 43 degs. Middle West temperatures:

	Max.	Min.
Alpena	76	52
Bismarck	84	52
Cairo	90	64
Cheyenne	76	48
Cincinnati	76	56
Cleveland	84	56
Concordia	74	58
Davenport	72	48
Denver	74	50
Des Moines	72	56
Detroit	70	48
Devil's Lake	82	54
Dodge City	80	62
Dubuque	72	46
Duluth	74	50
Escanaba	74	42
Grand Rapids	70	44
Green Bay	74	48
Helena	82	48
Huron	78	46
Indianapolis	72	50
Kansas City	76	58
Marquette	73	50
Memphis	86	68
Milwaukee	72	48
Omaha	74	58
St. Louis	74	58
St. Paul	72	50
Sault Ste. Marie	77	36
Springfield, Ill.	72	54
Springfield, Mo.	78	60
Wichita	76	62

DEATH MYSTERY CLEARED.

[BY DIRECT WIRE TO THE TIMES.]

CHICAGO, June 15.—[Exclusive Dispatch.] Mystery regarding the identity of Dr. Joseph Swigert, an aged physician, who died at Dunning in the early part of May, was cleared away today when Dr. M. O. Heckard, registrar of vital statistics for the city health department, received a letter from Mrs. Annie Penn Deits, Granite, Md. The family estate in Maryland, on which Dr. Swigert was raised as a boy, was a large one, and he was graduated as a physician from Washington College, Baltimore, February 26, 1862. Later he went to London to complete his medical education, and for a time was attached to Guy's Hospital there. He returned to the United States, and his practice prospered. From 1881 to 1885 he was the leading physician of Brasil, Ind. From there he went to Terre Haute. He told acquaintances in Chicago that later he went to Southern California, and for a time owned a large hotel and sanatorium. This he sold, and he invested in fruit property, and lost practically all his savings.

VICTIM OF STEAM ROLLER.

[ASSOCIATED PRESS DAY REPORT.]

CHICAGO, June 15.—Peter Suano, a watchman, whose duty it was to walk ahead of a steam roller owned by an asphalt paving company and warn pedestrians of their danger, last night fell in front of the machine at North avenue and Clark streets and was crushed to death.

HOODOO STREET CAR.

[ASSOCIATED PRESS DAY REPORT.]

CHICAGO, June 15.—Car No. 5 of the Chicago City Railway is in a fair way to earn the title of "hoodoo." In less than six months three conductors, who were regulars on that car, died, one while on duty, and the others suddenly. Conductors Kirk, Miller and Walters were the three men. Walters died from paralysis while on duty. The motorman is seriously ill.

RAY LAMPHERE DYING.

[ASSOCIATED PRESS DAY REPORT.]

LAPORTE (Ind.) June 15.—In response to a letter from her brother, Ray Lamphere, Mrs. James Finley yesterday hurried to the Michigan City prison to see the prisoner, notorious through his association with Mrs. Gunness, the arch-murderess, for the burning of whose home Lamphere was sent to the penitentiary. Lamphere in his letter stated that he recently had suffered four hemorrhages and believed death was imminent. This belief was confirmed in the mind of Mrs. Finley by the refusal of the prison authorities to allow her to visit her brother in the hospital ward. Despite the pleadings, the deputy warden was obdurate, replying: "Lamphere is extremely low and cannot see any one." It is understood that an effort to secure his immediate parole is to be made, but his demise is expected before this step can be taken.

RICH MAN FINDS SISTER.

[ASSOCIATED PRESS DAY REPORT.]

CHICAGO, June 15.—A reunion of brother and sister after forty-two years of separation, has made a red-letter day for one Chicago family. Charles Fisher left Alaska with a fortune, after five years of arduous toil, determined to find his long-lost relatives. He went first to New York, where his investigation directed him to the home of Mrs. J. P. Clyens, in this city. They became orphans in Syracuse, N. Y., when Charles was 2 years old. He was adopted into one family and other friends cared for his sister. The boy drifted West and his ventures in placer mining were unusually successful.

TITLED AMERICAN'S ARGUMENT IS ATTACKED.

Countess Von Moltke,

formerly Miss Thayer of Boston, whose contention that international marriages are love matches is disputed by Charles Delima, dramatist.

IN THE TITLE MARKET.

AMERICAN GIRL'S GOLD ONLY SHOW FOR TITLE.

Charles Delima Calls on Defender of International Marriages to Cite Three Cases in which European Husband Did Not Need Money.

[BY DIRECT WIRE TO THE TIMES.]

NEW YORK, June 15.—[Exclusive Dispatch.] "The titled men of Europe marry American wives only when they cannot afford to marry their own countrywomen. Who can name for me three titled European men whose inheritance included real social and financial standing, who have married American girls?

"Or can anybody tell me the names of three titled European men, devoid of financial standing, whose titles are worth anything, who have married poor American girls?

"Three cases in either class cannot be named, and—that is the answer to assertions that international marriages are love matches."

Charles Delima, a member of the American Association of Dramatic Authors, after these pointed paragraphs of combined challenge and censure, paused for breath. Mr. Delima's flood of adverse criticism has been loosed by the quoted remarks of Countess Von Moltke, formerly Miss Cornelia Thayer of Boston.

In one of the first interviews that Countess von Moltke has granted since she became the wife of the Danish Minister to the United States, she seized the opportunity to defend international marriages.

"The talk of buying heiresses is silly and absurd," she asserts. "American girls are independent. If they did not love their titled husbands they would not marry them. International marriages, nine out of ten, are pure love matches."

It might be remarked, if it were not too incredible to attribute to a distinguished playwright and a gentleman of social position, that Charles Delima, after reading Countess Von Moltke's interview, uttered one comment that sounded suspiciously like the exquisitely descriptive word—"punk." However, it might have been an arrested bit of Parisian polyglot that still clung to Mr. Delima's lips after his twenty years in the French capital. But whatever the mode of expression, there could be no mistake about Mr. Delima's sentiments. He brought down malediction upon international nuptials, both with his long-fingered, expressive hands and with his arguments.

"You can't make it too strong," he reiterated, "that the international marriage is an awful mistake. To begin with," continued Mr. Delima, "American wives are not really received in the inner circles of titled Europe. They think they are, but they are not. The manner in which American girls are excluded from intimacy with the true society of Europe is so subtle that they do not know they suffer from it themselves.

"But it isn't the social element alone that makes international marriage unhappy and unwise. It is the fundamental, temperamental differences as well. For instance, when a man marries abroad one of his own countrywomen, her family and his merge absolutely. They become one. The wife's honor is the concern of the husband's family and vice versa. That is something that Americans cannot understand. They are so detached—each one. The American mother-in-law joke is a keynote to a national characteristic."

INDIAN SHOOTS MEXICAN.

YUMA, June 14.—Antonio Cigala, a Mexican employé of Carl's reclamation service camp on the Fort Yuma Indian Reservation, about two and one-half miles from this place, was shot and dangerously wounded at 2 o'clock this afternoon by a Yuma Indian, whose name cannot be obtained. The shooting was purely accidental, although there is a persistent rumor to the effect that today's victim was one of the men implicated in the stabbing of Charles Escalante, the Indian policeman who died here ten days since as the result of wounds from the hands of Mexicans, and that the Indians were avenging Escalante's death. Two Indians were handling a thirty-two rifle, when Cigala joined them and asked for the gun. Thinking the cartridge chamber empty, the Indian aimed it at Cigala, and the weapon went off, sending a bullet into the upper lobe of the latter's right lung.

The unfortunate man was brought here and taken to a local hospital, where attending surgeons dressed the wound, which is considered a serious one. Cigala is resting comfortably tonight, but the bullet has not yet been located.

HUGE LUMBER ORDERS.

Car Manufacturers Send Demands for Material to Tacoma Dealers.

[BY DIRECT WIRE TO THE TIMES.]

TACOMA, June 15.—[Exclusive Dispatch.] News which pleased lumber men, and which is taken to indicate revival of buying in the lumber industry, reached Tacoma yesterday, in the form of specifications for lumber orders, aggregating more than 12,000,000 feet, and which will bring into the Northwest close to $250,000.

The specifications came from car manufacturers in Chicago, St. Louis and Milwaukee, and call for car building material. Calls for bids from Chicago and Milwaukee car shops aggregated 10,000,000 feet, 2,000,000 feet of which is for the best car siding. The balance of the specifications call for bids on car sills, car framing and car lining, and state that the materials are for use in the manufacture of 1500 refrigerator cars for the Northern Pacific. The contracts will be let about July 10, or about the time the tariff question will probably be settled. The very best clear lumber is asked for. Lumber men say the bill will average at the very lowest estimate, $20 per thousand, which is much lower than quotations for materials of that kind two years ago. The American Car and Foundry Company of St. Louis asks prices on two million feet of the best car building materials.

ESPEE TRACK WASHED OUT.

TRUCKEE, June 15.—[Exclusive Dispatch.] One hundred feet of the Southern Pacific track between Calvada and Verdi was torn out to a depth of fifty feet shortly before 1 o'clock this morning by overflow from Steamboat ditch, caused by a tunnel caving and damming the water. Superintendent Sheridan sent gangs of men and thirty cars of rock to fill the hole after the flow of water had been diverted. A temporary embankment was completed in about five hours and traffic was resumed. Trains 3, 4 and 9 were delayed several hours each. The damage to the railroad amounted to several thousand dollars, and the ditch is badly damaged.

OBITUARY.

Capt. Samuel W. B. Diehl.

NEW YORK, June 15.—Capt. Samuel W. B. Diehl, commander of the receiving ship Hancock at the New York navy yard, and a former Judge Advocate-General of the navy, died on board the Hancock today.

Lucien Bonaparte Wyse.

TOULON, June 15.—The death of Lucien Bonaparte Wyse, the French engineer and explorer, is announced.

Rev. D. M. Ross Fishburn.

WASHINGTON, June. 15.—Rev. D. M. Ross Fishburn, a widely-known Congregational minister and for fifteen years pastor of the Mt. Pleasant Congregational Church at Washington, died here today of typhoid fever.

Superb Routes of Travel.

BANNING LINE—S. S. Cabrillo—Daily Service to
SANTA CATALINA ISLAND
Island Villa and Canvas City NOW OPEN FOR BUSINESS.
PORTER'S CATALINA ISLAND BAND
Opens Its Season June 19th
FREE CAMP GROUNDS WITH WATER
BANNING COMPANY, 104 PACIFIC ELECTRIC BLDG., LOS ANGELES.
PHONES—Main 4492; F6578.

PACIFIC MAIL S.S. CO.—For Honolulu, Japan, China, Manila, India and Around the World
Steamers Manchuria, Mongolia, Korea, Siberia, China, Tenyo Maru and Chiyo Maru now in service, being largest vessels sailing from the United States for the Orient via Honolulu.
SAILINGS FROM SAN FRANCISCO
JUNE 17, 24, 29; JULY 10, 22, 27; AUG. 3, 17, 24; SEPT. 3, 8, 14, 23, Etc.
Sailings from Eastern Ports for all Trans-Atlantic Steamship Lines at frequent intervals. For literature apply to T. A. Graham, Agent, 600 South Spring Street, corner Sixth.

San Francisco, Seattle, Tacoma, Victoria, Vancouver
STEAMERS
President or Governor, Noon Thursdays
Santa Rosa, 11 a.m. Sundays
For San Diego, 9:05 a.m. Wed. and Sat.
Low passenger rates, including berth and meals, unrivaled service.
TICKET OFFICE, 140 S. SPRING ST. PHONES HOME F7945, SUNSET MAIN 61. Right reserved to change schedule.

$9.00 FIRST CLASS San Francisco SECOND CLASS $7.35
Includes berth and meals. Portland, $15.00, $12.35. Gray's Harbor, $15.00, $14.35. Seattle, $22.00, $17.35.
S.S. Hanalei, Fri., June 18, 4:30 p.m.
Excellent passenger accommodations. Low freight rates. C. J. LEHMAN, General Manager, 188 E. Spring St. Phones—Main 202, 10202.

ALASKA Excursions—First-Class Round Trip $111.50
First-class Around the World Tours, $520.00. Excursion rates to Honolulu, Japan, Europe, etc. We are Agents for the Alaska Steamship Company, Pacific Mail, North German Lloyd, White Star and all Steamship Lines. GERMAN AMERICAN SAVINGS BANK, Steamship Department, Spring and Fourth sts., Los Angeles, Cal.

ALASKA Via SEATTLE and return, including stop
At SEATTLE EXPOSITION, 21-day's outing. SPECIAL EXCURSION leaves Los Angeles July 18th, PERSONALLY CONDUCTED by L. M. West of Alaska. Miss Ludwig's Special YOSEMITE party leaves Los Angeles June 29th, ten days' outing. For reservations call 343 So. Spring st., or Telephone Main 1394, Home F2094.

Theaters—Amusements—Entertainments.

BELASCO THEATER—BELASCO-BLACKWOOD CO. MATINEES TOMORROW.
OVER 1000 PEOPLE TURNED AWAY
HERE'S ABSOLUTELY THE GREATEST DRAMATIC SUCCESS THAT HAS EVER BEEN KNOWN IN THE HISTORY OF THE BELASCO THEATRE. THE HOUSE LAST NIGHT APPLAUDED AND CHEERED THE SUPERLATIVE WORK OF THE BELASCO COMPANY. NOTHING LIKE THIS ENTHUSIASM HAS EVER COME TO A STOCK COMPANY ANYWHERE IN THE WORLD.
THE LION AND THE MOUSE
HAS NEVER BEFORE BEEN PLAYED BY A STOCK COMPANY. IT IS UNDOUBTEDLY THE GREATEST SENSATIONAL SUCCESS OF THE PAST TEN YEARS IN THE EAST. IT IS STILL BEING GIVEN IN THAT BIG SYNDICATE THEATRE HERE AT THE BELASCO. CHARLES KLEIN'S GREAT PLAY IS BEING PRESENTED AS IT NEVER HAS BEEN PLAYED BEFORE. ASK ANYONE WHO HAS BEEN FORTUNATE ENOUGH TO GET SEATS FOR THIS SUPREME SUCCESS, AND YOU'LL BE TOLD THAT "THE LION AND THE MOUSE" IS THE BIGGEST THEATRICAL TRIUMPH THAT HAS EVER BEEN KNOWN IN THIS OR ANY OTHER CITY.
Read This Enthusiastic Praise From the Leading Critics of Los Angeles
"The best performance of 'The Lion and the Mouse' ever offered in the West was given last night on the stage of the Belasco Theater."—Julian Johnson in the "Times."
"The play is worth four times the money."—Otheman Stevens in the "Examiner."
Regular Belasco prices for this great play. Every night 25c, 50c, and 75c. TOMORROW, Saturday and Sunday, 25c and 50c.
To Follow—George Ade's great comedy "THE COLLEGE WIDOW."

GRAND OPERAHOUSE—The Home of High-Class Stock. Every night at 8:15. Matinee Sat.
The Grand Stock Company presents Lillian Mortimer's greatest success
"NO MOTHER TO GUIDE HER"
Every night—10c, 15c, 25c, 35c and 50c. MATINEES Saturday and Sunday—10c, 15c, No higher.
Next Week—Lillian Mortimer's sequel of "No Mother To Guide Her," "ARIZONA."

MASON OPERAHOUSE—H. C. WYATT, Lessee and Manager.
TONIGHT AND ALL WEEK—MATINEE SATURDAY ONLY—Cecil B. DeMille presents
MARIE DORO
In Wm. J. Locke's Brilliant Four-Act Comedy "THE MORALS OF MARCUS"
PRICES—50c to $2.00. SEATS NOW
Week Commencing Monday, June 21 MATINEE SATURDAY
SEAT SALE TOMORROW 9 A.M.
SPECIAL SUMMER ENGAGEMENT
SUMMER PRICES : : : 25c to $1.00
THE PRINCESS THEATER MUSICAL COMEDY CO., direct from San Francisco, in the Musical Whimsicality—
"PIFF, PAFF, POUF"
FRED MACE, MAY BOLEY, ZOE BARNETT, CHORUS OF FORTY. All the favorites in the cast. Next Week: "The Strollers."

HAMBURGER'S MAJESTIC THEATER—BROADWAY, bet. 8th and 9th. OLIVER MOROSCO, Lessee and Manager.
FAREWELL WEEK. MATINEE TO-DAY. MATINEE TOMORROW.
KOLB & DILL in "LONESOME TOWN"
EXTRA—NEXT SUNDAY NIGHT ONLY—KOLB & DILL in "THE POLITICIAN"
SPECIAL BARGAIN PRICES. NIGHTS—25c, 50c, 75c and $1. MATINEES—25c, 50c, 75c and $1. No Higher.
NEXT WEEK. BEGINNING MONDAY NIGHT, JUNE 22. ELINOR GLYN'S POWERFUL LOVE TRAGEDY.
MATINEE WEDNESDAY. "Three Weeks"
ELABORATELY STAGED. WITH BERYL HOPE AND A GREAT CAST.
"THERE'S NOTHING EITHER RIGHT OR WRONG BUT THINKING MAKES IT SO."
SPECIAL BARGAIN PRICES. SAME AS ABOVE. SEAT SALE OPENS TOMORROW.

MOROSCO'S BURBANK THEATER—Los Angeles' Leading Stock House.
ALL WEEK. MATINEE SATURDAY.
"A MILK WHITE FLAG"
Special engagement of HARRY GIRARD singing the new song hit, "FRANKIE AND JOHNNIE."
REGULAR BURBANK PRICES—Nights, 10c, 25c, 35c, 50c. Matinees, 10c, 25c.
NEXT WEEK—"THE TRAITOR," PLAY-SEQUEL TO "THE CLANSMAN."

ORPHEUM THEATER—MATINEE DAILY
Paying particular attention to entertaining Ladies & Children
Vaudeville
Lulu Beeson Trio "A Night in El Paso"
Countess Rossi & Paulo "During the Performance"
Flo Adler Singer of Popular Songs
5 Juggling Normans Club Manipulators
Russell Bros. In "Our Servant Girl"
Fred't Allen & Co. "His Phantom Foot"
Francini-Olliott Tourbillon Musicians
Avedano Quartette Operatic and Popular
Matinee Today
Nights—10c, 25c, 50c, 75c. ORPHEUM MOTION PICTURES. Matinee Prices—10c, 25c.

UNIQUE THEATER—Hentz & Zallee, Props.
829 S. BROADWAY. WEEK JUNE 14.
ENTERTAINING SHOW..... "SOCIETY VAUDEVILLE"
Unique Comedy Co. present laughable Comedy, "The Masquerader." Jas. Kelly, Unique-O-Scope, first run of new films. Ladies' free Saturday Matinees. Matinees Monday, Wednesday, Saturday and Sunday. Performances, Popular Prices.

WALKER THEATRE—GRAND AVENUE OPPOSITE FORTUNY'S.
J. HARRY PIEPER, Mgr.
Matinee at 2 Every day 10c, 20c
The Best Vaudeville

LOS ANGELES THEATER Spring St., near Fourth. Hyar-Condition.
MATINEE EVERY DAY.
WILLIAMS' & WALKER
Chocolate Drops with King & Bailey and Four Dusky Belles
8—Other All Star Acts—8. Two performances every night, 7:30 and 9. No Matinee.

BASEBALL—Chutes Park—2:30 P.M. WEEK DAYS 2:30 P.M. SUNDAYS. WEDNESDAY NO GAME TODAY.
Vernon vs. Sacramento
LADIES FREE EXCEPT SAT., SUN. AND HOLIDAYS. ADMISSION

Timely Special Announcements.

VISIT THE—
Cawston Ostrich Farm SOUTH PASADENA
"One of the strangest sights in America."—N. Y. American.
SEE 250 GIGANTIC BIRDS.
LARGEST FEATHER FACTORY WEST OF NEW YORK.
THE AVIARY OF RARE BIRDS.
60 OSTRICH CHICKS JUST HATCHED.
LOCATED IN PRIVATE BOTANICAL GARDENS OF MARVELOUS BEAUTY.
Tickets 25 cents round trip and admission at our
City Store, 313 South Broadway

TAXICAB SERVICE—50 Cents Per Mile
PHONES—EX. 66 MAIN 8156. F1656 All Night Western Motor Co.
MORNING SHOPPING AND AFTERNOON CALLING FIVE PASSENGERS.

LOS ANGELES OSTRICH FARM—ALL PASS
All Yellow Cars Transfer Direct to Farm. Fare 5c.
OSTRICH DANCE, 11:30 DAILY.
Excursion tickets, round trip and admission 25c. For sale in our CITY STORE, 324 S. BROADWAY, LOS ANGELES.

Superb Routes of Travel.

$9.85 FIRST CLASS SAN FRANCISCO SECOND CLASS $7.35
Including berth and meals. Portland, $19.85, $12.35; Seattle, $22.00, $17.35.
Passenger service unsurpassed. STEAMERS sail TUESDAY, THURSDAY and SATURDAY for SAN FRANCISCO, PORTLAND and SEATTLE DIRECT. WEST COAST S.S. OFFICE, 261 So. Spring St.

SEATTLE via PORTLAND—S. S. Roanoke
SAILS FROM SAN PEDRO TUESDAY, JUNE 25, at 12 M.
LAND DIRECT (no change) calling at SAN FRANCISCO, ASTORIA. Low rates, including berth and meals.
STEAMSHIP CO., 324 South Spring Street. Main 8155. Phone F2094.

THE PACIFIC SLOPE STATES.

CASE.

Moore Attacks the Methods of Heney.

Calhoun Has Its Doings in Court.

King Makes Telling Fight for Friend.

WOMAN BRUTALLY ATTACKED. SURPRISED BURGLAR.

[ASSOCIATED PRESS NIGHT REPORT.]

OAKLAND, June 15.—Miss Josephine Emenegger of Eureka, the guest of Mrs. Fred Barkmer, at Fruitvale, was brutally attacked last night by a burglar, whom she surprised in the act of cutting through the back screen of the house. The thug beat her cruelly over the head. Her screams for help attracted twenty men, who, armed with revolvers, made an exhaustive search for the burglar, but without results. The victim is prostrated from the shock. A gash three inches long was laid open on her right temple.

ESCAPES MURDER CHARGE. WIFE RELENTS.

[ASSOCIATED PRESS NIGHT REPORT.]

SAN FRANCISCO, June 15.—The charge of attempted murder against Francis Love was dismissed today by Police Judge Deasy, upon the affidavit of his wife, Victoria, who now claims that her charge to the effect that her husband had endeavored to kill her by means of supposed headache powders, was a mistake. She testified that the powders, which were turned over to the city chemist, and which were found to contain enough strychnine to kill two persons, were not the ones her husband had urged her to take, but had been left in the house by former tenants.

SCHOOLTEACHER HEROINE. LONG TRIP FOR AID.

[BY DIRECT WIRE TO THE TIMES.]

VANCOUVER (B. C.) June 15.—[Exclusive Dispatch.] Urged on by the thought that a brother mountaineer, Ralph Jennings, lay at the bottom of a drop in the mountains, suffering with a fractured leg, Miss Baynes, teacher in a local school, started out at 4 o'clock yesterday morning over a rough mountain trail in search of assistance.

Arriving at the Capitano Hotel, after six hours of travel, she, although almost exhausted, organized a search party and led them to the wounded man, who was rescued.

Miss Baynes and Jennings were members of an outing party, from which they had become separated, so that there was no one but the young woman to go for aid.

AGED WOMAN BURNED. CLOTHES CAUGHT FIRE.

[BY DIRECT WIRE TO THE TIMES.]

MEDFORD (Or.) June 15.—[Exclusive Dispatch.] As the result of burns received while building grass fires to clean up her yard, Mrs. R. C. Voigle, 91 years old, lies in a precarious condition at her home in this city, and it is believed her injuries will prove fatal.

Mrs. Voigle, who lives alone, was first seen by neighbors as she was running toward a creek, her clothing in flames. They rushed to her rescue, but she was badly burned before the fire was extinguished. Mrs. Voigle is one of the best known pioneers of Jackson county. With her husband she made the trip across the plains in the early fifties.

M'CLOUD RIOTERS HELD.

Five Strike Leaders Must Answer to Superior Court for Inciting Outbreak.

[BY DIRECT WIRE TO THE TIMES.]

M'CLOUD, June 15.—[Exclusive Dispatch.] The preliminary examination of five Italian strikers of the McCloud Lumber Company, who were arrested and charged with inciting riots and making threats, was concluded last night and all were held to answer to the Superior Court.

The examination consumed two days and many witnesses were examined. Four of the men, Nick Labino, Frank Levoti, Joseph Bianchi and Peter Caglis had bail fixed at $500 bond, or $250 cash.

Levoti, leader of the strikers, today put up $250 and is free, the others being still in jail. Toney Cuono, the fifth man, had bail fixed at $200 bond, or $100 cash.

NURSE ESCAPES TRIAL. THEFT CHARGE DISMISSED.

[BY DIRECT WIRE TO THE TIMES.]

WOODLAND, June 15.—[Exclusive Dispatch.] Miss Florence Niles, a trained nurse, who was arrested here several months ago on a charge of petty larceny, following the disappearance of several articles from a local hospital, will not be tried. The charge against here has been dismissed on motion of the District Attorney. Miss Niles was from San Francisco, and was employed in a local hospital. After her arrest her trial was postponed several times, and was transferred to the justice court at Madison, a small town west of here. She was released on bail after her arrest and returned to San Francisco. There was more pity than censure for her and she probably would not have been convicted.

CLEVER PRISONER ESCAPES. ACCUSED OF FORGERY.

[BY DIRECT WIRE TO THE TIMES.]

CHICO, June 15.—[Exclusive Dispatch.] J. Martin, alias Frank Manning and probably several other names, the notorious prisoner who was wanted in Oakland, Sacramento, Marysville and other places besides Chico, on forgery charges, escaped today when a Marysville officer came to take him to that place. Martin had been playing sick for several days, but was well enough to travel today. The Marysville officer accompanied Marshal Coe to the city prison and asked where Martin's baggage was. Both officers then went to get it. When they returned Martin was gone. Coe says he surely locked the door, and there is no explanation of how the man escaped.

A Domestic Eye Remedy

Compounded by Experienced Physicians. Conforms to Pure Food and Drug Laws. Wins Friends Wherever Used. Ask Druggists for Murine Eye Remedy. Try Murine in Your Eyes. You Will Like Murine.

AT THE DOOR.

JAP FIGHTS DEPORTATION.

Prominent Seattle Merchant Finds Bars Up.

Accused of Bringing in Women Illegally.

Friends Insist Charges Are Not Well Founded.

[ASSOCIATED PRESS NIGHT REPORT.]

VANCOUVER (B. C.) June 15.—K. Hirade, the Japanese banker of Seattle, charged with importing Japanese women, who has asked that he be allowed to reënter the United States, will fight deportation to Japan. Canadian officials have taken up the case and have forwarded to Ottawa a synopsis of evidence similar to that which, it is believed, has been placed before the American officials. This evidence consists of a number of affidavits. One relates to the coming of a woman from Japan to Helena, Mont.

The principal affidavit, it developed today, is made by a Japanese woman named Pame Takashi, who says that she was forced by the agency of Hirade to enter a life of shame at Helena, Mont., a number of years ago. She says that she held out forty days against his instructions.

Another affidavit declares that from March to May, this year, Hirade was trustee in ownership of a disorderly house in Seattle. This house has since been closed. The American immigration board, if it should order the deportation of Hirade, will give him leave to appeal to Washington. Hirade blames the jealousy of rival business men of Seattle for the attempt to keep him out of the United States.

This morning a dozen of his Japanese friends arrived from Seattle to give evidence in his behalf. These friends include Tatsuo Takahishi, who says he is a personal friend of President Taft and Secretary Ballinger. Hirade believes that on an appeal to Washington he certainly will be allowed free entry into the United States.

SEATTLE REPUTATION GOOD.

[ASSOCIATED PRESS NIGHT REPORT.]

SEATTLE, June 15.—The effort to deport K. Hirade, now detained at Vancouver, will be resisted by every means in the power of the Seattle Japanese. Hirade is vice-president of the Oriental-American Bank and proprietor of a large general merchandise store. Consul Tanaka says the charges are false. Chief of Police Ward says that the police know nothing of Hirade's alleged connection with a disorderly house here.

Canadian and American immigration officials lately have been cooperating to break up the traffic in Japanese women. Extensive inquiries have been made in the Seattle Japanese quarter.

BAD ADVERTISING. PREVENT MISREPRESENTATION.

[BY DIRECT WIRE TO THE TIMES.]

SACRAMENTO, June 15.—[Exclusive Dispatch.] To prevent land companies from misrepresenting lands in the Sacramento Valley, an investigation has been started by the Valley Development Association, which, it is hoped, will put a stop to the practice of claiming for certain tracts things which it is known they cannot produce.

A committee of three from the association has been appointed to make the investigation. T. B. Gibson of Woodland is the chairman. If the committee finds the companies are using fraudulent means to sell land, it will lay the matter before the United States Postoffice Department in an endeavor to have it stopped.

Gibson says the Sacramento Valley wants settlers, but it does not want to bring them here under false pretenses. He believes the plain facts should be told of all land for sale. He says nothing can hurt the valley more than to bring people here by wrong advertising.

INJURED IN HOTEL BUS. HURRYING TO TRAIN.

[ASSOCIATED PRESS DAY REPORT.]

KLAMATH FALLS, June 15.—Four persons were seriously and two slightly injured here last night by the overturning of a hotel bus. The injured: Dr Rolun of Redding, Cal., seriously injured.

Mrs. Rolun, slightly hurt.

Joe Hoefer of Redding, badly bruised.

E. H. Raymond of Marshfield, Or., arm dislocated.

Abel Ady and A. B. Livermore of Klamath Falls also received slight injuries.

BABY IN BEAR'S HUG. RESCUED BY FATHER.

[ASSOCIATED PRESS DAY REPORT.]

WALLA WALLA, June 15.—When Angelo Locati, an Italian farmer near Milton, Or., heard screams from his 2-year-old son Sunday afternoon, he ran into the house to find the child in the embrace of a small black bear.

A vigorous kick caused the bear to release its hold. Aside from a few scratches, the child was uninjured.

The cub weighs forty-five pounds and had evidently strayed from the hills and wandered into the house through the door, which stood open. The bear raided Locati's chicken coop before entering the house and killed five chickens.

Locati still has the bear.

SLOPE BRIEFS.

Native Sons Drop Relief.

SAN FRANCISCO, June 15.—The board of relief of the Native Sons of the Golden West petitioned the Superior Court today for permission to dissolve that corporation. The petition recites that the directors passed a resolution on April 16 in favor of dissolution. Permission is also asked by the board to dispose of its property, liquidate its debts and close up its affairs.

Risked Life for Picture.

SEATTLE, June 15.—A dispatch from Juneau, Alaska, says that Noel Ogilvie, head of the Canadian survey party, has arrived with news of the tragic death of James York, one of the members of the surveying party at Sumdum. York was on a precipice attempting to take a picture when he lost his footing and plunged 1000 feet. The body has not yet been recovered.

Planning "Dry" Crusade.

SPOKANE, June 15.—A conference of all anti-saloon workers in the ten counties east of the Cascades will meet in Spokane July 12 to shape plans for a crusade designed to make all Eastern Washington "dry." Purley A. Baker, general superintendent of the Anti-Saloon League of the United States, will be present.

Vicksburg Going Around Horn.

SAN FRANCISCO, June 15.—The United States gunboat Vicksburg, which has been out of commission for about two years, will start tonight on a voyage around the Horn, having been ordered to service on the Atlantic. She will make fifteen stops before reaching her destination.

Quitting Lumber Business.

SAN FRANCISCO, June 15.—The Bellingham Bay Lumber Company, one of the largest concerns of the kind on the Pacific Coast, is going out of business, according to A. M. Baxter, its head in this city. The unsatisfactory condition of the lumber trade is given as the cause of the company's retirement. Its properties at Bellingham Bay already have been sold, and its yards in this city will shortly be disposed of, as will the fleet of vessels it has maintained.

Teachers Marrying.

SEATTLE, June 15.—The city school board is advised that 132 young women school teachers will be married this summer, causing vacancies in more than one sixth of the 583 teaching positions. Unofficial estimates show even greater havoc and the school board views the situation gloomily.

Long Sleep Fatal.

PASO ROBLES, June 15.—After sleeping for over eighty-six hours, Peter Erickson of Kingsbury died here last night. He was 60 years old and came here with his brother last week. At 5 o'clock on Friday morning he went to sleep and all efforts to awaken him proved unsuccessful.

CAN YOU TELL THE CAUSE OF YOUR TROUBLE?

Are you sometimes discouraged, and think you'll never be any better? Can you tell the cause of your trouble, or what makes you sick?

Do you know that about nine-tenths of all sickness is caused by kidney trouble?

Have you ever stopped to think that your kidneys may be the cause of your poor health?

Most people do not realize how much work the kidneys are required to do every day.

Every drop of blood in the body must pass through and be filtered by the kidneys thousands of times a day.

How can they do their work well if they are sick?

If your kidneys need treatment, Dr Kilmer's Swamp-Root, the wonderful kidney remedy, will prove to be just the medicine you need.

If you will write to Dr. Kilmer & Co., Binghamton, N. Y., every reader of this paper, who has not already tried Swamp-Root, the great Kidney, Liver and Bladder Remedy, may receive a sample bottle by mail, absolutely free. You can purchase the regular fifty-cent and one-dollar size bottles at all drug stores.

San Francisco Hotels.

HOTEL MANX
Powell St., at O'Farrell
SAN FRANCISCO.
The Latest Large Tourist and Commercial Hotel.
In the very heart of the city.
Strictly first-class and modern.
Rates $1.00 to $4.00 per day.
American plan $2.50 per day, up.
E. P. Dunn, Proprietor.
Formerly Arlington Hotel, Santa Barbara.

City Restaurants.

Cline's CAFE
117 East 5th St., King Edward Hotel.
To introduce our high grade American, German and Hungarian style cooking. In addition to our a la carte bill of fare, will serve for ladies and gentlemen, from 11 to 2, except Sunday, a very fine, substantial
35c Midday Lunch
to outclass any meal ever served anywhere for the price.
No cold storage food of any kind.
CHANGE OF MENU EVERY DAY.

Pacific Electric Grill and Buffets
COR. SIXTH AND MAIN STS.
Fit for a king. Best place in town to eat. Commercial lunch, 25c. French dinner, 50c, with wine. A la carte all day. Miss Lydia Berth, musical director. Again under Eugen Machtig's management.

Levy's Cafe
Business Men's Lunch Daily in Grill, 40 cents, including coffee, tea, beer or wine. Quick Service.

CAFE BRISTOL
Dainty menu for after the theater. Appointments perfect, service prompt. Concert by the Bristol Orchestra. Entire basement H. W. Hellman Bldg., 4th and Spring.

For a good meal and good music go to the old reliable.
Palace Cafe
Corner First and Spring streets
A. JAHNKE, Prop.

City Hotels.

When You Visit Los Angeles Stay at
King Edward Hotel
Fifth Street, East of Main Street.
All outside rooms, with hot and cold water, steam heat and telephones in every room.
Absolutely Fireproof
EUROPEAN PLAN—EXCELLENT CAFE IN CONNECTION.
Front Room,
$1.00
per day; 2 people, $1.50 per day.
Rates: Single room
75c
per day; 2 people, $1.00 per day.
Room with bath,
$1.50
per day; 2 people, $2.00 per day
COL. E. DUNHAM, W. E. SMITH, Props.

Westlake Hotel
720 Westlake Ave.
Phones 10011, Main 346. Select family Hotel on the American and European plan. Large Sun Parlor and billiard room free to guests. Table unexcelled. Summer rates now in effect. Special to families.
ROBT. D. MURRAY, Proprietor.

Hotel Orena
50 cents a day.
705 West 7th st., opposite postoffice.
Beautifully furnished.

Hotel Rainier
Clean, outside, sunny, modern rooms; central location; new management. Rates, day, $1.00 up; week, $2.50 up.
137 SOUTH BROADWAY

Resorts.

THE PERRY HOTEL

Madison St. & Boren Ave.
SEATTLE
Absolutely Fire-Proof
European Plan
United Wireless Station
The Highest Grade—Every Modern Convenience
Centrally located and commanding a view of the Olympics, Cascade Mountains, Mt. Rainier and Puget Sound. Auto-Bus meets trains and boats.
J. S. McTERNAN, Manager
On direct car line to the A.Y.P. Exposition. Booklets and rates at Times Information Bureau, 531 South Spring st.

Lake Tahoe
The Lakeside Park Co., established 1902. HOTEL, COTTAGES, CAMPING AND HOUSEKEEPING.
For circular and terms address
ARTHUR MARION HILL, Proprietor, Stateline P. O., Lake Tahoe, Cal.

IDYLLWILD
Note The Accessibility
Open now. Dining-room opens July 1. Cottages and tents for rent. City conveniences. Splendid climate. Wholesome fun.
Interesting Mountain Trips
Write for illustrated booklet to WALTER WATKINS, Mgr. Idyllwild, Riverside county, Cal.

Want to find a place where you can live simply, eat good food, stay out of doors, dress rough and ready and sleep o' nights? OAK GLEN LODGE is the place. Times Resort Bureau, Peck-Judah Co., 553 So. Spring st.

LAKE TAHOE
DEER PARK SPRINGS—Come in June for sunshine, spring blossoms and snowslides. Stopovers on all Lake Tahoe tickets. Write Miss Chandler, Deer Park, Lake Tahoe, Cal.

Times Branch Office
531 S. Spring
DIRECTORY OF OCCUPANTS.
SUNSET TELEPHONE. Public Pay Station.
C. H. LIPPINCOTT & CO. Hollywood and farm lands exhibit.
TIMES FREE INFORMATION BUREAU. Hotel, Resort and Railway information and literature.
BOOKLOVERS & TABARD INN Libraries. W. C. LOUGHBON, JR., Mgr.
SOUTHWEST TURQUOISE CO. Gem Cutters and Jewelers.
TIMES-MIRROR CO. Times "Want" ads. and subscriptions.
SUNSET MAGAZINE. Subscription Department.
AMES BROS. "See America First" cabinets and hotel representatives.
SAN JOAQUIN VALLEY. INFORMATION BUREAU. Lectures and Stereopticon Exhibition. J. W. BLEDSOE, Manager.

Resorts.

The Times Branch Office
Open Daily 8 A. M. to 9 P. M.
and Free Information Bureau 531 South Spring St.
Advertising Copy and Subscriptions Received
Telephone Sunset: MAIN 8200. Home 10391
THE TIMES FREE INFORMATION AND RESORT BUREAU is for the accommodation of those seeking recreation, rest and recuperation among seashore and mountain resorts. Particulars are furnished regarding Hotels; their attractions, rates, etc. Photographs, circulars and transportation literature are kept on hand for inspection and distribution. Times readers can obtain here, in a few minutes, information that would take a week and in many instances longer to procure if they were compelled to write for it.

PLAN TO SPEND YOUR VACATION AT
HOTEL VIRGINIA
Long Beach
Noted for its elegance and service. Surf bathing is now the popular sport of the day. Concert every evening in grand ballroom by the Virginia Orchestra.
OPEN ALL THE YEAR. MODERATE RATES.
CARL STANLEY, Manager.

Sturtevant Camp
In the Big Santa Anita Canyon
OPEN FOR THE SUMMER.
The prettiest canyon camp in California. The grocery store carries a full line of goods. Engage your animals of the Mount Wilson stables only. Sign of the red "W." For information see Times' Information Bureau, 531 South Spring street, PECK-JUDAH CO., 553 South Spring street, or telephone F. B. ROSS, Mgr., Suburban 5-4 Bells, Pasadena.

THE IDEAL SUMMER RESORT
ARROWHEAD HOT SPRINGS
SUMMER RATES NOW IN EFFECT
The luxurious hotel is in the mountains at an elevation of 2000 feet. Great bathhouse, swimming pool, tent houses, tennis court, saddle horses for the trails. Musical programme Wednesday and Saturday evenings by Prof. and Mrs. Wylie. Miles of romantic canyons. Resident physician. Write MANAGER, Arrowhead Springs, Cal., or See H. S. KNEEDLER, with PECK-JUDAH, 553 S. Spring Street, Los Angeles.

Camp Rincon
In West Fork, San Gabriel Canyon. Headquarters for trout fishing in Bear Canyon, North Fork and Devil's Canyon, an ideal camping place under grand oaks, with all the pleasures of clear, bracing air with pure water. A special afternoon or evening stage for any party of four or more, and saddle horses at any time. For information, see Times Free Information Bureau, 531 S. Spring, Peck-Judah Co., 553 So. Spring, or H. D. Briggs, Manager, Azusa.

Radium Sulphur Springs COLEGROVE, LOS ANGELES.
TAKE BATHS IN LIQUID SUNSHINE.
DRINK THE MOST CURATIVE MINERAL WATERS IN CALIFORNIA.
It is radio-active, germicidal and purifies your blood by destroying disease germs, thereby revivifying, rejuvenating and increasing your Vital Force and circulation.
THE HOT BATHS are a positive specific and cure Rheumatism, Asthma, Chronic Colds, Alcoholism, Constipation, Obesity, Poor Circulation, Neuralgia, Sciatica, Diabetes, Bright's Stomach, Heart, Liver, Kidney, Bladder, Blood, Skin, all Nervous and Spinal Diseases. Female Troubles. Beauty Baths make skin velvety, remove dandruff, grows new hair.
IT SPARKLES AND FOAMS LIKE CHAMPAGNE.
Seemingly hopeless cases cured. Physician in charge. Send for booklet. Water by bottle or case. Take "Melrose Avenue" cars, via Broadway, direct to Springs; 5c fare.

BALLOON ROUTE EXCURSIONS
$1.00—ONE WHOLE DAY FOR ONE DOLLAR—$1.00
70 Miles of California's Finest Scenery—28 Miles Along the Ocean—Through Hollywood—Soldiers' Home—Santa Monica—Ocean Park—Venice—Playa del Rey—Moonstone Beach—Redondo Beach. An Experienced Guide with each car. LEAVE HILL STREET STATION, between Fourth and Fifth, at 9:40 A.M. Daily.

Ye Alpine Tavern
Situated on Mt. Lowe. A mile above the sea. American plan, $3.00 per day, $15.00 per week. Choice of rooms in hotel or cottages. No consumptives or invalids taken. Telephone Passenger Dept., Pacific Electric Ry., or Times Free Information Bureau, for further information.

HOTEL CASA LOMA
REDLANDS
The Coolest Spot in the San Bernardino Valley
SPECIAL SUMMER RATES

FATHER AND THE BOYS
are having a splendid time at Wheeler's Hot Springs—riding, walking and fishing. Occasionally they carry a gun. The boys all say the hot sulphur water plunge is fine, and that the girls—but that's another story. Fe takes sweat baths. There are lots of other things to enjoy. You can learn all about them by addressing—Manager
WHEELER'S HOT SPRINGS, Nordhoff, Cal.

FOLLOWS' CAMP, The Trout Angler's Paradise
Finest trout fishing anywhere in the San Gabriel River—high up in the Sierra Madre Mountains. Every comfort and accommodation—excellent table. Only a few hours from Los Angeles. Take Santa Fe or Pacific Electric to Azusa. Stage leaves there 9:30 a.m. daily; or special trips may be arranged. Trout season open now. See PECK-JUDAH CO., 553 S. Spring, or write or phone R. M. FOLLOWS, Azusa. Home phone "Azusa" 82.

Long Beach *Atlantic City of the West*
Ward Apartments
On the sand, foot of Magnolia avenue, opposite Hotel Virginia, unobstructed ocean view. New, modern, up-to-date; steam hot and hot water in each apartment. All outside sunny rooms; southern exposure; everything furnished; fully equipped for ocean bathing. Remain on car until you arrive at Hotel Virginia. Main 2400.

GREAT NORTHERN RAILWAY SPECIAL EXCURSION RATES
TO EASTERN POINTS.
Through the interesting cities and magnificent scenery of the Great Northwest. Up-to-date train service. Every traveling comfort. Get full information and descriptive pamphlet from J. W. Phalon, T. P. & P. Agent, 605 S. Spring St. Broadway 2991, Home P1254.
ALASKA-YUKON PACIFIC EXPOSITION AT SEATTLE June to October.

RCHARD CAMP—3½ miles from Sierra Madre, on the old Mt. Wilson trail. Elevation 3250 feet; most accessible mountain camp to Los Angeles. Plenty of shade and running water; an ideal spot for your vacation. Information Peck-Judah Co., 553 So. Spring St., Times Information Bureau, P. O. Box 161, Sierra Madre, Cal. Home Phone Sierra Madre 43.

Clover Crest The new pleasure and rest camp. Two miles north of Monrovia, in Clover Leaf Canyon. Elevation 2000 feet. Grand view of mountains and valley. Spacious tent houses, completely furnished, $5.00 to $7.00 per week. Supply store; mountain fruits and vegetables. Conveyances at Monrovia Auto Livery Co. STEWART & MASON, Props. Home phone Green 139. Box 395. Monrovia, Cal.

Camp Baldy Elevation 4700 feet.
In San Antonio Canyon.
The finest Mountain Camp in Southern California. Splendid automobile road. Rates $2 per day, $11 up per week.
For folders and information address CAMP BALDY, ONTARIO, CAL.

Bimini Hot Springs Hotel *Los Angeles*
The most curative treatment known for rheumatism; delightfully situated; hot mineral water, steam heat, and telephone in every room; no noise, no dust, and no tips. Street car to door, 5c fare. Dr. G. W. Tape, Medical Supt.

ELSINORE *Lake View Inn and Hot Springs*
M. A. GARDNER, Mgr., C. N. GARDNER, Prop.
Overlooking Lake Elsinore. Swimming pool, mud, sweat, plain and plunge baths. Free consulting physician. Curative properties of our springs the best. Excellent rooms and table. Autoists' half-way house to San Diego. The Times Free Information Bureau, 531 S. Spring.

YOSEMITE or TAHOE CAMPING PARTIES now being organized. Yosemite party leaves July 5; 14 days, $55; 20 days, $75. Tahoe parties leave July 3 and 31; 14 days, $47; 20 days, $75. Everything paid from Los Angeles. Select parties, limited in number. Make arrangements now. Phone 55136, West 1769, or address H. E. KILB, Polytechnic High School.

GLENN RANCH Now open. Good trout fishing. The only real farm resort in Southern California where the table is abundantly supplied with fresh eggs, milk, fruit and vegetables. Information at The Times' Free Information Bureau, 531 S. Spring st. Daily stage from Keenbrook.

Cold Brook Camp "The Beautiful Mountain Resort," on the ice-cold headwaters North Fork San Gabriel River, 30 miles from Azusa. Trout fishers' paradise. Grand scenery. Hunting, camping, trails, all indoor and outdoor sports. Home cooking. Moderate charges by day or week. Address all bureaus or R. W. DAWSON, Azusa, Cal. Stage meets 9:45 a.m. train, daily, at Azusa.

Sulphur Mountain Springs
Vacation is at hand; come to us. Restful for the weary, plenty doing for the more active. Read our ad. Sundays. Call The Times' Free Information Bureau, 531 S. Spring st., city, or write us at Springs P. O., Ventura Co., Cal. Home Phone 743, via Santa Paula.

ELSINORE, Bundy Hot Springs Hotel AND COTTAGES
Curative Hot Sulphur Baths under Hotel roof. Free consulting physician. Good home cooking a specialty. The Times Free Information Bureau, 531 S. Spring. Address B. A. Bundy.

City Hotels.

Hotel HOLLYWOOD
Half way between Los Angeles and the Beach.
Home 57011. Special Low Summer Rates. Sunset Hollywood 4.

Hotel Alvarado WESTLAKE PARK. Only 8 minutes from Broadway. Choice accommodations. Low summer rates. Home for Auto-Touring Parties. Garage.

Hotel Sequoia Near Central Park and P. O. Elevator service. None better. Rooms $3.00 week, with bath, $5.00. Hot water.
619 South Olive street.

WASHINGTON.

BRYAN'S OWN RECORD MISTY.

As Congressman He Left His Party Colleagues.

Voted for Increased Tariff on Nebraska Product.

Removes Force from Criticism of Senators.

[BY DIRECT WIRE TO THE TIMES.]

WASHINGTON, June 15.—[Exclusive Dispatch.] William J. Bryan has seen fit to criticise the majority of the members of his party in the Senate who voted for a duty on lumber, and there has been some talk among numerous of the Bryan following of reading these Senators out of the party.

Democrats in the Senate who have been made the target of Mr. Bryan's criticisms have gone into the Nebraskan's record on the tariff while serving as a member of Congress. They have discovered that he left his own party colleagues while a member of the House and cast his vote with the Republicans to increase the duty on products of his own State.

Senator Simmons of North Carolina has taken up Mr. Bryan's record in supporting high protective duties and finds, he says, that when the Wilson bill was under consideration a motion was made to raise the duty on barley from 20 to 15 per cent. and on barley malt from 30 to 15 per cent. Mr. Bryan voted to increase these highly protective duties on barley and barley malt, while a large majority of the Democrats voted against the increases.

INDIVIDUAL WATERMELONS.

ANOTHER TRIUMPH FOR WILSON.

[BY DIRECT WIRE TO THE TIMES.]

WASHINGTON, June 15.—[Exclusive Dispatch.] Individual watermelons are another triumph for Secretary of Agriculture Wilson. Melons about the size of a cantaloupe, of delicious flavor, in color yellow and red, which can be grown in any section of this country, have been introduced through the department by Horace G. Knowles, former American Minister to Roumania, who discovered them in the foothills of Carpathian Mountains in Roumania.

For use in hotels, restaurants, clubs, on dining cars and elsewhere the new arrival will fill a long-felt want. Extensive experiments have been made by the department through its numerous stations which prove that climatic conditions, soil, etc., in practically all parts of this country are adapted to the growth of the melon. This season a large quantity are being raised by the government for the purpose of seed propagation and for introduction to the public.

Two large eastern hotels have contracted for the entire crop the government will sell at prices several times as large as those generally prevailing for the Georgia variety. It is proposed to name the new melon Princess Marie, in honor of the beautiful Crown Princess of Roumania, whose guest Mr. Knowles was when he discovered the melons.

DAVAO MUTINY BROKEN.

Later Reports from Philippines Give Number of Wounded Americans as Five.

[ASSOCIATED PRESS NIGHT REPORT.]

WASHINGTON, June 15.—Later reports on the mutiny of the Philippine constabulary at the post of Davao, Philippine Islands, which occurred June 6, were cabled today from Manila by acting Gov.-Gen. Forbes to the Bureau of Insular Affairs.

The dispatch says that one sergeant and twenty-two privates of the constabulary mutinied, but sixteen of the privates remained loyal. In the attack made by the mutineers five Americans, including Capt. Allen of the Philippine scouts, Governor of Davao province, were slightly wounded. All the wounded men, the report states, will recover.

Gen. Bandholtze, chief of the Philippine constabulary, the Governor cables, is now on the scene.

INDIAN COMMISSION OUT.

Resignation of Francis E. Leupp Accepted by President—Valentine as Successor.

[ASSOCIATED PRESS NIGHT REPORT.]

WASHINGTON, June 15.—The resignation of Francis E. Leupp as commissioner of Indian affairs, which has been pending since March 4, was accepted today by President Taft, and Robert G. Valentine, assistant commissioner, was named to succeed him. Mr. Leupp has wanted to retire for some time on account of ill-health.

Mr. Leupp withdrew his resignation three months ago at the personal request of President Taft, but his health continued so bad that he was compelled to ask the President to relieve him.

WASHINGTON BRIEFS.

Sampson in Washington.

WASHINGTON, June 15.—[Exclusive Dispatch.] A. J. Sampson of Phoenix, formerly Minister to one of the Central American republics, is in Washington, he says, to see friends. It is rumored he is looking for diplomatic appointment.

Dry Dock Contract Let.

WASHINGTON, June 15.—Assistant Secretary of the Navy Winthrop this afternoon signed a contract with the San Francisco Bridge Company to construct a dry dock at Pearl Harbor, 620 feet long by 140 feet wide, for $1,760,000. The dock will be the largest owned by the government, and will be able to receive the biggest ships in the navy.

Duty on Paper Four Dollars a Ton.

WASHINGTON, June 15.—Wood pulp and print paper were considered today by Republican members of the Senate Finance Committee. No vote was taken. The duty on paper will be fixed at $4 a ton, which is a compromise between the House rate of $2 and the $6 rate of the present law.

BJORNSEN HAS RELAPSE.

LONDON, June 15.—A special dispatch received here today from Christiania says that Bjornstjerne Bjornsen, the Norwegian novelist, who has been seriously ill at Laurvik, suffered a relapse. He had a paralytic stroke on June 5.

COUNT TANAKA RESIGNS.

TOKIO, June 15.—Count Mitsui-Aki Tanaka, minister of the imperial household, resigned today. Prince Iwakura, vice-grand chamberlain, will succeed him. The Emperor issued a rescript warmly thanking Count Tanaka for his long and faithful service.

Frederic A. Delano,

president of Wabash Railroad, who declined yesterday tender of post at China.

CONFLICT OF DUTY.

DELANO HEARS COUNTRY'S CALL.

CAN'T DROP PLOW IN THE MIDDLE OF THE FURROW.

President of Wabash Railway Says Offer of Ministry at Peking Was Temptation, But Railroading, as His Chosen Profession, Seemed to Demand His Loyalty First.

[BY DIRECT WIRE TO THE TIMES.]

CHICAGO, June 15.—[Exclusive Dispatch.] It was because he did not wish to "drop the plow in the middle of the furrow" that Frederic A. Delano, president of the Wabash Railroad and the man sought by President Taft for one of the most important of the country's diplomatic assignments, declined to become Minister to China.

"I know what I can do in my present line, but I do not know what I might be able to do in public life," said Mr. Delano today. "I entered railroading as a profession. I have had no schooling in diplomacy. To fail to heed my country's call was no easy thing to do, but I believe I am serving my country in some small way where I am and in what I am trying to do for the development of railroads at home.

"I have a family of four daughters, and to take them from school and complete their education in Peking, where advantages are missing, I think would hardly be fair to them. These things do not seem to me small objections, even had I no ambitions of my own.

"I entered railroading as a profession and I do not consider that I have completed all that I set out to do. I do not think it a wise plan to drop the plow in the middle of the furrow, and so, not without a hard struggle, I chose not to enter the career that an assignment to represent the United States in Peking would have impelled me toward."

LION GETS AFRICAN HUNTER.

Member of Selous Party Is Mortally Wounded in District Where Roosevelt Is Now.

[ASSOCIATED PRESS NIGHT REPORT.]

NAIVASHA (British East Africa) June 15.—A member of the party of F. C. Selous, the noted African hunter, and George M. McMillan, a nephew of the late Senator McMillan of Michigan, was brought in here yesterday, mortally wounded by a lion. The man's name is Williams, and he was in the service of Mr. McMillan as secretary. The encounter with the lion occurred in the Sotik district, where the party has been shooting.

The Roosevelt party left here ten days ago for the Sotik district, but nothing has been heard of the expedition since its departure.

NOTED AS SURE SHOT.

[ASSOCIATED PRESS NIGHT REPORT.]

ST. LOUIS, June 15.—C. N. Prynne, one of the managers of the McMillan estate here, today identified the dead hunter as Perry C. Williams, an Englishman, 39 years old.

Mr. Prynne, who hunted on the McMillan ranch a few years ago, said that Mr. Williams had seen much service in the Basuti and other native wars of British East Africa, and had been wounded. Williams was noted as a stalker of game and as a sure shot. His strength was prodigious, and his coolness in time of danger had been proved often.

PRELATE DEFIES COURT.

Cardinal Andrieu Refuses to Answer Any Charge in Connection With Separation Law.

[ASSOCIATED PRESS NIGHT REPORT.]

BORDEAUX (France) June 15.—Cardinal Andrieu, who has been summoned to court, charged with having incited a breach of the laws by the allocution he pronounced at the cathedral on the occasion of his enthronement, has sent a letter to the judge in which he formally refuses to appear in court to answer any charge in connection with the separation law. The cardinal writes: "That law became non-existent for Catholics the minute their supreme chief, the incorruptible guardian of the morals of individuals and nations, condemned it as inimical to the property, authority and liberty of the church."

FROM ARGUMENT TO BLOWS.

RENO, June 15.—[Exclusive Dispatch.] Edward Jussen, general manager of the Pittsburgh Silver Peak Mining Company, under indictment by the grand jury of Esmeralda county and under $1000 bonds, became involved in a warm controversy in the lobby of a hotel last night. It is stated that, after using very abusive language against Assistant Attorney Springmeyer of Esmeralda county, he started to attack Bullion Tax Collector Haley, but was restrained.

A wordy war ensued. Jussen was a witness today in the famous litigation which is now progressing in the District Court. He gave the production for the past seventeen months as 160,000 tons at $7.10 per ton.

TARIFF BILL.

LESS TOBACCO COMES FREE.

Senate Reduces Amount Allowed Philippines.

Senator Burkett Scents Game of Petty Politics.

Borah Would Give Islands Their Freedom.

[ASSOCIATED PRESS NIGHT REPORT.]

WASHINGTON, June 15.—Vigorously denouncing the Committee on Finance because of its change of front over night on the subject of tobacco importations from the Philippines, Senator Burkett of Nebraska today declared that its action looked to him like a "game of petty politics."

He characterized this action as "an effort to hang the Senator from Wisconsin up in the air," and finally declared that this event 'afforded Senators a good opportunity to vote a lack of confidence in the committee."

This followed Mr. Aldrich's statement that the committee would accept the amendment proposed by Senator Bulkley to reduce the number of cigars to be admitted free of duty from the Philippines from 150,000,000 to 70,000,000, and the quantity of filler tobacco from 1,500,000 to 1,000,000 pounds, together with a provision that the wrapper and filler tobacco should be unstemmed when receiving this concession.

Mr. Aldrich, replying, calmly declared that there were men whose denunciations were the highest commendations, and said the committee's action involved no mystery or petty politics, but that it proposed in the future to change a schedule when convinced a mistake had been made. He expressed the opinion that the actual importations from the Philippines would not equal the amount named in the amendment the committee had accepted, and said that what the committee had done was to encourage a people who had been brought under the American flag.

Encouraged by the committee's actions, Senator La Follette proposed another amendment to reduce the free importation of cigars to 70,000,000 annually, but this was defeated, 33 to 27.

BIG LOSS OF REVENUE.

Estimating the loss of revenue that would result from the free entry of cigars from the Philippines to the United States at $3,500,000 annually, and the loss from free sugar at $10,000,000, Senator Newlands declared that it would be better to make a direct appropriation for the benefit of the Filipinos.

He declared the tariff concessions would benefit the great Philippine tobacco trust chiefly.

Mr. Root appealed for the passage of the amendment as first proposed by the committee as a mere act of justice.

Replying to a question of Mr. Newlands, the New York Senator said he believed the Philippine people eventually would be able to assume independence in their government such as now exists in Cuba.

WOULD FREE PHILIPPINES.

An interesting feature was a declaration by Senator Borah that he proposed to vote for loosening the bond which tied the Philippines to the United States. He declared himself in favor of giving the Philippines an independent government and said his convictions would force him to differ with his party and perhaps from the President.

The Philippine amendment to the tariff bill was technically under discussion until 6 o'clock, when it was temporarily laid aside and Mr. Aldrich presented the Finance Committee s amendment to the silk schedule. Mr. Aldrich also submitted amendments to the window glass schedule, reducing the rates even below those provided in the House bill, and eliciting a long protest from Senator Scott, who expressed the opinion that the change would be ruinous to the glass-producing industry.

Mr. Aldrich presented amendments reducing the rate on osier and willow, for basket making, changing the rates upon electrodes, etc., and restoring the House rates on barytes.

In response to the request of Senator Scott, action on the window-glass schedule was postponed until tomorrow, but the other recommendations were adopted without division.

At 7 o'clock the Senate adjourned until 10 o'clock a.m. tomorrow.

HONEST THIEVES.

Report Says They Returned $15,000 of $20,000 Stolen, Having no Use for It.

[ASSOCIATED PRESS NIGHT REPORT.]

ST. PAUL, June 15.—A special to the Dispatch from Seattle says Mrs. George Shea of Duluth, who notified the police that on May 30, $20,000, which she had concealed under the mattress of her bed had been stolen while she was watching a parade, had received $15,000 in a letter signed "Two Thieves."

The writers of the letter say that they used $5000 to furnish their home, and having no further use for the money, returned it to the owner.

POLICE SKEPTICAL.

[ASSOCIATED PRESS NIGHT REPORT.]

SEATTLE, June 15.—Nothing is known at police headquarters here or in the community at Alki Point, where Mrs. Shea lives with her sister, of restitution of part of the money alleged to have been stolen from Mrs. Shea on May 31. Mrs. Shea and her sister are not at home today.

The police are skeptical about the $20,000 robbery. They stopped their investigation at the request of Mrs. Shea, who said she had employed a private detective to run down the thieves.

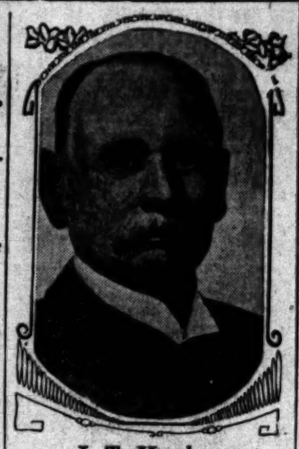

J. T. Harahan,

president of Illinois Central, who yesterday had dealer arrested for seeking and accepting rebates.

BETRAYED.

RATE FRAUDS ARE CHARGED.

Chicago Dealer Arrested on Government Warrant.

Illinois Central Said to Have Been Informant.

Method of False Billing and Weighing Alleged.

[BY DIRECT WIRE TO THE TIMES.]

CHICAGO, June 15.—[Exclusive Dispatch.] Through information said to have been given to the officials by J. P. Titus, assistant to J. T. Harahan, president of the Illinois Central Railroad, John B. Sardy, a dealer in stocks and bonds, and also in fertilizers, was arrested this afternoon on a government warrant, charging him with having wilfully solicited and received concessions in rates on shipments of cars from Chicago to Ohio points. According to the complaint, Sardy's method of operating was similar to that said to have been used by the sugar trust, through false billing and weighing.

Sardy was arrested by United States Marshal Wainwright. When taken before United States Commissioner Foote, a continuance was granted and his bond fixed at $5000, which he was able to furnish later in the day.

"I ought not to have any trouble in getting a bond," said Sardy, in Commissioner Foote's office. "I'll just call up Walter Kirk, or Morris, or somebody out at Swift's, or Schwarzschild & Sulsberger's."

When he did furnish bonds it was not from any of those whom he had mentioned, but he explained that he had been unable to reach them by telephone.

Mr. Sardy is said to maintain two offices in the building at No. 240 Lasalle street, one for his stock and bond business, and the other for his fertilizer business.

Early in the day, it is said, information reached President Harahan that a certain car, which had been shipped by Sardy to Lockland, O., over the Illinois Central, and the Big Four railroads, had been underbilled, the weight given on the bill being considerably below the actual weight.

President Harahan instructed Mr. Titus to investigate. Then Mr. Titus was seen entering the office of United States District Attorney Sims. What happened at that conference, Mr. Sims refused to divulge—in fact, he would not say there had been any conference.

ROUND-UP OF BUFFALO.

Pablo Herd to Be Taken Up and Shipped to Eastern Parks.

[ASSOCIATED PRESS NIGHT REPORT.]

BUTTE (Mont.) June 15.—One of the most unique roundups in the history of the West will start tomorrow at Ronan, on the Flathead Indian reservation, in Western Montana, when the Pablo herd of buffalo will be corralled and driven to the big stockade at Ravalla.

There the animals will be loaded on specially constructed cars, a number of the finest specimens going to the Canadian National Park. Others of the animals will be shipped to eastern parks.

TO PROBE RUIZ INQUEST.

Notice Given in House of Commons of Questions to Be Put to Gladstone.

[ASSOCIATED PRESS DAY REPORT.]

LONDON, June 15.—Notice was given to the House of Commons yesterday of a question which Peter Curran, member for Jarrow, will put to Home Secretary Gladstone regarding the Ruiz inquest.

Curran will ask Gladstone whether his attention has been called to the recent statements in the newspapers to the effect that "an inquest was held by St. Pancras Coroner's Court on May 19, concerning the death of Agnes O'Brien Ruiz without the opportunity being given to the newspapers to report the proceedings."

He will also ask "whether the customary public notice of the inquest was given and whether it is a fact that the Coroner was asked afterward for a copy of the depositions, so they might receive publicity, and declined to afford this facility, and, further whether it is in accordance with the custom that a Coroner's inquest should be held in private."

FORTIFYING HONOLULU.

HONOLULU, June 1.—The War Department began its advertisements today for the work of filling ponds about Waikiki, the site of the new artillery reservation, and other preparatory work for the establishment of the new post. It is estimated that the contemplated improvements will cost $45,000. Bids will be opened July 7.

BRAIN BUILDING

How to Feed Nervous Cases.

Hysteria sometimes leads to insanity and should be treated through feeding the brain and nerves upon scientifically selected food that restores the lost delicate gray matter. Proof of the power of the brain food, Grape-Nuts, is remarkably strong.

"About eight years ago when working very hard as a court stenographer I collapsed physically, then nervously, and was taken to the State Hospital for the Insane at Lincoln, Neb., a raving maniac.

They had to keep me in a straitjacket and I was kept in the worst ward for three months. I was finally dismissed in the following May, but did no brain work for years, until last fall when I was persuaded to take the testimony in two cases.

"One of these was a murder case and the strain upon my nervous system was so great that I would have broken down again except for the strength I had built up by the use of Grape-Nuts. When I began to feel the pressure of the work on my brain and nerves I simply increased the amount of Grape-Nuts and used the food more regularly.

"I now feel like my old self again and am healthy and happy. I am sure that if I had known of Grape-Nuts when I had my trouble eight years ago I would never have collapsed, and this dark experience in my life would never have happened.

"The power of Grape-Nuts as a brain food is simply wonderful and I do not believe any stomach is so weak that it cannot digest this wonderful food."

"There's a Reason." Look for the little book, "The Road to Wellville," in pkgs.

Ever read the above letter. A new one appears from time to time. They are genuine, true, and full of human interest.

WELCOME GUESTS.

CALIFORNIANS STORM SEATTLE EXPOSITION.

[ASSOCIATED PRESS NIGHT REPORT.]

SEATTLE, June 15.—The members of the California Promotion Committee spent most of the day at the Alaska-Yukon-Pacific Exposition.

They returned to their luxurious train for dinner and then went again to the fair grounds to see the illumination of the buildings and cascades, the fireworks at the Lakeside, and the Pay Streak, which is in its full glory only at night.

On entering the grounds this morning the excursionists went first to the California building, one of the most attractive features of the fair. Frank T. Brown, a trustee of the commission, addressed the delegation, dwelling on the commission's desire to assist the fair.

At the luncheon in the New York building at noon the exposition officials expressed their gratitude for California's exposition of good will. For the visitors the speakers were Rufus P. Jennings, chairman of the Promotion Committee; George M. Perrine, president of the Marine Bank, and a member of the Governor's staff; E. W. Wilson, a member of the San Francisco Clearing-house Association; Edward D. Peixotto, representing the Portola Festival, and R. B. Hale.

The annual convention of the Pacific Coast Advertising Men's Association was called to order this morning by Joseph Blethen, president of the Seattle Publicity Club, and was welcomed to Seattle by Mayor John F. Miller. At the afternoon session, President J. E. Chilberg of the Alaska-Yukon-Pacific Exposition welcomed the advertising men and addresses were delivered, including one by Rufus P. Jennings, San Francisco, on "The United Pacific States."

A brisk evening on the Pay Streak at the exposition has been prepared for the delegates.

The following officers were elected: R. E. Bigelow, Spokane, president; H. G. Longhurst, Sacramento, first vice-president; B. I. Dasent, Portland, secretary and treasurer; F. J. O'Brien, Sacramento, chairman of the Executive Committee.

THE EVER YOUNG.

SPEAKER CANNON HELD UP FOR FAST DRIVING.

[BY DIRECT WIRE TO THE TIMES.]

WASHINGTON, June 15.—[Exclusive Dispatch.] Speaker Cannon took Hughey Jennings's advice and went in for baseball yesterday. His maiden trip netted him a near-pinch and a soaking in the rain.

Today Philip Green, a chauffeur, forfeited a $5 collateral bail in the Police Court. He was charged with fast driving by Bicycle Policeman Hughlett, who caught him at New Jersey avenue and Q street after a hard ride.

The policeman recognized the passengers of the car—Speaker Cannon, ex-Senator Hemenway of Indiana and former Representative Watson of Indiana. He contented himself with taking the number and giving the chauffeur a notice to appear in court. There was a sort of a "never again" look on the Speaker's face whenever anybody mentioned baseball to him.

One consolation was taken in noising it about that Vice-President Sherman's automobile was also held up yesterday, but the driver escaped the "pinch."

FANATICS.

ACCUSE RUSSIAN SECT OF HUMAN SACRIFICES.

[ASSOCIATED PRESS NIGHT REPORT.]

ST. PETERSBURG, June 15.—Dispatches from Perm, European Russia, say the local police have begun an investigation into the sect of the Crimson God, the members of which are accused of human sacrifices and other horrible practices.

Repeated disappearances of people in the district where the sect dwells drew suspicion to the organization, which worships a red wooden idol, colored, it is said, with human blood.

The police have located a secret grave containing the mutilated body of a man supposed to have been sacrificed, and they expect to find others.

The Urau region, of which Perm is the center, is a breeding ground for many fanatical cults. It is a meeting place for the pagan tribes of Asia, as well of persons who flee from Russia on account of religious persecution.

Refugees of this type have lived for centuries in the dense forests of the district, and their beliefs have developed along the most fanatical lines.

The Last Days OF THE Great Piano Sale

are here. There are seven fine pianos left to be sold and [illegible] a year before such bargains are offered again.

Easy Terms of $10.00, $6.00 Mon[illegible] On Any One of the Seven Pianos [illegible]

Pianola Piano for $550 [illegible]

The Pianola Piano is without doubt the greatest of all pianos—[illegible] one piano that makes musicians of us all. The PIANOLA PIA[illegible] standard of the world. We have it in 65 and 88-note, as desire[illegible] FREE MUSIC PLAN is the best plan yet. We arrange free mus[illegible] purchasers of the Pianola Piano. Prices on these wonderf[illegible] range $550 to $1100.

Any One On Terms

THE VICTOR, greatest of [illegible] chines. We have all styl[illegible] Victor.

A Victor for E[illegible] Purse---$10, $30, $40, $50

Any Victor on easiest of [illegible] Come to machine [illegible] your Victor doesn't play [illegible] us know. Our work is [illegible] guaranteed.

The Edison Phonograph

Greatest of cylinder machines is here also. ON EASY TERMS.

The House of Musical Quality.

So. California Music Co.

332-334 S. Broadway, Los Angeles, Cal.

SPECIAL OFFER

$2.50

FOR A FINE SET OF TEETH

This is the most liberal offer ever made by any dental office in this city. If you need new teeth, make an appointment at once, as we will give this special price for a few days only. Remember, only skilled dentists with years of practice—no students to work on your teeth.

Yale Dentists

444 So. Broadway

Parmelee-Dohrmann Bldg.

There is a **Fruity Flavor** In Our

Trade mark Registered

Creams and Ices that gives them a Distinctive Character of Goodness

PIG AND WHISTLE GO,

On Broadway between 2d and 3d Sts. Next to the City Hall.

Manco Salmon

The most tempting Salmon you ever ate. Rich, firm, nutritious, 5 sizes; 2 for 25c, 15c straight and 20c each.

At Grocers

New High Grade Pianos For Rent $3.00 to $5.00

F4281. Main 1237.

We are out of the high rent district. New pianos sold, $1.25 per week payments. Six months' music lessons free.

LUCORE PIANO CO., 7th and Hope Sts.

S. NORDLINGER & SONS

DIAMOND MERCHANTS

323 S. Spring St. Los Angeles

Cool Summer Serges

NICOLL'S SPECIAL

Full Blue, Black [illegible]

SERGE [illegible]

With an extra pair of trousers of same or striped material.....

Tailored to your measure Nicoll way—with guaranteed satisfaction.

Nicoll THE TAILOR

WILLIAM JERREMS

350 South Spring St.

Fighting [illegible]

There is nothing [illegible] mia in itself; but if it is [illegible] more serious [illegible] result. If you suffer from disorder

Pabst Ex[illegible]

The Best Tonic

will bring you relief. The building elements of [illegible] combine with the [illegible] choicest hops to form a [illegible] food that is readily [illegible] rapidly transformed [illegible] blood.

Insist Upon It Being [illegible]

Order a Dozen from Your Local Druggist

Guaranteed U.S. Swiss Watch [illegible] J. [illegible] 404 [illegible]

st Days
Piano Sal
e left to be sold and then it w
ed again.
.00, $6.00 Monthl
Seven Pianos Le
for $550 Up
the greatest of all pianos—it
s all. The PIANOLA PIANO
in 65 and 88-note, as desired
yet. We arrange free music
Prices on these wonderful
On Terms
THE VICTOR, greatest of all
chines. We have all styles
Victor.
A Victor for Ea
Purse---$10, $
$30, $40, $50
Any Victor on easiest of pa
Come to machine headqu
your Victor doesn't play
us know. Our work is exp
guaranteed.
Phonograph

Cool Summ
Serges
NICOLL'S SPECIAL
Full Blue, Black
SERGE SU
With an extra pair of
rousers of same or
triped material.....
Tailored to your measu
Nicoll way—with guara
faction.
Nicoll
TAILO
WILLIAM JERREM
850 South Spring S

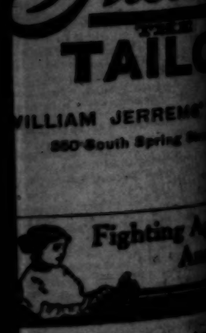

Fighting A
Am
ere is nothing faint a
in in itself; but if it is a
ore serious complica
sult. If you suffer from
ndache
Pabst Ex
The Best Tonic
ill bring you relief. The
ilding elements of
mbine with the tonic pr
ect hope to form a p
d that is readily and
pidly transformed into
od.
Insist Upon It Being P
for a
ass from Your
al Druggist
Insures
Bread
Success
Every
Sack
Guaranteed
Guaranteed $5.0
Swiss Watch
J. ABRAHA
404 So. Spring St.

BRIDE-TO-BE ARRESTED.

Charged With Murder on Day She Was to Have Been Married.

[BY DIRECT WIRE TO THE TIMES.]

COLORADO SPRINGS (Colo.) June 15.—[Exclusive Dispatch.] Mrs. Myrtle Thompson Cress, 18-year-old daughter of Gus Thompson of Denver, and divorced wife of George Cress, was arrested late last night at the home of her step-father, D. B. Tyson, eight miles north of Colorado Springs, by Deputy Sheriff Bruno. At noon today she was to have been married to Charles Stevenson of Denver. She is charged with the murder of Charles Phillips at Woodland Park, in December, 1908. Her brother, Bud Thompson, was the only witness to what the Coroner's jury pronounced accidental shooting. The arrest was made on a warrant from Dist.-Atty. Ferguson, who alleges incriminating evidence has been recently discovered.

CAUGHT ON.

KIDNAPS SON FROM SISTER.

OREGON FATHER MAKES RAID ON RELATIVE'S KITCHEN.

Man Separated from Wife Seizes Boy, But Is Pursued by Crowd of Men, Women and Children and After Chase of Fourteen Blocks Is Caught by Police.

[BY DIRECT WIRE TO THE TIMES.]

PORTLAND, June 15.—[Exclusive Dispatch.] Stealing into the home of his sister, Mrs. W. O. Nisley, seizing his seven-year-old son, Wilfred, and dashing away at top speed, with the child clasped in his arms, to be pursued by a crowd of men, women and children, and captured by the police, after a chase extending for fourteen blocks, F. E. Woodward of Amity, Or., plunged the staid Sunnyside district into excitement shortly after 8 o'clock this morning. Owing to the reluctance of the relatives of the child concerned in the kidnaping to prosecute, Woodward was not arrested.

Woodward, who separated from his wife, Mattie Woodward, six weeks ago, stealthily made his way into the kitchen of the house where his mother, sister, wife and boy are residing, and, picking up the lad, raced out of the dwelling. The mother's cries attracted the attention of a number of people, and a hastily-organized posse joined in the chase.

CODY'S SON KILLS GIRL.

Trick Rifle Shooter Accidentally Puts Bullet Into Show Partner in London.

[BY DIRECT WIRE TO THE TIMES.]

LONDON, June 15.—[Exclusive Dispatch.] Raven Cody, advertising himself as a son of "Buffalo Bill," accidentally shot and killed the girl, Alice Seymour, who has been appearing with him in a sketch, "The Cowboy Gentleman," at the Newbury Theater. According to one version, the accident occurred while Cody, who gives an exhibition in trick rifle shooting, was cleaning his rifle, after a performance. Another says it happened at their lodgings. The Seymour woman was removed last night to a hospital, and died today.

DOG-POISONER ACTIVE.

STOCKTON, June 15.—[Exclusive Dispatch.] Dog poisoners have been very active in three different sections of the city, and up to tonight it is estimated a score of well-bred canines have been killed by strychnine and powdered glass. In several cases the dogs would not touch meat in which strychnine or other poison had been placed, but ate meat in which the glass had been secreted and died in great agony.

E. C. Stewart, who lost a valuable dog, has offered a reward of $500 for the arrest and conviction of the person who killed his dog, and will assist other owners in sending the fields to jail for a long term. Many of the animals killed were pets or house dogs, and their owners are highly indignant over the lawless acts of those who have been slaughtering dogs. The whole city is aroused and those who have high-bred dogs either keep them at home or take them out on a chain. The police and other officers have so far been unable to get any line on the dog poisoners.

EMALL CRAFT FOR CRUISE.

STOCKTON, June 15.—[Exclusive Dispatch.] Roy and Theodore Stephens, two youths of this city, are building a sixty-five-foot boat in which they intend making an attempt to cruise around the world. Both have been engaged in constructing small craft at the local shipyards for several years, and they believe they can build a boat that will easily make the voyage without any disaster.

The craft will be of the sloop order and a powerful gasoline engine, with sails for use in favorable weather. The boat will be built to withstand the heavy seas and the fittings will be of the most convenient order, the object being comfort at all times. There will be a crew of eight, all friends of the builders.

STEALS WEDDING MARCH.

MARYSVILLE, June 15.—[Exclusive Dispatch.] Former Corporation Counsel Daniel Lee Donelly of Sacramento, was quietly married here Saturday to Miss Julia E. Danforth, also of Sacramento. The couple returned to the capitol city last night. In procuring the license Donelly failed to take his intended bride before the license clerk, and the latter refused to accept Donelly's word for her age and other details. There was considerable delay before he produced the young woman, who gave her age as 24. Donelly is 36. The marriage proved to be quite a surprise to friends of the couple in Sacramento.

WRIGHT AEROPLANES READY.

DAYTON (O.) June 15.—The Wright aeroplane that is to be used in the Fort Myer flights was shipped today. The Wright brothers will be in Fort Myer Monday. If there is no mishap the flights will be made within the limit, June 29.

VICHY CELESTINS
Natural Alkaline Water
Bottled at the Springs
A delightful table water with highly medicinal qualities
Ask your Physician
VICHY CELESTINS

LABOR.

NON-UNION SHAVE PASTOR'S CRIME.

WASHINGTON UNIONS HESITATE TO ATTEND CHURCH.

Prominent Pastor Characterizes as Childish and Impertinent Criticism from Men Whom He Had Asked to Attend Services—Committee Is Asked to Call Upon Divine.

[BY DIRECT WIRE TO THE TIMES.]

WASHINGTON, June 15.—[Exclusive Dispatch.] "Unions are making a big mistake if they think that the church needs them. It is they that need the church. If they attend church it will be as men, not as unions."

This is the answer made by Rev. Dr. Donald C. MacLeod, pastor of the First Presbyterian Church, to the action by the Central Labor Union when it hesitated to accept an invitation to attend his Sunday night "moving picture" services.

"As to my patronizing non-union barber shops, criticism of me by the unions is childish and impertinent," said Dr. MacLeod.

"If ministers of this town want union men to be numbered among their auditors, they should do something to show them that they appreciate union principles," said Secretary Denedrey of Central body.

"The minister in question, to my own personal knowledge, patronizes a non-union barber shop. In future, let him go to a barber shop where the union card is displayed," ended Denedrey. When he sat down he was named by President John H. Lorch as a committee of one to call upon Dr. MacLeod, expostulate with him, and ask him in the future to patronize union barber shops.

NOT UNREASONABLE.

SOCIETY GIRL SCORNS TIGHTS.

QUITS OPERA COMPANY RATHER THAN DON COSTUME.

Miss Almira Sessions, Who Startled Washington by Appearing Professionally in Sultan of Sulu, Balks at Orders to Lead Chorus in Fleshlings and Drops from Cast.

[BY DIRECT WIRE TO THE TIMES.]

WASHINGTON, June 15.—[Exclusive Dispatch.] Miss Almira Sessions, daughter of Mrs. Benjamin Reeves Russell of No. 1616 Eighteenth street, Northwest, one of Washington's prominent society girls, who startled the capital last week by appearing as Galulu, the Sultan's wife, in the Aborn Opera Company's production of "Sultan of Sulu," is back in private life today, and isn't likely to appear again on the New National's stage—not at least during the present week.

Her relegation to the chorus of "It Happened in Nordland," this week's show at the New National, and the fact that in chorus she would be compelled to wear tights, are responsible, the management says, for Miss Sessions's retirement from the Aborn company.

Miss Sessions, when told that she must join the soldiers, the management says, pouted a bit at first, but finally decided to keep up her stage training.

When the stage manager, however, informed Miss Sessions that she would "lead the soldiers," and that in consequence of such great authority she must don tights, the society girl refused point blank to go on.

PARIS BOURSE TIMID.

PARIS, June 15.—The campaign by some French papers against listing on the Paris bourse the common stock of the United States Steel Corporation threatens to delay listing these securities longer than was at first anticipated.

NEW EMPLOYMENT OFFICE OPENED IN LOS ANGELES.

One of the most vital questions that concerns woth individual and community is the distribution of the means of earning a living. Experience has proven that the employment agency properly conducted is in many ways the best plan for bringing the jobless man to the manless job.

It will be a source of satisfaction to the general public to know that an employment bureau has been started in Los Angeles which will have the confidence of all.

Mr. R. G. Doyle, the well-known real estate man, having felt the necessity of a "labor clearing-house" where there would be no question of the treatment of all concerned, has decided to add an employment branch to his business.

By reason of the fact that Mr. Doyle has been in business in Los Angeles for twenty years and that he counts among his friends nearly every business man in the city, he feels that he will have their cooperation in this very necessary part of business life.

All employers of men or women in any capacity are requested to take advantage of this means of securing their employés. Mr. Doyle purposes to make a systematic investigation of the character and ability of the applicant, thereby giving the assurance to the employer that only the best people possible will be supplied.

Men and women in search of employment will do well to see the R. G. Doyle Company, offices 601-2-5 Frost Building, Second and Broadway.—[Adv.

Fireworks Annex
Next Door on 4th Floor
Will open in a day or so now. We're going to have a great place, great fireworks and great values.

Home 10571 Sunset-Broadway 4944
Broadway Department Store
Broadway Cor. 4th. Los Angeles. Arthur Letts

Linens In a June Sale
The Reliable Kinds at Cut Prices. A Time to Replenish Your Linen Closet

Not imaginary values, but clean-cut savings on just the sort of linens that can be used in every home, restaurant or rooming house. Different grades and different prices, with each and every price a bargain offering that will make this one of the important features of the month.

$1.75 DOUBLE SATIN DAMASK $1.25
This is 2 yards wide, extra weight, all linen. Eight choice patterns to select from. A grade we sell regularly at $1.75. This sale $1.25 yd.

24-INCH NAPKINS TO MATCH, DOZEN AT $4.75
That's a real saving of $1.00 dozen.

85c PURE WHITE TABLE DAMASK 69c
Good weight, all linen, satin finished damask in assorted patterns; the regular price is 85c. In this sale, yard 69c.

75c SATIN TABLE DAMASK 59c
66-inch satin damask; every thread pure linen; spot, daisy and bleeding heart designs. Our regular 75c quality. This sale, yard 59c.

90c MERCERIZED NAPKINS, DOZEN 70c
These are 16-inch, soft finish napkins.

$1.85 NAPKINS, 20-IN., TO MATCH, DOZEN $1.50

6¼c Brown Cotton Crash Specially Priced at 5c
17 inches wide; soft finish, twilled cotton; regular price 6¼c.

20c WHITE PERSIAN LAWN SPECIALLY PRICED AT 10c
Fine, sheer Persian lawn, 32 inches wide; regular 20c quality, but in mill seconds; while 20 pieces of it last, today, yard 10c.

10c ENGLISH LONG-CLOTH ON SALE 7½c
10-yard bolts of our regular 10c English longcloth, very firm, soft quality, on sale today, bolt 75c.

30c PEPPEREL 104 SHEETING AT 22½c
2¼ yards wide; sells regularly at 30c. A limit of 10 yards. No phone or mail orders. Today, 22½c.

35c White Sheer Crepes. On Sale Today at 19c
A very soft, sheer quality for waistings; pretty striped effects; our 25c grade, yard 19c.

36-INCH SUITING LINEN FINISH 9½c
Very popular material for coats, suits, skirts, children's wear. Choice of tan, blue, gray, lavender, brown, etc.; stripes and plain colors; yard 9½c.

7½c INDIGO BLUE AND GRAY CALICOS 4¾c
50 pieces of indigo blue and gray dress prints in a wide range of neat patterns; some are slightly imperfect. Limit of 10 yards. Yard 4¾c. No phone orders.

YARD WIDE DRESS GINGHAMS 6¼c
Here's one of the best opportunities of the day's offerings—36-in. dress ginghams, in pretty blue and pink checks and stripes; very fine quality. Today, yard 6¼c.

$1.00 ALL LINEN TABLE DAMASK 75c
Full 2 yards wide, fine satin damask in poppy, snowdrop, fleur de lis and other floral patterns. This we sell regularly at $1.00. Yard, 75c.

65c FULL BLEACHED 70-INCH DAMASK 50c
Good, firm weave satin damask; a large assortment of patterns. Regular price 65c; you save 15c yard.

$3.00 NAPKINS TO MATCH, DOZEN, AT $2.50
These are the 22-inch size.

$1.75 NAPKINS, 22-IN., TO MATCH $1.59

45c WHITE DAMASK, SPECIAL BARGAIN AT 33⅓c
This is 58 inches wide; good weight; assorted patterns; practical for restaurant use. This sale 33 1-3c yard.

$1.25 NAPKINS OF WHITE DAMASK, DOZEN 95c
20-inch satin finish napkins, highly mercerized; pretty designs—95c dozen.

$1.25 SATIN TABLE DAMASK 95c
72 inches wide; firm, close weave, all linen damask in bow knots, fern and other pretty designs. Regular price $1.25. This sale, 95c.

$3.50 NAPKINS TO MATCH, DOZEN, AT $2.90
You save actual 60c dozen on these.

12½c CHECKED GLASS TOWELING 10c
19 inches wide; good weight; fast selvage; red or blue checks. Yard, 10c.

10c WHITE LINEN CRASH AT 6¾c
This is a 17-inch, good weight union-linen crash, red borders.

29c Cotton Damask. Broadway Bargain Price 21½c
58 inches wide; good, fair weight; floral patterns; fine for beach cottages.

A SMALL PRICE
If you will take time to look over the line of cheviots, serges and other wanted textiles I am offering this week at
$35 Cash
you will concede they are every bit as good as those credit tailors ask $40 for. Then, again, the excellence of tailoring I put in a suit is one of the reasons that a Gordan-made suit is noticed everywhere. I have clothed thousands of good dressers in the past 22 years—why can't I have your order now?
B. GORDAN
Men's Draper and Tailor.
325 SOUTH SPRING ST.
Established 1886. Phone A7707.

Smart Summer Straws At Siegel's
The nobbiest new shapes in flexible summer straws and sailors, shown in either Los Angeles or New York, are shown at Siegel's. And clever Panamas, too—the best values in town.
And clever new soft felt hats in the late shades—and the most recent styles in stiff hats.
Come on in, men.
Siegel's
349 So. Spring
Note Siegel's New Location

OPEN NIGHTS
During June our Great Premium Sale is in full blast. A Premium given on every Piano of from $76 to $213.
Bartlett Music Co.
231 S. Broadway—Opp. City Hall.

50c Large Jar
Eczema Salve
Instantly relieves and cures all chronic skin diseases. Recommended by physicians. SUN DRUG CO.'S STORES.

TO-NIGHT Cascarets
WORK WHILE YOU SLEEP

LINGERIE DRESSES AND WAISTS
Tailor Suits All Reduced
L. G. POTTS,
312 So. Broadway 3rd Floor

Home Decorators
Pease Bros.
640-646 SOUTH HILL ST.

Electropodes

COPPER PLATE POSITIVE ZINC PLATE NEGATIVE
Electropodes remove unpleasant odors from the feet and armpits—and prevent excessive perspiration.
Electropodes are two metallic insoles, worn in the heels of the shoes. One is of copper, the other of zinc, forming the two poles of a galvanic battery, feeding the nerve centers a continuous flow of electricity—which tones up the system, and regulates the temperature of the body.
If your druggist cannot sply Electropodes, have him order a pair for you from
Western Wholesale Drug Co.
Pacific Coast Distributers, Los Angeles.

Hot Weather
During hot summer weather men, women and children will drop down from sunstroke and heat prostration, if the constitution is weak.
Everyone should, during these hot, humid days, be on guard. Life depends on care. Keep the body strong and vigorous, shun ice water, unripe fruit. Eat and drink with discretion. Put a teaspoonful of Duffy's Pure Malt Whiskey in each glass of water you drink. It kills all disease germs. Prescribed as a family medicine by thousands of leading doctors. If you wish to keep strong and vigorous and have on your cheeks the glow of perfect health, take Duffy's Pure Malt Whiskey regularly, according to directions. Duffy's Pure Malt Whiskey tones and strengthens the heart action and purifies the entire system.
Duffy's Pure Malt Whiskey is an absolutely pure distillation of malted grain; great care being used to have every kernel thoroughly malted, thus producing a liquid food requiring no digestion, in the form of a medicinal whiskey, which is one of the most effective tonic stimulants and invigorators known to science; its palatability and freedom from injurious substances render it so that it can be retained by the most sensitive stomach.
If weak and run down, take a teaspoonful four times a day in half a glass of milk or water.
Duffy's Pure Malt Whiskey is sold everywhere by druggists, grocers and dealers, or shipped direct for $1.00 per bottle.
If you do not feel well, write Medical Dept. The Duffy Malt Whiskey Company, Rochester, New York, stating your case fully. Our doctors will send you advice free, together with an illustrated, medical booklet containing some of the many gratifying letters received from men and women in all walks of life, both old and young, who have been cured and benefited by the use of this great medicine.

The Owl Drug Company
Has made its success in the largest cities where competition in the drug trade is the greatest.
This shows that "The Owls" method of doing business is right--proves capable management--careful organization.
Our success has been permanent. The people like to trade with a live, up-to-date concern, that conducts its business fairly, and along modern lines.
Just now we are giving the Biggest Suit Case bargains ever offered in Los Angeles.
One of them is a Black Leatherette Case at $2.48. It has all the appearance of a $5.00 case and will give excellent service.
Our Matting Cases at $2.87 are also great values. Reinforced corners, bound edges, extra strong.

The Owl Drug Co
Three Stores in Los Angeles
625 BROADWAY
Bet. Jeone's and Bullock's
320 SOUTH SPRING ST.
BROADWAY AND FIFTH ST.

BOY ADMITS KILLING.

Shoots Cousin Accidentally; First Story Told of Mysterious Death Alone.

[BY DIRECT WIRE TO THE TIMES.]

ST. LOUIS (Mo.) June 15.—[Exclusive Dispatch.] News was received here tonight that Byron Carmichael, 14-year-old son of John Carmichael of the Democrat, Flora, Ill., sprung a sensation in that community today by confessing in the presence of Coroner Park and Justice Repis that he accidentally killed his cousin, Raymond Harmon, the son of Rev. John Harmon, president of McKendree College, Lebanon, Ill., last Thursday, after returning from a hunting trip.

After the killing young Carmichael testified that he was 400 yards away from the house when he heard a shot and found Raymond dead in the house when he entered. He was exonerated by the jury.

Today Carmichael says he pointed his gun at his cousin and pulled the trigger, not knowing at the time that the gun was loaded.

The Coroner's jury had returned a verdict that Harmon had accidentally killed himself, while a number thought it was suicide.

LOCAL TRAVELERS.

Los Angeles People Who Are Registered at Hotels in Other Cities.

NEW YORK, June 15.—[Exclusive Dispatch.] The following Los Angeles people are registered tonight at New York hotels: Grand Union, Miss E. List, Miss H. List, R. D. List; Belmont, G. Corse, M. L. Seabury; Park Avenue, D. F. Holmes. From Santa Barbara: Martha Washington, Miss F. Eschenburg. From Pasadena: Cumberland, M. E. Howell.

IN CHICAGO.

CHICAGO, June 15.—[Exclusive Dispatch.] The following Los Angeles people are registered tonight at Chicago hotels: Congress, G. W. McCausland, Henry C. Lee, G. F. Herr; Auditorium, Mr. and Mrs. E. K. Garrison; Stratford, Franklin I. Holmes; Great Northern, J. E. Houston and wife; Majestic, T. C. Davison.

IN SAN FRANCISCO.

SAN FRANCISCO, June 15.—[Exclusive Dispatch.] The following Los Angeles people are registered tonight at the Hotel St. Francis: Mrs. M. Ella Harris, Mr. J. Spencer, Edmund Mitchell, H. S. Darling, Mrs. L. F. Hay, Joseph Pinkert.

OUR gold medal port, sherry, muscat or angelica wines, the best and oldest in the State, make the best tonic for invalids or convalescents, only $1 per bottle. Ed Germain Wine Co., South Main street.

SPORTING NEWS, LOCAL AND TELEGRAPHIC.

A FEW INCHES.

DINKY BUNT ROLLS FAIR.

Chance Plays Part in Beating Los Angeles.

Only Run Made When Oakland Starts Game.

Dillon Put Off the Field by Van Haltren.

[BY DIRECT WIRE TO THE TIMES.]

SAN FRANCISCO, June 15.—[Exclusive Dispatch.] At Oakland today the Commuters trimmed the Angels by a score of 1 to 0 in the fastest game of the season.

In contrast to the long spasm of twenty-four innings played on the same grounds last Tuesday, when the fans did not wend their way supperward for three and a half hours, the faithful were released from duty after one hour and ten minutes' rooting today.

Tonneson was on the mound for the Oaks, and for once forgot to be wild, pitching almost perfect ball with admirable control, and was backed up by a great support which at times bordered on the sensational.

Two errors by the Commuters marred a perfect fielding display, but neither of the miscues threatened danger, as the southpaw twirler was as steady as a clock and did the strike-out act when necessary. Koestner served the benders for the Angels, and, like his opponent, only allowed four hits during the speedy nine innings, but, unfortunately for him, two of them were bunched the first rattle out of the box, when the only tally of the game was made.

Van Haltren was always master of the situation with the indicator, and showed that he will not stand for any interference by ousting Dillon from the game for continuous kicking at his decisions. The climax came when Dillon protested against the third strike being called on Godwin, who made an effort to stop a ball that cut the plate in two.

WONDERFUL FIELDING.

Ragan and Hogan were two of the brightest stars of the game, each of the Commuter infielders pulling off some wonderful stunts in their respective positions, which helped to keep the fans in a state of frenzy from start to finish.

The game was won before the crowd had settled comfortably in their seats, as the Oaks took one run in their half of the first inning by the aid of two safe hits.

Murphy crowned with a two-bagger over Howard's head and took third on Carroll's sacrifice. Duffy Lewis laid down a bunt close to the first base line, which Dillon judged would roll into foul territory, and Murphy tallied, the ball stopping in tantalizing proximity to the line but on the safe side, and Duffy was credited with a hit.

There was seldom danger of the run column being tarnished after this, as the base runners were unable successfully to negotiate the second corner via the stealing route, five of those who attempted being called out.

In the eighth Koestner and Daley found resting places on the bags, but both died there when Godwin failed to connect with three of Tonneson's good ones.

No one worked overtime, the scorer least of all. Score:

LOS ANGELES.

	A.B.	R.	B.H.	S.B.	P.O.	A.	E.
Daley, cf	4	0	1	0	1	0	0
Godwin, lf	4	0	0	0	2	0	0
Dillon, lb	3	0	0	0	9	1	0
Beall, rf	4	0	0	0	2	0	0
Howard, 2b	4	0	1	0	2	0	0
Smith, 3b	3	0	0	0	1	2	0
Delmas, ss	4	0	0	0	2	4	0
Ornsdorff, c	3	0	0	0	7	1	0
Koestner, p	3	0	0	0	0	3	0
Wheeler, lb	1	0	0	0	0	0	0
Totals	31	0	2	0	26	11	0

OAKLAND.

	A.B.	R.	B.H.	S.B.	P.O.	A.	E.
Murphy, rf	4	1	2	0	1	0	0
Carroll, cf	4	0	1	0	1	0	0
D. Lewis, lf	4	0	1	0	2	0	0
Hogan, 2b	4	0	0	0	2	2	0
Cameron, 3b	3	0	0	0	1	1	0
McKune, 3b	1	0	0	0	0	1	0
Ragan, ss	3	0	0	0	4	3	0
C. Lewis, c	3	0	0	0	4	0	0
Tonneson, p	3	0	0	0	0	3	0
Totals	35	1	4	0	27	11	0

SCORE BY INNINGS.

	1	2	3	4	5	6	7	8	9
Los Angeles	0	0	0	0	0	0	0	0	0
Base hits	0	0	1	0	0	1	0	0	0
Oakland	1	0	0	0	0	0	0	0	x
Base hits	2	0	1	0	0	0	1	0	x

SUMMARY.

Two-base hit—Murphy.
Sacrifice hits—Carroll, Ornsdorff.
Bases on balls—Off Tonneson, 1.
Struck out—Koestner, 1; Tonneson, 4.
Time—1h. 10m.
Umpire—Van Haltren.

GINGERY BALL.

PORTLAND BUNCHES HITS.

[ASSOCIATED PRESS NIGHT REPORT.]

PORTLAND, June 15.—Today's game was an interesting one with a lot of clean hitting. Both teams played gingery ball. Portland won by bunching hits in the second inning. While there were no features, it was a fine game in which everybody played good, hard ball. Score:

SAN FRANCISCO.

	A.B.	R.	B.H.	P.O.	A.	E.
Eolder, 2b	4	0	2	1	2	0
Mohler, 3b	4	0	1	1	3	0
Tennant, 1b	3	0	0	7	0	0
Eolin, lf	4	0	1	2	0	0
Mulhedd, rf	4	0	0	2	0	0
Lewis, cf	4	0	0	2	0	0
Berry, c	4	0	1	3	1	1
McArdle, ss	4	0	0	2	6	0
Eastley, p	3	0	0	0	2	0
W. Williams, x	1	0	0	0	0	0
Totals	35	0	5	20	14	1

PORTLAND.

	A.B.	R.	B.H.	P.O.	A.	E.
Olson, ss	4	0	1	1	4	0
Breen, 2b	4	1	0	1	0	1
Ryan, cf	4	1	2	1	0	0
McCredie, rf	4	0	1	1	0	0
Johnson, 3b	3	0	1	1	0	0
Ort, 1b	4	1	1	7	0	0
Kennedy, lf	4	0	0	1	0	0
Fisher, c	4	0	1	7	1	0
Harkness, p	4	0	0	0	2	1
Totals	35	4	7	21	7	2

x—Batted for Eastley in ninth inning.

SCORE BY INNINGS.

	1	2	3	4	5	6	7	8	9	10
San Francisco	0	0	0	1	0	0	0	0	0	0
Base hits	0	0	0	1	0	0	0	0	0	0
Portland	0	1	0	0	0	0	0	0	0	0
Base hits	0	1	0	1	0	0	0	0	0	0

SUMMARY.

Struck out—By Harkness, 7; Eastley, 4.
Bases on balls—Off Harkness, 2; Eastley, 2.
Two-base hits—Fisher, Olson, 2; Mohler, Ryan.
Three-base hit—McCredie.
Double plays—Berry to Mohler; Mohler to Tennant.
Stolen bases—Eastley, Johnson.
Hit by pitcher—Kennedy.
Wild pitch—Eastley.
Left on bases—San Francisco, 10; Portland, 6.
Time of game—2 hrs.
Umpire—McGreevy.

AMERICAN LEAGUE.

JOHNSON PUZZLES TIGERS.

[ASSOCIATED PRESS NIGHT REPORT.]

WASHINGTON, June 15.—Washington got to Willetts in the final innings of today's game, and with the assistance of Bush's error defeated Detroit, 2 to 1. Johnson was a big puzzle to Detroit. Score:

Washington, 2; hits, 6; errors, 0.
Detroit, 1; hits, 6; errors, 2.
Batteries—Johnson and Street; Willetts and Tanage.

NEARING GOAL.

OCEAN-TO-OCEAN CARS RACE THROUGH SLUSH.

[BY DIRECT WIRE TO THE TIMES.]

SALT LAKE CITY, June 15.—[Exclusive Dispatch.] Three of the ocean-to-ocean racers passed through Tipton, Wyo., today. The first car, which is probably Ford No. 2, reached there at 4:30 o'clock this afternoon. The second and third, probably Ford No. 1, and the Shawmut, passed Tipton at 9:30 o'clock tonight. The cars are just five hours apart and the race is so close that the outcome is still much in doubt.

At Rawlins, Colo., Ford car No. 2 reached there last night at 8:55, leading all cars. Ford No. 1 arrived at 10:55 o'clock this morning. Shawmut was detained at Fort Steele bridge and left Rawlins at 10:55 o'clock, five minutes behind Ford No. 2. The Acme is at Pierce, Colo. The Italian car is at Kansas City, and the Stearns car is on its way there.

Ford No. 2 left Rawlins for the west at 6 a.m., broke a wheel rim one mile east of Solon and repairs were necessary. Ford No. 1 broke a wheel hub and was delayed for repairs. Shawmut was detained at Platte River Landing and failed to get permission to use the Union Pacific Railway bridge at Fort Steele. The river roads are heavy. Shawmut left for the west at 11:55 a.m.

The Acme car No. 6 in the ocean-to-ocean automobile race, broke an axle south of Pierce, Colo., at 12:30 this morning and was delayed for at least twenty-four hours, pending arrival of repair material from Denver.

The car left Limon, Colo., 90 miles east of Denver, early yesterday with the intention of making a twenty-four-hour run to Laramie. Mud axle deep was encountered after leaving Greely, 15 miles south of here, but the crew kept on until the accident to the car put it out of commission temporarily. The distance covered was 156 miles.

The Italian car arrived at Kansas City this morning and proceeded west during the afternoon.

RESULTS IN MINOR LEAGUES.

AMERICAN ASSOCIATION.

Louisville, 7; Milwaukee, 2.
Indianapolis, 1; St. Paul, 2.
Columbus, 2; Kansas City, 3.
Toledo, 3; Minneapolis, 4 (ten innings.)

EASTERN LEAGUE.

Baltimore, 2-5; Buffalo, 5-4.
Jersey City, 6-11; Toronto, 8-3.
Newark, 6-4; Rochester, 3-3.
Providence, 10; Montreal, 5.

SOUTHERN LEAGUE.

Mobile, 1-2; Birmingham, 0-1(second, eight innings.)
Memphis, 5; Nashville, 0.
New Orleans, 4; Montgomery, 3.
Little Rock, 2; Atlanta, 1 (twelve innings.)

WESTERN LEAGUE.

Lincoln, 2; Des Moines, 6.
Omaha, 5; Sioux City, 6.
Wichita, 1; Denver, 7.

BASEBALL BY NIGHT.

EXPERIMENT SUCCESSFUL.

[ASSOCIATED PRESS DAY REPORT.]

CINCINNATI, June 15.—Baseball by electric light, from which so much is expected by some, was given its first try-out at League Park here last night, when members of the teams representing the Elks' lodges of Cincinnati and Newport, Ky., practiced for the after-dark game they will play next Thursday night.

The immense reflectors installed on high towers illuminated the field almost as brightly as daylight, and others manipulated so that light was thrown upward, made it easy to find and catch balls batted into the air.

None of the Cincinnatis played, as President Herrmann was unwilling to risk injury to any of his athletes in the untried style of ball playing.

STANDING OF THE CLUBS.

PACIFIC COAST LEAGUE.

	Played.	Won.	Lost.	P.c.
San Francisco	78	50	28	.641
Los Angeles	76	49	27	.644
Portland	76	39	37	.513
Sacramento	71	36	35	.507
Vernon	72	32	44	.397
Oakland	75	28	50	.347

NATIONAL LEAGUE.

	Played.	Won.	Lost.	P.c.
Pittsburgh	47	33	17	.741
Chicago	49	31	18	.633
Cincinnati	50	27	23	.540
New York	43	23	20	.535
Philadelphia	44	21	23	.477
St. Louis	49	19	30	.388
Brooklyn	46	17	29	.370
Boston	44	13	31	.295

AMERICAN LEAGUE.

	Played.	Won.	Lost.	P.c.
Detroit	47	30	17	.638
Philadelphia	45	26	19	.578
New York	41	23	18	.535
Boston	47	21	26	.447
Cleveland	45	20	25	.444
Chicago	43	20	23	.465
St. Louis	45	18	27	.400
Washington	42	15	28	.349

New Golf Record.

NEW YORK, June 15.—The closest professional golf match seen in this country for years ended this evening at the Fox Hill links on Staten Island, when Alex Smith, the national champion won from Isaac Mackie, former eastern title holder, by a single stroke, at medal play over thirty-six holes. Smith established a new professional record of 66 for the course, lowering his own mark of 67.

Chamberlain's Stomach and Liver Tablets will brace up the nerves, banish sick headache, prevent despondency and invigorate the whole system.—[Adv.

ROWDIES.

UMPIRE DRAWS HIS BLACKJACK.

POLICEMAN CALLED TO DISARM THE BELLIGERENT.

Officio Shows a Permit to Carry Weapon—Mertes and Frambes Shoulder Thompson at Oakland and Spectators Rush on the Field and Nearly Precipitate Riot.

[ASSOCIATED PRESS NIGHT REPORT.]

OAKLAND, June 15.—As the Oakland State League team started to the field for the third inning, Sam Mertes, shortstop and acting captain of the Stockton club, who had previously been ejected from the game by Umpire Thompson, made an insulting remark to the umpire, and was ordered off the grounds.

Catcher Frambes then entered into the discussion and was ordered from the ground. Mertes then darted for the umpire and shouldered him around, Frambes standing at his side with a bat in his hand. Thompson drew a blackjack from his pocket to protect himself.

Mertes called an officer and demanded the arrest of the umpire for carrying a concealed weapon, but Thompson showed a permit.

Previous to that, Thompson had struck Mertes in the first inning. The spectators crowded the field and there was nearly a riot.

Loucks of Stockton received a heavy pounding by Oakland, allowing seventeen hits. The score was 12 to 1 in favor of the locals.

Four runs were made off Loucks in the fourth inning and six more in the eighth. The first runs came in the first and second innings.

Stockton's lone tally was made in the ninth, when Henderson eased up. Score:

Oakland, 12; hits, 17; errors, 1.
Stockton, 1; hits, 7; errors, 3.
Batteries—Henderson and Burns; Loucks and Frambes.

JONES IS THERE.

[ASSOCIATED PRESS NIGHT REPORT.]

SANTA CRUZ, June 15.—Santa Cruz defeated San José, 4 to 0, today. The locals gathered three runs in the first inning and one in the sixth on long drives by Van Buren and Townsend, who each drew a home run. Score:

Santa Cruz, 4; hits, 8; errors, 1.
San José, 0; hits, 5; errors, 0.
Batteries — Jones and Dashwood; Strickiett and Smith.

INCURABLES UNWELCOME.

Dr. W. S. Friedman Tells Charity Workers It Is Crime to Send Hopeless Consumptives West.

[ASSOCIATED PRESS NIGHT REPORT.]

BUFFALO (N. Y.) June 15.—The best method of recreation for the public and its direction in proper channels was one of the topics taken up at the Conference of Charities and Corrections here today.

"Press and Publicity" was the topic at the evening session.

Dr. W. S. Friedman, president of the Colorado State Board of Charities, opened the discussion of the topic "Health and Sanitation," in an address on "The Great Wrong of Sending Advanced Consumptives Away from Home."

"Colorado or any other health resort as a last chance is a lost chance for advanced consumptives," said Dr. Friedman. Continuing, Dr. Friedman said "every humanitarian impulse urges such patients to remain at home. It is an injustice and an irreparable injury to the sufferers to send them away. The sudden change from sea level to a high land, rarified atmosphere, the wearing hardships of travel aggravate complications and hasten death. It is sentimentalism run wild, philanthropy perverted, and physicians who urge it are guilty of malpractice.

"The charitable resources of Colorado are totally inadequate to carry the burden of non-resident consumptives who are unable to provide for themselves.

"Justice demands that every city, county or State that sends away the poor consumptive should provide him the means wherewith to live, should guarantee that he does not become a public charge, a burden, or danger to the community to which he goes. Justice and every humane impulse demand that it be made known throughout the land that the advanced consumptive who goes to Colorado commits an irretrievable wrong."

Dr. H. L. Gulick, president of the Playground Association of America, spoke on public recreation.

H. C. Bowman, member of the Kansas Board of Control, spoke on "What Are the Proper Fields for State and for Private Charities."

Spring Race Meeting.

LEXINGTON (Ky.) June 15.—Entries close tonight at midnight for the 1910 spring running race meeting here, which will inaugurate a new racing event in Kentucky. Ten days' racing is provided and the stakes will amount to between $75,000 and $100,000.

Racing in France.

PARIS, June 15.—The Prix St. Onge was run at Enghien today and won by the Snob, owned by T. P. Thorne.

TOO LATE.

CHADWICK TO ENTER RACE.

Twenty-three Cars to Start at Santa Monica.

Special Meeting Called Today to Decide Case.

Big Car Event at Daylight Pleases All Entrants.

Entries to the Santa Monica road race closed last night, with twenty-three motor cars registered for the race meet July 10. There are fourteen cars in the big race and nine in the small car event. This makes certain one of the greatest race meets ever held in this country.

There are already three more machines entered in the big car race here than will face the starter in the Cobe trophy event on the Crown Point Lowell course Saturday, and the Santa Monica race prospects already far surpass the Grand Prize at Savannah last year.

An official measurement of the course has just been completed and shows the distance of the lap to be 8.417 miles. This will make the distance of the race 202.008 miles, or twenty-four times around the circuit. A slight cut will be made at the Nevada and Palisades turn, which will bring the course down to an even 202 miles.

Leon T. Shettler, chairman of the Race Committee, announced yesterday that the committee has selected California and Second streets for the tire and repair camps. This space is L shaped and will permit the disabled cars to enter off Ocean avenue and run back to the course on Second street.

CHADWICK ENTERS.

All of the work on the Palisades will be completed this week and it will only then remain for the turns to be banked and prepared for the races. The course, according to those who have seen the Vanderbilt and Savannah courses, will be exceedingly fast.

The entry of the Chadwick car, one of the fastest cars in America, is made almost certain by a decision of the Race Committee last night. The dealers will meet this afternoon finally to decide the matter, and the Howard Motor Car Company will present its petition through William Howard. It is almost certain the dealers will decide to allow the fast car to start, as Howard's entry was made early enough.

Should the Chadwick be allowed to enter it will assure one of the fastest meets ever held in this country. The driver who will be able to qualify and who is one of the most expert wheelmen in the West will drive the big car. It is believed that with the Chadwick in the race the meet will be much improved. The petition is liberally signed.

BIG CAR RACE.

The announcement that the big car race will be held in the morning of July 10 was a surprise to a number, but it has met with general approval. The big cars will be started along Ocean avenue at a time when the breeze is not strong and when the fastest time can be made. The course will be almost as smooth as glass and the fastest time will be possible.

All are agreed that the little cars should give place to the higher-powered machines. This, of course, will be far the most interesting race. The cars will start at 8 o'clock and the race should be over at 11:30 o'clock. An hour's ride to the beach after an early start will take one to the course in time for the big event.

TIRE CHANGES.

All cars will carry extra tires, so it will not be necessary to go into controls to change. Tire changes and all repairs must be made by the driver and mechanician.

The bridge over the course for automobiles will be located at Second street, crossing Nevada avenue. Every vehicle which goes inside the eight-mile circuit must cross this bridge, as every other inlet will be closed at daylight on the day of the race.

HORSE SHOW CLOSES.

Quarter of Million Persons Witness Exhibition in Which Americans Are Successful.

[ASSOCIATED PRESS NIGHT REPORT.]

LONDON, June 15.—The closing day of the International Horse Show brought a big crowd to Olympia. It is estimated that 250,000 persons have visited the show.

Americans have been extraordinarily successful. Radiant, owned by William H. Moore of New York, won the Philadelphia cup and gold medal for single harness horses, having taken a first and second prize at this show and exceeding 15.2 hands. Moonshine, owned by C. W. Watson of Baltimore, got fourth honors.

In the Montreal cup and gold-medal class, Rosador, owned by Walter Winans, was third. Mr. Watson's Ringing Bells took fourth honors, and Mr. Moore's Phyllis got fifth place.

The Vienna cup for the best light harness horse was won by E. E. Stotesbury with Mary Glenor. Walter Winans was second with Nancy Clancy.

C. W. Watson captured the Brussels cup with his fine pair, Norena and Kitty Gray. Mr. Moore was second with Amaryllis and Phyllis.

The Louisville cup for pairs of harness horses exceeding fifteen hands, was won by Walter Winans's Coker's Rosador and Prosperino. C. W. Watson was fourth with My Maryland and Lord Baltimore.

SALT LAKE RACES.

LIGHT WEIGHT TELLS.

[ASSOCIATED PRESS NIGHT REPORT.]

SALT LAKE CITY, June 15.—The fourth race was the feature, in which K. H. Sheehan and Hush Money were beaten by Capewell, which, under light weight, was the winner, with Hush Money and Valoski following him. Results:

Six and one-half furlongs: Tim O'Toole, 118 (Sandy,) won; Huapala, 115 (Post,) second; Dally, 115 (Otis,) third; time, 1:03 3-5. Dolly Dollars, Glendenning, Prolific, Magnifico and Katie S. also ran.

Four and a half furlongs: Galtor, 105 (Henry,) won; King of Yolo, 108 (Sandy,) second; Charles J. Harvey, 108 (Smith,) third; time, 1:56 2-5. Tabbie, Quickly and Tiber also ran.

Five furlongs: Bonton, 114 (Cotton,) won; Ottoprice, 119 (Walsh,) second; St. Frances, 122 (R. Davis,) third; time, 1:03 3-5. Toiler, Burning Bush and Contingent also ran.

Six furlongs: Capewell, 94 (Thomas,) won; Hush Money, 104 (Harris,) second; Valoski, 104 (Kirschbaum,) third; time, 1:14 2-5. Mary F., Frank Lubbeck, J. Sheehan and Marburg also ran.

One mile: Cabin, 113 (Bonvitz,) won; Exchequer, 109 (Harris,) second; Tavora, 111 (Smith,) third; time, 1:43 1-5. Corrigan, Belden, Logistilla and Herman Doyle also ran.

One mile: Glaucus, 109 (Manders,) won; Patriotic, 107 (Peak,) second; Prince of Orange, 103 (Sandy,) third; time, 1:44 2-5. Protus, Elevation, Legatee and Arcourt also ran.

ME NO SABE.

CAN'T UNDERSTAND RUMOR.

[ASSOCIATED PRESS DAY REPORT.]

CITY OF MEXICO, June 14.—Nothing is known here as to a report from Los Angeles, Cal., that the Mexican government has revoked the concession for a race track at Tia Juana, Lower California.

Harry Brotasky, who holds the concession, signed by the Mexican authorities, declared today he had not been informed of anything tending to intimate that the Mexican government had revoked the concession.

An investigation at the Interior Department of papers shows that the only mention of the revocation of concessions at Tia Juana was in April, when two concessions were withdrawn. These were a shooting gallery and a gambling club, which were closed because of complaints of swindling made by tourists.

Latonia Results.

LATONIA, June 15.—Results of races:

Five furlongs: Placide won, Olivia Mickle second, Ben K. Sleet third; time, 1:01.

Five furlongs: Ferono won, King Soloman second, Louise S. third; time, 1:00.

Six furlongs: Ethel Day won, Busy Man second, Plume third; time, 1:14.

Mile and one-sixteenth: John E. McMillan won, Bonnie Bard second, Gliding Belle third; time, 1:45 1-5.

Mile and one-sixteenth: Albert Starr won, Gerrymander second, Font third; time, 1:45 4-6.

Mile and one-eighth: Mellow Mint won, First Peep second, Denver Girl third; time, 1:52 3-5.

Victoria Results.

VICTORIA (B. C.) June 15.—Racing results: Four and one-half furlongs: Metropolitan won, Miss Picnic second, Ketchell third; time, 0:56.

Five furlongs: Titus II won, Rose Cherry second, Wilmore third; time, 1:03 2-5.

Five furlongs: Bucolic won, Herives second, Irish Mail third; time, 1:02 2-5.

One mile: Capt. Burnett won, Johnstown second, Fredonia third; time, 1:42 3-5.

Mile and a sixteenth: Day Star won, My Pal second, Benvollo third; time, 1:20 1-5.

Seven furlongs: Emma G. won, Mattie Mack second, Sophomore third; time, 1:30.

Results at Gravesend.

GRAVESEND, June 15.—Racing results:

About six furlongs: King Cobalt won, Rialto second, McCarter third; time 1:10 2-5.

Steeplechase, about two miles: Sandy Creeker won, King Castle second, Impertinence third; time 3:46 4-5.

Five and a half furlongs: Heybourn won, Little King second, Sandrian third; time 1:08 2-5.

Mile and an eighth: Joe Madden won, Restigouche second, Affliction third; time 1:54 2-5.

Mile and a sixteenth: Lawton Wiggins won, Rostrum second, Shapdale third; time 1:47.

Five and a half furlongs: Jacqueline won, Eddie Dugan second, Dixie Dixon third; time 1:09.

CHAUFFEURS OVERWORKED.

Austria to Take Steps to Check Epidemic of Fatal Auto Accidents.

[BY DIRECT WIRE TO THE TIMES.]

VIENNA, June 15.—[Exclusive Dispatch.] An alarming series of fatal automobile accidents in Vienna and its neighborhood has caused much public excitement and attracted the attention of Parliament. In the majority of cases the casualties have been caused by excessive speed and careless driving, but also frequently through the excessive fatigue of the chauffeurs. In one instance, where two persons were killed, the chauffeur had been driving continuously for fourteen hours.

The government proposes, in the interest of public safety, to introduce a measure regulating the working hours of chauffeurs on lines similar to the laws governing the employment of locomotive engineers and street-car motormen.

It also is proposed to take steps to stop the hasty method of turning out chauffeurs by replacing the schools in which insufficient instruction is given with State institutions, where the men will be thoroughly trained in practical driving by experts.

AUTO HONEYMOON IN EUROPE.

SACRAMENTO, June 15.—[Exclusive Dispatch.] Miss May Ormerod, a well-known singer of this city, is to be married tomorrow to Dr. John W. Harris, a prominent physician of Denver. After the ceremony the couple will leave for the East and then sail for Europe, which they will tour in an automobile. They will be gone until October and will then take up their residence in Denver. The wedding will be a quiet affair, as only relatives and intimate friends will be in attendance. Rev. Frank K. Baker of the Methodist Church will officiate. The bride is the daughter of Mr. and Mrs. Thomas Ormerod, who have resided here for years.

Auto Owners
—who live outside Los Angeles—in Southern California, Arizona, Nevada, New Mexico, Texas, or Mexico—
WRITE FOR BULLOCK'S AUTO SUPPLY CATALOG.
—Fill in the blank
Name .....
P. O. Address .....
State .....
Cut out and mail to Bullock's for new Catalog first quality Auto Supplies at Fair Prices.—It will save you money.
Bullock's
Broadway at Seventh
Los Angeles California

Rambler Five-Passenger Car—$2400 Equipped.
The offset Crank Shaft, an important power-producer.
W. K. COWAN, So. Cal. Agent, 1140-42 So. Hope St.

Times Directory of Automobiles and Accessories

American Simplex — CARS ARE HERE. THE GRADE VALUE... Bekins-Carey Motor Co. Pico and Flower Sts.
Apperson — REO AND KISSELKAR. LEON T. SHETTLER 633 SOUTH GRAND AVENUE
Auburn — and Premier Motor Cars with Style, Power, Durability. Schwaebe Atkinson Motor Co. Salesroom 1156 S. Main St. Garage Adams
Auto Supply Co. — Everything for the Auto. Our Acquaintance Is... 707 S. SPRING
Chadwick — Perfected Six. Fastest, most powerful and high-powered touring car in the world. Will arrive June 10. W. D. HOWARD MOTOR CAR CO. N. E. Cor. 12th and Main.
Chalmers-Detroit — The Best Car Ever... WESTERN MOTOR... 727 So. Olive
Columbia — Gasoline and Electric. Ranks With the Best. Price $2750 Los... BIRELEY & YOUNG, 1231-33 S. Main. Home F1475.
Dorris — MOTOR CARS. BOSBYSHELL-CARPENTER CO., AGTS. 1226 S. OLIVE ST. LOS ANGELES, CAL.
Durocar — A Home Product Sold Direct from the... DUROCAR MFG. CO. 829 SOUTH LOS ANGELES STREET
Earl — ANGEL CITY AUTOMOBILE GLASS FRONT NOW $50.00. EARL AUTOMOBILE WORKS 1320 S. MAIN ST.
Elmore — MOTOR CARS AND BAKER ELECTRICS. THE ELMORE MOTOR CAR... 742-46 S. OLIVE ST.
Empire — $750—The Cushion Tire Car that Rides Like a... 4-Cylinder—Magneto Ignition—... NATIONAL AUTO CO. 1351 S. Main Street.
Franklin — For Immediate Delivery. TWELFTH AND OLIVE. R. C. HAMLIN. F1736.
Goodyear Tires — Everything in All Kinds... W. D. Newerf... 949-951 SOUTH MAIN ST.
Haynes — Three Cars for Immediate Delivery. H. T. BROWN MOTOR CAR... F 5647 1136 SOUTH MAIN STREET
Locomobile — Winner Vanderbilt Cup—Winner Ascot Park—Winner 150 mile race... L. A. MOTOR CAR CO. R. J. Leavitt Mgr. Pico
Lozier — The Most Popular Car Among Good Judges... NASH & FENNIMORE 2414 WEST SEVENTH STREET Phones: 54174—Temple
Marmon — The Easiest Riding Car in the World—... Character—Unequaled in Value. WOOLWINE MOTOR CAR CO. 1142-44 S. Olive St. Broadway 4972, Home
Matheson — THE WORLD'S FINEST... P. A. RENTON. Distributor So. California. 1150-1152 So. Main St.
Mitchell — MOTOR CARS. GREER-ROBBINS COMPANY 1501-5 SOUTH MAIN STREET Broadway 5410—Home
National — The All-Ball-Bearing Cars, 4 and 6 Cylinders... Guaranteed for life. $2750 up. Agents wanted. Grey Cannon Bank... NATIONAL AUTO CO. 1351 S. Main St. Home
Palmer-Singer — & Simplex Motor Cars. 2122 West Pico Street. Home 23857. HAVE YOU SEEN THEM? IF NOT, WHY NOT?
Pierce — GREAT ARROW— W. E. BUSH, SO. CAL. AGENT. Garage and Repairing. Home F 7901. 1227-29 S. MAIN STREET.
Pope Hartford — SOME CLASS. Wm. R. Ruess Automobile Co. 1029-30-32 S. Main. F5839.
Premier — and Auburn Motor Cars with Style, Power, Durability. Schwaebe Atkinson Motor Co. Salesroom 1156 S. Main St. Garage.
Regal — An Honest 4-Cylinder Car at an Honest Price. Equipment. $1500 Fully... BIG 4 AUTOMOBILE CO. C. S. Anthony, Proprietor.
R & L Electrics — "THE PERFECT CAR." R. & L. COMPANY, Cor. 1044 S. Main, Junc... Phones—F1046,
Stearns — KNOWN AS THE PALACE CAR... The fastest, safest and easiest riding car... STEARNS MOTOR CAR... 944 So. Olive St.
Stevens-Duryea — Eastern Motor Car... New Agents... Home F 7946. (Mfg. by Stevens-Duryea...
Studebaker — The Car That ALWAYS MAKES GOOD. LORD MOTOR CAR... 1022-8 So. Olive
Thomas — Champion Stock Car of the World—Six Cylinder—Weight only 2500 lbs.. $3050. THOMAS MOTOR CAR CO. 944 SOUTH OLIVE STREET.
Tourist — Come and See Them Made. A HOME PRODUCT. AUTO VEHICLE CO. TENTH AND MAIN STREETS
Velie — Quality of Material and Workmanship Guaranteed. $1900 L. A.—GUARANTEED ABSOLUTELY. STANDARD MOTOR CAR CO. Twelfth and Olive Sts.
Waverly Electrics — 1679 W. ... Home
White Garage — Largest and best garage west of Chicago. Look for the white... 8th. We can take care of... number is 810 S. ...
Winton Six — Starts from the seat without... starting crank in front. ... coasting down hill. Mission Garage.

WEDNESDAY, JUNE

NOT ALL ROSY.

CROWD JEERS JIM JEFFRIES.

Rounds Cut to Less Than a Minute in Bout.

Spectators Leave Hall When Fiasco Is Staged.

Berger Takes Punishment as Big Fellow Poses.

[BY DIRECT WIRE TO THE TIMES.]

PITTSBURGH, June 15.—[Exclusive Dispatch.] "I can say nothing more than the newspapers have already said of me. When the right time comes I truly will deliver the goods," James J. Jeffries tonight in the Duquesne Garden, in the presence of 7000 persons who paid big prices to see a box, made this announcement amid loud demands came for a speech. Then proceeded to box six rounds with Sam Berger, his sparring mate.

The rounds were less than a minute each instead of three. This so angered the crowd that it began to leave early at the close of the first round. By the end of the sixth round more than half the audience was on its feet.

Jeffries was remarkably fast on his feet and with his hands, and those who remained until the end of the bout applauded him. Jeffries did most of the leading and delivered practically all the blows, Berger taking the punishment.

Berger appeared to have lost a great deal of weight, but was still strong.

MIGHTY HAS FALLEN.

REDUCED TO MAYORSHIP.

[ASSOCIATED PRESS DAY REPORT.]

NEW YORK, June 15.—Jack Munro, the former Montana pugilist, who was twice in the ring with James J. Jeffries, and who fought a six-round bout with Jack Johnson in Philadelphia four years ago, is now in New York City.

Munro, who retired from the prize ring, when he was now Mayor of Elk City, Mont., and it is reported he is very popular. He said last night:

"Jeffries is the only man who can whip Johnson and he can win by a knockout inside of fifteen rounds. Jeffries, of course, must be himself to do the trick, for the big black is a tough proposition. I think Ketchel is too small to whip Johnson."

Johnson at Boston.

BOSTON, June 15.—Jack Johnson, the heavyweight champion, appeared at the regular Tuesday night boxing show at the Armory Athletic Club tonight and boxed three fast rounds with George Byers, a trainer. Johnson, who was well received by a large crowd and delivered a speech in which he stated that no one had yet won the $5000 forfeit he posted on his return from Australia. Johnson spoke briefly to his early training in Australia and declared himself a Boston boy.

New Jim Flynn Out.

BOSTON (Mass.) June 15.—[Exclusive Dispatch.] The feature bout of the evening at the Armory A. A. tonight between Jim (Corky) Flynn and Mike Klinaen was as good an exhibition as men here for a long time. Even Jack Sheehan called the bout a draw. Corky, a new-comer, surprised everybody by his fast work and administered a terrific beating to Klinaen. He had the better of it from the end of the twelve rounds, but the referee handed him a prize package.

PERSONAL.

L. Horner of London is at the Alexandria.

James A. Bailey a tourist from New York, is registered at the Hayward.

Baron Tauch of Schönhagen, Germany, is among the guests at the Alexandria.

Mrs. Wright, a ranchman from San Diego, is registered at the National.

Mr. Banker, president of a New York bank, is at the Hollenbeck. He is in California for pleasure.

Mr. and Mrs. J. B. Atkins of Lafayette, Ind., are registered at the Westminster.

Mrs. Dodge of San Diego is at the Alexandria. He is manager of one of the theaters in his home city.

Mrs. Pillsbury of Montreal is staying at the Van Nuys. He is a well-known member of the San Francisco Bar.

Mr. and Mrs. W. H. Briard of Boston have rooms at the Alexandria. They are en route to the Seattle exposition.

Mr. and Mrs. J. S. Sheehan of New York and Mrs. L. H. Scharpe have arrived at the Lankershim. Mr. Sheehan is a railroad man.

Mr. F. E. Browne and daughter, formerly of Grand Rapids, have returned to this city to their home with her brother, L. Couch.

Mr. and Mrs. D. K. Dickinson of Boston with their daughter, are at the Westminster. They are on their way to the

Arthur Mitchell,
daring motorcyclist who fell off his machine while riding at seventy miles an hour on the Fiesta saucer track, last night, miraculously escaping injury.

ESCAPES UNHURT.

TAKES HARD TUMBLE AT MILE A MINUTE.

RICOCHETTING at seventy miles an hour over the boards of the oval-bowled bicycle track at the Fiesta stadium last night, Arthur Mitchell's flying Indian motor slipped on the steep turn coming into the stretch, bucking and sliding to the bottom of the track. Mitchell slipped off his mount and rolled behind his motor. He received but a few minor scratches and his escape was marvelous.

The accident was due partly to the slippery condition of the track and partly to the dare-devil riding of Mitchell. The motors in circling at a high speed drop considerable oil from their retorts, making the boards slippery and the turns dangerous to negotiate at high speed. Mitchell took the second turn at a terrific clip, he was riding high on the bank and trying to turn to the lower level caught his pedal in the track. The slippery boards finished the trouble and Mitchell found himself biting the dust.

When Mitchell hit the base of the track he rolled over, and getting to his feet walked to the judges' stand. He was scarcely dazed, and a scratched hand and small bruises on his elbows were the total damages. The machine, one of the fast Indians used by De Rozier, was not damaged to any extent. The sudden spill brought the crowd to its feet. The spectators expected that as the officials carry the daring rider away lifeless.

Agraz, who was riding with Mitchell, and who had a handicap of three laps, was half a lap behind Mitchell when the accident occurred. Agraz slowed a trifle, and as both Mitchell and his mount cleared the track in sliding to the dirt, Agraz continued the race, winning the event in slow time. Mitchell asserted that the accident was occasioned by his quick turn on the steep banked track.

BICTCLE RACES.

Aside from the motor accident the feature of the arc-light programme was the professional bike events. The motor numbers in which the daring riders tore off the laps at a twelve-second clip, were thrilling, but were too mechanical. The bike races brought the crowd to its feet. The racers started slow and frequently loafed till the last lap, but the terrific sprint of the deciding lap seemed to please the bugs and the struggling speedsters invariably brought yells from the spectators. It was a joshing crowd, and banters were freely exchanged across the track.

Emil Agraz showed his heels to Furman and Hoffman in the two-mile open professional, winning the event in a hot finish in the most interesting contest of the card. Barnett and "West Coast" Tompkins started ahead of the bunch to set pace, and for five laps drew the lazy pros to a fast clip. Then the pacemakers dropped to the rear, and the favorites jumped to the lead. Agraz hung last till the eighth lap. Furman and Hoffman were "teaming" against Achorn and Agraz. Pulling into the ninth lap Agraz slipped into the "high," and pulled down second, and Hoffman, thinking Big Bill was crowding him for first, let out his last notch. Big Bill almost wore out his pedals trying to haul down Agraz, and as Hoffman dropped to the rear on the last turn, Agraz took the pole and beat Bill to the money by a wheel. The time was 4m. 30s.

Big Bill is going to cut out "teaming" hereafter, and will train hard for that "match" race with Hoffman.

Furman took the lion's share of the honors in the three-mile professional handicap, winning from Agraz in a digging finish by a good margin. There were ten starters, Achorn, Duer, Tompkins taking the pace for the first two miles, and then Furman, Hoffman and Agraz slipped into the van. The riders had taken their time during the early laps, and showed plenty of speed in the deciding circle, Furman, riding third in the ninth lap, spurted past Hoffman and pulled down Agraz as they came into the stretch, and passed the wire a good two lengths ahead. Hoffman, failed to show, Agraz, Duer and Gerber finishing in the order named. The time was 7m. 17s.

Berryessa showed the winning speed in both amateur numbers, taking the mile event from a field of nine and annexing the two-mile handicap, easily from Smith and Monnier. The mile event was scheduled to be run in heats, but the field showed up in a bunch for the first brush, and one heat decided the honors. Graham rode well, finishing second to Berryessa, with Smith and Monnier pulling third and fourth respectively. The time was 2m. 30 2-5s.

In the two-mile amateur, Berryessa rode from scratch with eight other riders strung around the track at handicaping distances. The favorites, as usual, followed pace till the last lap, and then started to pick their holes. Berryessa, riding high, shot past the field, keeping the race well in hand to the finish. Smith in a hard sprint for second beat out Long, and Monnier score. fourth. The time was 4m. 42 3-5s.

M. J. Graves upheld his prestige in the amateur motor event, riding the five-mile course in the remarkable time of 4m. 51s. Frank Loge was the only other starter, Seymour and Ward being scratched. Graves opened wide on the start and tore off the laps at a frightful pace. His speedy Indian was working in great shape, and responded to the limit. Graves rode low over his machine, kept close to the base boards and held to his course with remarkable steadiness. Loge was lapped on the third mile, and was never a factor. Graves's best mile was made in 56s.

Roy Amos won the mile novice from a field of six. Two of the youngsters collided on the first turn of the opening lap, and fell out. The event was tame, the time being 2m. 33 2-5s.

Summary:

Professional three-mile handicap—Won by Furman (scratch;) Agraz (40 yards,) second; Duer (60 yards,) third; Gerber (200 yards,) fourth; time 7m. 17s.

Amateur two-mile handicap—Won by Berryessa (scratch;) Smithi (80 yards,) second; Long (90 yards,) third; Monnier (70 yards,) fourth; time 4m. 48 3-5s.

Mile novice—Won by Roy Amos; time 2m. 33 3-5s.

Amateur one-mile open—Won by Berryessa, Graham second, Smith third, Monnier fourth; time 2m. 30 2-5s.

Amateur two-mile motorcycle—Won by Graves (Indian;) Balke (Merkel,) second; Ward (Indian,) third; time 2m. 14⅘s.

Amateur five-mile motorcycle—Won by Graves (Indian;) Loge (Indian,) second; time 4m. 51s.

Five-mile professional motorcycle—Won by Agra.. (Indian.) Mitchell thrown from motor; time 6m. 19s.

CUMNOCK COMMENCEMENT.

The commencement exercises of Cumnock Hall will be held this evening, when Mrs. Merrill Moore Griggs will read "Saul," with original musical setting by Miss Fannie C. Dilion. Dr. William Horace Day will present the diplomas.

STRIKE AT NACOZARI.

The Silver Seal Exploration Company, a local organization, operating a group of mines at Nacosari, Sonora, Mex., has just received telegraphic advices from its superintendent that he has just made a strike of very rich ore. This will add materially to the output and at the present rate of production, should yield $15,000 per month.

Streicher's Sample Shoe Shop.
Upstairs, 517 S. Broadway. Shoes, $2 and $2.50.

THE OIL INDUSTRY.

LIGHTEST AT MIDWAY FOUND.

BEDROCK WELL REPUTED AS TWENTY-SIX GRAVITY.

Three-Hundred-Barrel Producer at Twenty-one Hundred Feet the Report from the Field—Standard Pipe Line Runs Less in May Than in April.

One of the latest strikes of great interest is that of the Bedrock Oil Company on the southwest quarter of 14 at Midway, where, according to a report received Monday from the superintendent of a nearby company, a 300-barrel well of 26 gravity has been brought in at 2110 feet. The oil, if that be correct, is by far the lightest yet found in Kern county. It has flowed to a slight extent but is not in any sense a gusher and will have to be pumped. If the reports are correct, however, it is indeed a great find.

The well is south and within 100 feet of the Regal, in course of drilling, and east of the Standard, the Equitable and the Santa Fé, on the east half of the same section. Several small properties are drilling near by. It is a little way out on the flat. The principal owners are Messrs. Dyer and Lelande. The land is part of the old Visalia Non-Assessible holdings.

The ten-inch casing was carried down 1800 feet and the hole finished with the eight and a quarter.

Standard's Pipe Line Runs.

The pipe-line runs of the Standard for May in California were 972,780 barrels against 979,070 for April. The various fields were as follows:

District.	May.	April.
Kern River	168,516	147,535
Coalinga	525,612	525,970
Newhall	5,507	6,056
Santa Maria	215,883	175,030
Midway	119,262	103,987
Los Angeles		15,489
Total	972,780	979,070

The daily average for May was 31,380 against 32,635 2-3 for April. In May there were no Los Angeles runs and in April there were 15,439. If these were deducted from April the total would be only 963,631 and the daily average 32,119.

READY TO LAY PIPE.

WILL TELL BACKERS SOON.

[BY DIRECT WIRE TO THE TIMES.]

BAKERSFIELD, June 15.—[Exclusive Dispatch.] At a meeting of the directors of the Coalinga and Kern River Improvement Oil Agencies held here today final arrangements were completed for the pipe line to tidewater. The line will run from Dudley, a small station in Fresno county, to Port Hartford, from Dudley branches will be run to Coalinga and Kern River fields and another branch from Dudley down through the Devil's Den and other West Side fields.

The survey for the main line has been completed and the right of way secured. The main line will be of double eight-inch pipe of smooth bore. At Dudley large steel storage tanks will store the oil from each field and then be pumped to tide-water.

The pipe has been ordered and the carrier will be completed when the Associated contract runs out February 1, 1910. All the companies have signed and the contracts and work will be rushed to completion.

The next meeting of the directors will be held in Bakersfield June 24 and it will be given out after this meeting who the pipe-line's backers are.

For Old and Young—Headaches
Liver Beans can be taken any time.

We Make Real Estate Loans.
Hay & Hardwick, room 734 Bryson Bldg.

OPEN NIGHTS

During June our Great Premium Sale is in full blast. A Premium given on every Piano of from $76 to $213.
Bartlett Music Co.
231 S. Broadway—Opp. City Hall.

COBS

An oyster is the most unstylish proposition you can imagine—unless of course you except Cobs. Their looks don't amount to anything either, but neither do they rely on looks. Both are quality propositions—there's quality in a Cob—it's the crudest looking cigar in the world, but it's Havana—a rough, plain, honest citizen of a smoke. Solidly good, dependable and sold on merit. No bands—no brilliant boxes, just tobacco, and good tobacco and fine tobacco.
Nine of them in a homely bundle for fifteen cents.
BUY A BUNDLE OR BY THE BOX
FOR SALE EVERYWHERE
GEO. W. WALKER, DISTRIBUTOR, Los Angeles.

"DOCTORS OF THE MASSES"

is what one writer has termed proprietary medicines.

Good, honest proprietary medicines like Lydia E. Pinkham's Vegetable Compound succeed, and the homes of the masses are blessed by them, while those which are worthless or harmful soon drop out. Thirty years of success in curing female ills is the record of Lydia E. Pinkham's Vegetable Compound.

7½c Cotton Toweling—A wonderful value, 16 in. wide; twilled cotton crash, with red striped borders. Special, a yd... 3½c

THE REAL BARGAIN CENTER OF LOS ANGELES
The 5th STREET Store
BROADWAY AT FIFTH STREET

25c Khaki Cloth—Exceptional wearing qualities for skirts, shirts or pants. Sale Wednesday only. 15c

MERRY WIVES SALE

$10 Long Taffeta Silk Coats at . . $5.00
Just 50---Half Price Wednesday
Here's an opportunity which certainly merits your attention—48-inch unlined black taffeta silk coats at $5. Garments made to retail for $10. This is a special lot picked up by our suit buyer in New York at much under the regular price, and they will not last all day tomorrow, so if you are interested, be here early.

Wednesday $5.

$7.50 Wash Suits 2-Piece Models, Wednesday . . . $3.48
Serviceable, practical and stylish summer suits, made in long coat styles of fine linenette in plain tan, white and blue; also fancy stripe galatea cloth. Every suit in the lot carefully tailored, smartly trimmed with strappings and buttons; ¾ length coats with fancy cuffs and patch pockets. Regular $7.50 suits. Merry Wives' Sale, $3.48.

Commanding Rug Values Wednesday
Every Price Will Net You a Substantial Saving
$10.00 SEAMLESS BRUSSELS RUGS $7.48
6x9 ft. size, heavy Tapestry Brussels rugs. Beautiful Oriental and floral designs, in a wide range of rich colors and effects.
$15.00 9x12 SMYRNA RUGS $9.98
perfectly reversible, fine wearing rugs. Oriental and floral designs, $9.98.
$30 AXMINSTER RUGS $22.50
Bigelow Carpet Co.'s heaviest Axminster rugs, 9x12 and 8 1-3x10½ ft. sizes—$22.50.
$9.50 INGRAIN RUGS $3.48
2½x9 ft. Perfectly reversible new rugs in a variety of handsome new patterns—$3.48.
$5.00 IMPORTED MADRAS CURTAINS $2.50
Half price for beautiful Scotch madras curtains, rich patterns and handsome silk cross-stripe effects. Wednesday only, $5 curtains $2.50 a pair.

MERRY WIVES SALE

$2 and $2.50 Waists . . . 98c
Great Bargains for Tomorrow
Picture the prettiest and daintiest waists you ever saw to retail for $2.00 and $2.50, then come here tomorrow and select at 98c waists equally good in every detail. It's a rare opportunity. Scores and scores of new models, made of fine lawn and mull; many lavishly trimmed with lace and embroidery in exquisite new designs; also smart new tailored waists, finished with allover tucked fronts; 100 dozen clean, stylish and dainty models. Values to $2.50, Wednesday 98c.

$6 and $7.50 Dress Waists of Silk, Net and Lace, Tomorrow . . . $2.98
A wonderful diversity of classy new dress waists. Distinctive both in style and workmanship. Every one of them on sale tomorrow at a remarkable saving. Beautiful messaline and china silk waists in a wide range of fashionable colors, cleverly tailored models. Also net, lace and lingerie waists in a great variety of styles. Values to $7.50, Wednesday, $2.98.

Notions
Needed Articles Rare Savings
3c Safety Pins, dozen..1c
2½c Shoe Laces, 4-4, 6-4 and 5-4 at..... 1c
10c Bone Hair Pins, box 10c
10c Finishing Braid, 6 yards for 10c
10c Large Cube Pins. 8c
3c Pins, 350 count.... 1c
10c Box Assorted Wire Hair Pins for.....7½c
25c Human Hair Nets; all shades, for.....19c
50c Asbestos Iron Holders for 31 2c
6 Invisible Collar Supporters for 8c
2½c Pearl Head Hat Pins 1c
35c Silk Bias Binding, 6 yards for.....10c

Big Values in Fine Mission Furniture This Week

We offer a most complete line of mission furniture—certainly none better anywhere—and as for real values there is Colyear economy in every item. Prices are genuinely low. Included in our showing you'll find the famous Chas. Stickley lines of fumed oak—beautiful and reasonable.

This Splendid Table
Here is splendid value in a Libary Table of solid oak, like illustration. 24x30-inch top with shelf beneath, square mission lines. Very reasonable at $6. Here it's only $3.95.
$3.95
A Big Bargain

Where Bargains Reign
LIBERAL CREDIT
COLYEAR'S
JUST BELOW FIFTH ST.
509-511 South Main Street

Many Other Equally Good Values To Show You
We give you big values in mission chairs, rockers, tables, etc., all this week.

SAN FRANCISCO OFFICE
Los Angeles Times
1206 Call Building
Phone: Kearney 2121
J. L. Brown Rep.
Advertisements and subscriptions received. Southern Californians, when in San Francisco, can have their mail sent in care of The Times Office. COPIES OF THE TIMES ON FILE.

I Cure PILES AND FISTULA Without Operation
Under Positive Guarantee
By my absorbent dissolvent method, without pain, inconvenience or loss of time.
Send for my FREE Book
Dr. C. H. White 433½ South Spring Street, Los Angeles

MULLEN & BLUETT CLOTHING CO.
Corner Spring and First Streets
THE QUALITY STORE.
Established over a quarter of a century.

Classified Liners.

Times Classified rates: The rate for inserting "Want" ads. in The Daily Times is 1c per word for each insertion; in the Sunday issue 1½c per word, each insertion; minimum charge, 25c; except under following classifications the rate for which is 10c per line, minimum charge, 30 cents: "Society Meetings," "Personals," "Special Notices," Church Notices, Miscellaneous," and "Bath and Massage."

"Liner" (Classified) advertisements for Sunday insertion received over the counter or by telephone after 11:30 o'clock Saturday night will be inserted under heading "Too Late to Classify."

Sunday real estate advertisements, to be classified properly, must be in The Times office before 10:30 o'clock Saturday night. Rates 1½c per word.

The Sunday circulation of The Times exceeds 77,000 copies, and more "liners" are regularly printed in its columns than in the five other Los Angeles newspapers combined.

Telephone your want advertisements. Ring up "The Times" any time of day or night and secure prompt and careful attention.

The Times cannot guarantee accuracy or assume responsibility for errors of any kind occurring in telephoned advertisements.

THE TIMES will not be responsible for more than one incorrect insertion of any advertisement ordered for more than one time.

Advertisers should retain receipts given by The Times in payment for "Liners," as no mistakes can be rectified without them.

SPECIAL NOTICES—

TO "LINER" ADVERTISERS:
Dating from June 1, classified advertising in The Times will be charged by the word at the present established rate of 1c per word in the daily issue and 1½c Sunday.
Close calculations, covering a period of several months, develop the fact that the average number of words to the line are a fraction over six, and this ratio, it is believed, therefore, will prevail after June 1.
Cash "want" advertising has always been calculating by the word, and this regulation will not change the manner of handling it.
The present "want" ad. rate has been in effect for many years, though its application to newspapers more than 40,000 daily and 60,000 Sundays, has trebled during this period. No paper in the United States, rate considered, compared with The Times is "want" ad. service.

THE TIMES-MIRROR COMPANY.

PERSONAL—
After many years' residence
In Los Angeles,

MADAM ANNUVE
MADAM ANNUVE

Can prove by thousands of its citizens
For true position as
GREAT TRANCE-SPIRIT PSYCHIC,
SEERESS AND LIFE READER.
In touch with the spiritual side of things. Gives names, dates, facts and figures. BRILLIANT ADVICE
IN ALL AFFAIRS OF LIFE.
SPECIAL READINGS, 25c.
319 SOUTH HILL ST.
Office hours, daily from 10 to 5. 18

PERSONAL — THE WORLD'S GREATEST ASTRAL SEER AND PSYCHIC.
MILBURN
WHEN CONSIDERING A PSYCHIC
CONSULT THE BEST.
Milburn is the acknowledged leader of them all. Consult this noted Los Angeles lady for advice you with a power higher than human. He brings sunshine and success to your life. Parlors furnished.
New location, 716 S. HILL ST. Hours 10 to 5, daily and Sundays. 18

PERSONAL—
MRS. MASSON,
The noted palmist of London, Eng., may be consulted at 322 S. SPRING ST. (over Owl Drug Store) by those desiring careful, conscientious and reliable hand readings from one of the best known palmists in the world. New location. 716 S. HILL ST. Hours 10 to 5, daily and Sundays. 18

PERSONAL—
BYRON STANLEY,
241 S. HILL ST. 241
ASTRAL DEAD TRANCE SPIRIT PSYCHIC, SEER AND PALMIST. SPECIAL READING THIS WEEK—50c.

To receive the 50c readings you must cut this advertisement out and bring it with you. He gives dates, facts and figures, reliable and truthful advice. Call and he will guide you with certainty higher than human power; tells you the truth, good or bad.
His REVELATIONS ARE MOST WONDERFUL and acknowledged to be of the highest order; not made to satisfy idle curiosity, but intended to give those who seek the truth a permanent benefit. He does not cater to the superstitions of the ignorant, credulous people. If you are in doubt that he can and will perform all he claims, feel yourself invited to call and he will give you a more substantial proof of his marvelous power than you have before received from mortal.
HIGH-CLASS PATRONAGE SOLICITED.
Readings daily and Sunday, 10 to 5.
Permanently located in his own home,
247 S. HILL ST. 247
Between 2nd and 3rd, near Angels' Flight.
BYRON STANLEY. 19

PERSONAL—TO "LINER" ADVERTISERS:
Dating from June 1, classified advertising in The Times will be charged by the word at the present established rate of 1c per word in the daily issue and 1½c Sunday.
Close calculations, covering a period of several months, develop the fact that the average number of words to the line are a fraction over six, and this ratio, it is believed, therefore, will prevail after June 1.
Cash "want" advertising has always been calculating by the word, and this regulation will not change the manner of handling it.
The present "want" ad. rate has been in effect for many years, though its application to newspapers more than 40,000 daily and 60,000 Sundays, has trebled during this period. No paper in the United States, rate considered, compared with The Times is "want" ad. service.

THE TIMES-MIRROR COMPANY.

PERSONAL—
After many years' residence
In Los Angeles,

MADAM ANNUVE
MADAM ANNUVE

Can prove by thousands of its citizens
For true position as
GREAT TRANCE-SPIRIT PSYCHIC,
SEERESS AND LIFE READER.
In touch with the spiritual side of things. Gives names, dates, facts and figures. BRILLIANT IMPORTANT ADVICE
IN ALL AFFAIRS OF LIFE.
SPECIAL READINGS, 25c.
319 SOUTH HILL ST.
Office hours, daily from 10 to 5. 18

PERSONAL — THE WORLD'S GREATEST ASTRAL SEER AND PSYCHIC.
MILBURN
WHEN CONSIDERING A PSYCHIC
CONSULT THE BEST.
Milburn is the acknowledged leader of them all. Consult this noted Los Angeles lady for advice you with a power higher than human. He brings sunshine and success to your life. Parlors furnished.
New location, 716 S. HILL ST. Hours 10 to 5, daily and Sundays. 18

PERSONAL—
MRS. MASSON,
The noted palmist of London, Eng., may be consulted at 322 S. SPRING ST. (over Owl Drug Store) by those desiring careful, conscientious and reliable hand readings from one of the best known palmists in the world. New location,

Classified Liners.

WANTED— Situations, Female.

WANTED—NOTICE. A [illegible] from New Orleans wishes to secure a position as housekeeper in a [illegible] family; is a good cook and housekeeper. Address 1446 E. 18th st.

WANTED—SITUATION BY EXPERIENCED [illegible] wishes position as housekeeper in [illegible] family; will assist in [illegible] of children; [illegible] 1126 W. Adams st.

WANTED—SITUATION BY REFINED [illegible] as housekeeper in [illegible] family; [illegible] 1126 W. Adams st.

WANTED—SITUATION BY REFINED [illegible] as housekeeper in [illegible] family; [illegible] 1126 W. Adams st.

WANTED—POSITION BY YOUNG [illegible] as housekeeper

Classified Liners.

FOR SALE— Houses.

FOR SALE—RAMONA ACRES.

I have what you are looking for, a new, modern cottage of six rooms and bath, with one-half acre of ground at Ramona. Best water and soil in the state. Gas and electric; street work all done. Fine view of the mountains. Cement porch across entire front of house; hardwood floors, beamed ceiling; panelled walls, built-in seats and buffet, hollow fireplace; woodwork is all of redwood, natural finish. There are many novel features used in the interior finish of this place, which must be seen to be appreciated. Price reasonable. Terms; can be arranged. Take Covina car to Ramona, get off at Garfield ave.

See W. H. SHAW, Owner.

FOR SALE—

RAMONA ACRES.

Modern cottage at Ramona Acres, 6 rooms and bath; everything new and down-to-date; in fact, house is not quite finished; cement porch across entire front; hardwood floors, beamed ceilings, panelled walls, built-in seats in living and dining-room. Handsome buffet and china closet, incorporating many novel ideas. Water, gas and electricity; garden, walks and curbs, streets oiled and graded. Fine view of the foothills. You can secure this beautiful home and one-half acre of ground for $3500. Terms.

Take Covina car to Ramona and get off at Garfield ave.

See W. H. SHAW, Owner.

FOR SALE—

BOYLE HEIGHTS.

Why pay rent? Why support a landlord? Why waste years in trying to save enough money to buy a home? Why go through life a poor man? Why? I have capital to build and lots to build on. I am now engaged in the business of assisting families to get a home and a start on the highway to success—from their rent money. Look this thing fairly in the face. Look ahead. I have cosy little bungalows at from $150 to $250 on the easiest kind of terms. Call and let me talk it over with you.

W. E. JONES,
Home 59215. 220 Pacific Electric Bldg.
Broadway 7668. Sixth and Main.

FOR SALE—A BARGAIN.

2812 DALTON AVE.

Its blocks south of W. Adams, just finished, 5-room, 2-story house, complete in every detail; large living-room, dining-room, den, breakfast-room and kitchen; handsome lighting fixtures, hardwood floors throughout; furnace and gas for heating; four large sleeping-rooms and screened sleeping balcony; large bath with white enameled fixtures; absolutely the best new house in the southwest for the price; lot 50x148 to alley; price $6500, terms if desired.

Adams, HUBBARD & GARDNER, Owners,
Broadway 1397. 224 Douglas Blk.

FOR SALE—

TWO NEW BUNGALOWS.

DESIGN AND FINISH SECOND TO NONE.

One has blue brick porch work and outside chimney, the other has variegated pressed brick in living-room; oak floors in 2 rooms, the other rooms polished. Beamed ceilings, built-in china closet, panelled walls, buffet and china closet, built-in dressing tables with mirrors. The finish is in Flemish oak and white enamel, with burlap panels in rich tapestry paper; impressive lighting fixtures and solid brass hardware. Laundry trays and cemented cellar. Sold by owner for appointment. 79835; MAIN

FOR SALE—

GO DOWN TODAY.

OWN YOUR OWN HOME.

NEW FOUR-ROOM CALIFORNIA HOUSES WILL GO THIS WEEK AT $1850 TO $1950 EACH; TERMS LIKE RENT. CALL AT ONCE AND I WILL HELP YOU MAKE START. ONLY NINE-CENT CAR RIDE ON WASHINGTON CAR LOCATED 37TH ST. SEE AGENT. NEVER PAY RENT. GUS B. HILL, OWNER. WITH STROBRIDGE & DICKINSON, 337 BROADWAY. MAIN 1273; A1272. TRACT OFFICE, SOUTH 1600.

DO YOU WANT A BARGAIN?
ONLY $2800.

Two-story 7-room residence, fine condition, lot 50x132 feet, fine view of the mountains, nothing better.

BARGAIN.
ONLY $2800.

MR. FRYE, A2042, Main 2042.

FOR SALE—HOUSES, HOUSES, HOUSES. Save your rent. "THINK OF IT."

Three strictly modern bungalows near Monrovia car line.

6 rooms, tile roofs; cash $20 month.
5 rooms, tile roofs; cash $15 month.
4 rooms, tile roofs; cash $10 month.

Many others from $750 up. I will sell them all on easy terms.

See J. M. MANNT, 323 Grosse Bldg., 216 Sixth and Spring. F1822.

FOR SALE—7-ROOM BUNGALOW, CORNER 50. Andrews and 28th Place; just completed; high-class; extra large rooms, hardwood floors, beamed ceilings, panelled walls, and lavatories in each bedroom; disappearing bed in den; extra large breakfast-room, cabinet kitchen; containing 30 cement cellar; 1 cow, 2 toilets, garage; the most complete bungalow in the best location in the city. OWNER, on premises, 2 to 5. Tel. South 6190.

FOR SALE—

CEMENT BLOCK HOUSE.

7 rooms, modern and new. Bath, tiled wainscoting, leaded glass sunrooms, buffet, large lot, high ground, elegant view; restricted district. Price $3500; down, $700 monthly, including the interest. Come and see it.

GEO. W. MOORE,
Home 30315. 322 Pacific Electric Bldg.
Broadway 7668. Sixth and Main.

FOR SALE—A FINE HOME AT A SACRIFICE. Owner wants to sell at once and if you are looking for something in the southwest and close to the University or 36th st., one of the widest streets in the city; lot 60x360; barn, chicken yards, beautiful flowers and everything it takes to make a nice home. Know you are looking for a good home, 2 miles this opportunity for this is a bargain for someone. SMITH & SMITH, 213-14 O. T. Johnson Bldg.

FOR SALE—

Just west of Hoover, 6 rooms, hardwood floors, beamed ceilings, panelled wainscoting, built-in bookcase and buffet, French doors and windows, side front; gas, electricity, garage; 2 minutes out; high, sightly location; 6 car lines.

ROBERTSON TEDFORD.
F979, Main 852. 623 Security Bldg.

FOR SALE—OR FOR RENT—

Thirteen (13) or eight rooms, beautiful lawn, shade trees, fruit trees, cherry patches and tennis court. Large barn, shed, etc.; grounds contain 2 acres in all; twenty-four hour milking cows. This is a bargain and can be handled very reasonably. For particulars address

OFFICE HOTEL ROANOKE.
San Bernardino, Cal.

FOR SALE—

—SNAP—

—SNAP—

ONLY $4250.

A beautiful 6-room bungalow, fine condition; fine surroundings, several orange trees on the lot.

—SNAP—

—SNAP—

MR. FRYE, A2042, Main 2042.

FOR SALE—ON WESTLAKE AVENUE, A 6-room house and modern improvements, close to car line, and the best built houses in the district, 3 large rooms with high frescoed ceilings, 3 stories and basement. If you want a home that is up to the best residence district of the city, don't fail to see this. Price $5,500; 1-3 cash, balance to suit. Call on the owner, 1000 WESTLAKE AVENUE, West 11th st. car. Home Phone 11052.

FOR SALE—

ARE THIS ONE TODAY.

MOVE IN TOMORROW.

You will not hesitate if you see this brand new bungalow at 437 West 57th st. It is modern and up to date in every way and one of the best buys in the city for $3500 on easy terms. THE McCARTY COMPANY, 301 North Broadway.

FOR SALE—

6-ROOM CEMENT BLOCK HOUSE.

$75 down and $25 monthly, including the interest; price $2250. If you want an attractive home secure this. All street improvements and close to everything.

Home 30315. See GEO. W. MOORE.
Broadway 7668. 322 Pacific Electric Bldg.

FOR SALE—

$2000—$200 CASH.

Tasty new 6-room home, close in.

$2600—$200 CASH.

Elegant 7-room bungalow, Wilshire section. Lot 60x200.

A. W. HOLWAY, 622 L. A. Trust Bldg. A2136.

FOR SALE—SOUTH WOODLAWN TRACT.

$1750—4-room modern house.
$2000—4-room house, corner lot.
$2500—5-room modern house.
$3000—6-room modern house; would consider small cash payment or good lot, balance terms. SAVAGE, 2526 Trinity st. Phone 19079. Maple ave. car.

FOR SALE—6-ROOM BUNGALOW, ON THE hills, corner Mohawk and Elsinore sts., facing sunrise; grand view; has beam ceilings, fireplace, built-in buffet, etc.; price $3,750; terms; 2 blocks from Hollywood cars, and will be 10 minutes from Fourth and Hill when tunnel is finished. THOMAS A. LEWIS, owner, 1181 Mohawk st. E2870.

FOR SALE—TO BUYERS AND AGENTS. I wish to sell my 7-room house at 975 S. Vermont ave. I do not wish to give it away or to exchange it for something for which I have no use. The key is to the house to over the corner post. If interested, make me AN OFFER—cash or terms. TEL. HOME 53909 after 6 p.m.

FOR SALE—$2500 BUNGALOW; $25 MONTHLY; 5 rooms and den; exquisite finish; S.W.; only 20 minutes from Fourth st. Broad porch, hardwood floors, beamed ceilings, buffet and bookcases. C. J. MORET, with R. E. DICKINSON, 331 S. Hill st. Main 65.

FOR SALE— Houses.

FOR SALE—WE HAVE TWO BEAUTIFUL little homes for sale, one for $1550 and one for $2800; either one of these can be bought on unusually easy terms.

STUKEY BROS.,
424 S. Broadway,
Room 919.
Phone F1154. 16

FOR SALE—

New 5-room house, strictly new and modern, just completed and ready to occupy, in West Adams, Wilshire and Westlake districts; also 7-room bungalow, just completed; easy terms.

HOMESTEAD LAND AND BUILDING CO.,
311, 312, 313 I. W. Hellman Bldg. x16

FOR SALE—

WESTLAKE DISTRICT.

$4000—Modern 5-room house, on W. 8th st., close to Hoover; lot 50x132. This is an exceptional bargain on this fine thoroughfare.

JOSEPH REED COMPANY.
F1367, or Broadway 1367. 222-3 Security Bldg.

FOR SALE—TEN-ROOM WILSHIRE HOME, hardwood throughout; mahogany, oak; best neighborhood in city. This is absolutely the greatest bargain to be had; family have to get East; $4500; terms. Phone SUNSET WEST 4625.

FOR SALE—HOLLYWOOD, MODERN 10-room cottage, mantel, tile hall, toilet, heater, etc. Corner lot $2x132. Fine lawn, flowers, etc. Property will make three good lots if desired. Cost $5500. Will sacrifice for $4500 if sold at once. $1500 cash, balance most any time. O. L. STEVENS & CO., 508 Mason Bldg.

FOR SALE—1400.

A 5-room 1-story house, bank appraisement $600; location faultless, southwest. Will take small payment and balance to suit by quarterly or monthly payments.

HOMESTEAD LAND AND BUILDING CO.,
311, 312, 313 I. W. Hellman Bldg.

FOR SALE — IN HOLLYWOOD, 7 HAVE houses, 4 rooms, $1450; 4 room, $1350; 7 room, $1450; 5 room, $1400, all up to date and well located properties, belong to me, will rent or sell on easy terms, small cash payment. For information call Home 57161. GEO. LASHLEY. 16

FOR SALE—$500, ONEONTA PARK, MODern 5-room bungalow, oak floors, fine plumbing, cellar, garage, nice lawn, bearing orange and lemon trees; large lot. This is a beautiful home in a delightful section. Terms. WHITE & NEWBY, 402 H. W. Hellman Bldg.

FOR SALE — NEW, MODERN HOUSE, 7 rooms and bath. Just completed and never occupied. Location Vernon ave. Only $1600 cash required. If you are looking for a home you should see this before buying. C. WESLEY ROBERTS, 217 Citizens' Natl. Bank Bldg.

FOR SALE—CASH AT COST OF HOUSE. 50 fine, beautiful woodland modern home of 7 rooms, 2 lots, with lawn, etc.; lots of wild trees, only 4 blocks from car, within city limits, near Arroyo Seco, 20 minutes from center of city. For full particulars address J. box 133, TIMES OFFICE.

FOR SALE—IT MUST GO; IT SHALL GO. New 5-room cottage, southwest; nice neighborhood and close in. Reasonable offer takes it, and on easy terms; would take lot in part payment. Investigate this. Phone A1790. WATSON, 227 L. A. Trust Bldg.

FOR SALE—WE MAKE A SPECIALTY OF Los Angeles property. California homes and from our large list can supply you with what you may desire at low price if you will call. WHEELER, MOORE & CO., 410 Merchants' Trust Bldg.

FOR SALE—BY OWNER, A LARGE TEN-room double house; desirable location; built for home; would sell on easy terms; also furniture for sale if desired. Price seem low to be appreciated; good reasons for selling. 724 E. 32ND ST.

FOR SALE—$250 CASH, BALANCE LIKE rent, for 6-room house, lot 50x165, all street work completed. Apply on premises, 2636 N. WORKMAN ST., half block from electric line or to BEN WHITE, 304 Bryson Block.

FOR SALE—HOUSES AND LOTS. PHONE A676 MUNHOLLAND, 401 Exch'ge Blk.

FOR SALE — NINE-ROOM HOUSE, $2500. Come and see 228 W. 30TH ST.

FOR SALE— City Lots and Lands.

FOR SALE—$175 TO $300. TERMS ONE-tenth down and $1 per month; large lots in the Highlands between Hermosa and Eagle Rock. This is the highest and most healthful location reached by 5-cent fare; altitude 700 to 900 feet; decomposed granite soil; no adobe, splendid water supply; picturesque location in the foothills. Take yellow Garvanza car on Main street, market Eagle Rock and walk up to end of line. CRITES, MYERS & KULLY.

FOR SALE—

$350.

$100 BELOW MARKET VALUE.

CHOICE BUILDING LOT.

60x165; 57.

THIRD AVE. NEAR JEFFERSON ST.

"IT PAYS TO SEE HIM."

EDWARDS & WILDEY COMPANY,
Main 3007. 232 Laughlin Bldg. Home 10767.

FOR SALE—

3 BEST BUYS 3

IN WILSHIRE DISTRICT.

$2800—Manhattan Pl. nr. 23d.....50x150
$1950—Ardmore ave., E. F., bet. 2d & 4th.50x150
$1850—Oxford ave., near Fourth st.....50x156

EDWARDS & WILDEY COMPANY,
Main 3007. 232 Laughlin Bldg. Home 10767.

FOR SALE—

120x130 on Mesa ave., beautiful and select Country Club Terrace. Price for this week only $4000.

Address B, box 206, TIMES BRANCH OFFICE.

FOR SALE — A FINE LOT ON SUNSET Place, just west of Hoover, overlooking Wilshire blvd. and Sunset Park; also 50-ft. lot on Kingsley, north of Wilshire; choice and restricted residence section; reasonable price; will lend money for building if desired. 'Phone A1790. WATSON, 227 L. A. Trust Bldg.

FOR SALE—3 FINE LOTS ON 76TH ST., just west of S. Park ave., sidewalks and curbs in and paid for; price $600 each; will sell on terms of 1-3 cash, balance time. Will give liberal discount for cash.

R. E. JAUMAN,
With V. E. STOCKWELL & CO.,
A2314, Main 1589.

FOR SALE—SNAP BUYER, TAKE NOTICE; 1 lot, 6x120; 1 lot, 41x120; 1 lot, 46x135; 12-ft. alley offered at a sacrifice for cash; level and rich soil; cement walks and curb; street work done; located at 46th and Hoover sts.; 5-cent fare; good restrictions; $1200 all these; no agents. Apply 307 W. 16TH. 'Phone Main 7781.

FOR SALE—LOT 60x165, ON MANHATTAN, between Fifth and Sixth; price $2500; also lot 54x165, on Westmoreland; these are exceedingly fine residence lots and genuine bargains; owner preparing for trip; therefore will sacrifice. W. WEIK, 611 Union Trust Bldg. 'Phone F6209, Broadway 3673.

FOR SALE—HAVE ONLY 16 DAYS MORE in which I can deliver that 10 acres at $675 per; adjoining the city limits; fine soil; ready for building company; this is right in town; good car service. Address A, box 206, TIMES BRANCH OFFICE.

FOR SALE—AT A SACRIFICE, LOT 50 block 1, West Adams and Jefferson Street tract, on 28th st., facing the new park. See this price $1075 cash. Owner, M. D. HURLEY, 201 Union Trust Bldg. Main 5868.

FOR SALE—BY OWNER, A LARGE TEN-room double house; desirable location; built for home; would sell on easy terms; also furniture for sale if desired. Price seem low to be appreciated; good reasons for selling. 724 E. 32ND ST.

FOR SALE—$250 CASH, BALANCE LIKE rent, for 6-room house, lot 50x165, all street work completed. Apply on premises, 2636 N. WORKMAN ST., half block from electric line or to BEN WHITE, 304 Bryson Block.

FOR SALE—HOUSES AND LOTS. PHONE A676 MUNHOLLAND, 401 Exch'ge Blk.

FOR SALE — NINE-ROOM HOUSE, $2500. Come and see 228 W. 30TH ST.

FOR SALE— City Lots and Lands.

FOR SALE—$175 TO $300. TERMS ONE-tenth down and $1 per month; large lots in the Highlands between Garvanza and Eagle Rock. This is the highest and most healthful location reached by 5-cent fare; altitude 700 to 900 feet; decomposed granite soil; no adobe, splendid water supply; picturesque location in the foothills. Take yellow Garvanza car on Main street, market Eagle Rock and walk up to end of line. CRITES, MYERS & KULLY.

FOR SALE—

$350.

$100 BELOW MARKET VALUE.

CHOICE BUILDING LOT.

60x165; 57.

THIRD AVE. NEAR JEFFERSON ST.

"IT PAYS TO SEE HIM."

EDWARDS & WILDEY COMPANY,
Main 3007. 232 Laughlin Bldg. Home 10767.

FOR SALE—

3 BEST BUYS 3

IN WILSHIRE DISTRICT.

$2800—Manhattan Pl. nr. 23d.....50x150
$1950—Ardmore ave., E. F., bet. 2d & 4th.50x150
$1850—Oxford ave., near Fourth st.....50x156

EDWARDS & WILDEY COMPANY,
Main 3007. 232 Laughlin Bldg. Home 10767.

FOR SALE—

120x130 on Mesa ave., beautiful and select Country Club Terrace. Price for this week only $4000.

Address B, box 206, TIMES BRANCH OFFICE.

FOR SALE — A FINE LOT ON SUNSET Place, just west of Hoover, overlooking Wilshire blvd. and Sunset Park; also 50-ft. lot on Kingsley, north of Wilshire; choice and restricted residence section; reasonable price; will lend money for building if desired. 'Phone A1790. WATSON, 227 L. A. Trust Bldg.

FOR SALE—3 FINE LOTS ON 76TH ST., just west of S. Park ave., sidewalks and curbs in and paid for; price $600 each; will sell on terms of 1-3 cash, balance time. Will give liberal discount for cash.

R. E. JAUMAN,
With V. E. STOCKWELL & CO.,
A2314, Main 1589.

FOR SALE—SNAP BUYER, TAKE NOTICE; 1 lot, 6x120; 1 lot, 41x120; 1 lot, 46x135; 12-ft. alley offered at a sacrifice for cash; level and rich soil; cement walks and curb; street work done; located at 46th and Hoover sts.; 5-cent fare; good restrictions; $1200 all these; no agents. Apply 307 W. 16TH. 'Phone Main 7781.

FOR SALE—LOT 60x165, ON MANHATTAN, between Fifth and Sixth; price $2500; also lot 54x165, on Westmoreland; these are exceedingly fine residence lots and genuine bargains; owner preparing for trip; therefore will sacrifice. W. WEIK, 611 Union Trust Bldg. 'Phone F6209, Broadway 3673.

FOR SALE—HAVE ONLY 16 DAYS MORE in which I can deliver that 10 acres at $675 per; adjoining the city limits; fine soil; ready for building company; this is right in town; good car service. Address A, box 206, TIMES BRANCH OFFICE.

FOR SALE—AT A SACRIFICE, LOT 50 block 1, West Adams and Jefferson Street tract, on 28th st., facing the new park. See this price $1075 cash. Owner, M. D. HURLEY, 201 Union Trust Bldg. Main 5868.

FOR SALE—BY OWNER, A LARGE TEN-room double house; desirable location; built for home; would sell on easy terms; also furniture for sale if desired. Price seem low to be appreciated; good reasons for selling. 724 E. 32ND ST.

FOR SALE—$250 CASH, BALANCE LIKE rent, for 6-room house, lot 50x165, all street work completed. Apply on premises, 2636 N. WORKMAN ST., half block from electric line or to BEN WHITE, 304 Bryson Block.

FOR SALE—HOUSES AND LOTS. PHONE A676 MUNHOLLAND, 401 Exch'ge Blk.

FOR SALE — NINE-ROOM HOUSE, $2500. Come and see 228 W. 30TH ST.

FOR SALE— City Lots and Lands.

FOR SALE—

LOW PRICED CITY LOTS.
FINELY LOCATED.

If you are in the market for choice city lots at reasonable prices, you'll find it to your advantage to investigate the following especially selected list. They are good investment opportunities, and can be quickly turned.

$1450—4th ave. near Washington.....50x150
$1900—Western ave., 1 blk. Wilshire.60x129
$1900—36th st. near Cimarron 50x125
$1650—4th ave. near Adams.....50x140
$2000—4th ave., near Washington.....50x140
$1300—4th ave. near Adams.....50x140
$1150—4th ave. nr. Washington.....50x140
$2400—Western, cor. nr. Wilshire.60x150
$2400—Cahuenga blvd. nr. Wilshire. 65x150
$1400—Ardmore ave. near 3d st.....50x160
$2000—Normandie, cor. north 8th.....65x150
$2500—Hobart blvd., E. F. nr. 8th...60x150
$1000—8th ave. nr. Wash., E. F.....60x140
$1000—36th st. near Adams.....60x140
$1400—Kingsley Drive, high elev.....50x150
$1850—Gramercy, E. F. nr. 8th.....50x135
$1850—Western, elev., E. F. nr. 8th.50x150
$1200—Gramercy nr. Linden, E. F...50x150
$1850—Manhattan Pl. nr. 5th.....60x135
$1850—Harvard, cor., north Wilshire.60x150
$1650—Ardmore, cor., elev.....60x150
$2000—Kingsley Dr., elev. cor., E. F.55x150
$1200—8th ave. near Washington.....50x145

ALTHOUSE BROS.
Main 262. Home 10262. 430 S. Broadway.

FOR SALE—

DO YOU APPRECIATE THE OPPORTUNITY AND WISDOM OF PURCHASING A LOT?

IN

PLEASANT VIEW TERRACE

AT

$500

ON THESE EASY TERMS.
$25 DOWN—$10 MONTHLY.
NO INTEREST—NO TAXES.
TWO YEARS.

This tract has been visited by many people in the last month. Those that looked at it bought and readily appreciated a good thing when they saw it.

When you buy in PLEASANT VIEW TERRACE you get a lot in a good, healthy location, that is right in town, on a yellow car line, passing directly past the tract, with a 5-CENT FARE

and only 20 minutes from Third and Broadway.

OWN YOUR HOME
IN PLEASANT VIEW TERRACE.

There is no prettier spot in Los Angeles. The view and surroundings are such as to make life worth living.

BUY AND BUILD NOW
AND GET THE ADVANTAGE OF A
20 PER CENT. DISCOUNT.

Come in and get further particulars concerning this special proposition.

J. FRANK BOWEN,
Subdivider of 15 Big Tracts,
440-441 Douglas Bldg., 3rd and Spring.

FOR SALE—

MAIN MONETA ACRES.

$30 and up.

¼ cash—balance long time.

These are the best acres for the money in Southern California. The macadamized boulevard will run through it. Pacific will run through this property. Plenty of water deeded free. Take Moneta ave. Redondo car anywhere to Broadway, or 5-minute ride to Ramona ave., or we will give free transportation from this office.

MAIN MONETA ACRES.

A2213. Main 6278.

x15 520 S. HILL ST.

FOR SALE—

WILSHIRE DISTRICT,
OXFORD SQUARE,
WILSHIRE DISTRICT.

Remember the location, then consider these prices.

LOTS $1600 TO $1800.

TERMS TO SUIT YOUR INCOME.
WILL ARRANGE TO BUILD.

They are large lots, standing about 4 feet from sidewalk, in a beautifully improved tract, with good car service, with a 5c fare. Oil-tamped avenues, concrete gutters and curbs, cement parkings, ornamental cement electroliers at street intersections. Flowers, palms and shade trees. These lots are very low in price, as you will realize when you see them. They'll grow in value—the new electric subway line will soon be operating cars through Oxford Square, 10 minutes from Hill st. Come in and get details.

EMIL FIRTH,
219 W. Fourth st., bet. Broadway and Hill.
"You're safe at Firth's."
Home A3106. Main 3543.
Trade office, cor. Pico st. and Alta ave.

FOR SALE—

CRESTMONT.
ON HIGH GROUND.
AN IDEAL HOME SITE.

Advantages? Yes, indeed. Crestmont has them all. High ground, splendidly improved; cement walks and curbs, oiled streets, retaining walls, winding drives, ornamental trees, gas and electricity, and only 20 minutes away from the shopping center. This time will be cut in half when the new Hill-st. subway is in operation. Large lots $700 and up, on easy terms. Let us take you out. Commitment to right for a home or for investment.

EMIL FIRTH,
219 W. 4th st., between Olive and Hill.
"You're safe at Firth's."
Tract office corner Golden Gate ave. and Sunset Blvd.
Home phone 13982.

FOR SALE—

BARGAIN LOTS.
VERMONT AVENUE SQUARE.

$800—W. 59th st. near Raymond.....44x122
$650—W. 49th st. near Budlong.....44x130
$925—W. 49th st. near Budlong.....47x147
$975—W. 47th st. near Raymond.....47x147
$975—W. 47th st. near Raymond.....44x147

For property in the Vermont Avenue Square

"IT PAYS TO SEE US"

EDWARDS & WILDEY COMPANY,
Main 3007. 232 Laughlin Bldg. Home 10767.

FOR SALE—

WILSHIRE BARGAINS.

"OUR SPECIALTY."

$1416—Cahuenga near 4th.....50x150
$2500—Gramercy near 4th, E. F.....60x150
$2100—Western near 4th.....60x150
$2500—Manhattan near Wilshire.....60x135
$2750—Oxford near 6th, E. F.....60x150
$2600—Harvard near 5th, E. F.....60x150
$2200—Hobart near 6th, E. F.....60x150
$2500—Manhattan, cor. near Wilshire.60x150

JOSEPH REED COMPANY.
F1367 or Broadway 1367. 222-3 Security Bldg.

FOR SALE—AREN'T THEY CHEAP?

BUY SOUTHWEST, MONETA AVE. WAY.

LEVEL LOTS, 5c FARE.

PRICE $175 UP; $10 CASH; $10 MONTH.
PRICE $275 UP; $10 CASH; $10 MONTH.

NEVER PAY RENT. MAKE A START; OWN YOUR OWN HOME; WATER IN.

GET IN NOW AND ADVANCE. WILL BE MADE MONTHLY ON EACH LOT. NO SUCH CHANCE AGAIN. 28 MINUTES' RIDE.

SEE GUS B. HILL, 337 BROADWAY, WITH STRONG & DICKINSON, MAIN 1273, A1273.

FOR SALE—

$1000—SOUTHEAST LOT.

NOTE LOCATION AND PRICE.

ONLY 2 LOTS LEFT.

GOOD STORE OR RESIDENCE LOTS.

CAN SELL FINE LOT AT S. 28TH ST. AND COMPTON AVE., NEAR HOOPER AVE. CAR LINE, FOR $1000. ALSO FINE CORNER, ON BROADWAY, AT 52D ST., $1000. GUS B. HILL, 337 BROADWAY, WITH STRONG & DICKINSON, HOME A2732, MAIN 1273. TRACT, SOUTH 1600.

FOR SALE—

10 acres with modern 5-room house, near Monrovia; price $6500; $1000 cash, balance 6 per cent. 7 acres planted to crimson winter rhubarb; this year's crop should pay $200 per acre.

JOSEPH R. LOFTUS CO.,
123 W. Sixth st. L.A.R.B. Main or F5516.

FOR SALE—$125 AND UP, TERMS $1.25 down, $1.25 per week. No interest. No taxes. These choice building lots overlook Eastlake Park, are high and sightly. Fine view; mountain scenery; service, 600 cars daily. City water piped to each lot. An ideal spot for people seeking a high elevation.

GOLDEN STATE REALTY CO.,
Sixth and Main sts.
Open Sunday till noon. Suite 406, Central Bldg.

FOR SALE—ARTHUR W. KINNEY CO.
MONEY MAKERS
EVERY
ONE.

$2350—8th and Westmoreland—40x135
$4200—7th and Westmoreland—40x155
$2100—Commonwealth and 8th—35x170
$2200—Ardmore and Fifth st.—75x150
$2200—Harvard and Sixth st.—40x150

ARTHUR W. KINNEY CO.,
118-19 Mer. Trust Bldg. A5942; Main 2323.

FOR SALE—GREAT BARGAIN, $900; FINE building lot, 42nd st., near Moneta. HAMBROOK & CO., 49th and Moneta. 'Phone South 8725. 16

FOR SALE— Business Property.

FOR SALE—A FINE INCOME BUSINESS property; stores and apartments; lot 50x150. Price $9000. Income $85 per month. MRS. LADDS, 1230 Temple st.

FOR SALE—HILL ST. PROPERTY NEAR Pico, $2 1-2 ft.; our client says sell; make me an offer. P. J. DOLAN & CO., Mission and Fair Oaks, South Pasadena.

FOR SALE— Business Property.

FOR SALE—BARGAINS EXCLUSIVELY.

$16,500—Cheapest piece of property on Grand ave., close to Pico; good terms.

$11,500—Exceptionally cheap corner, close to Ninth and Figueroa; nominal improvements; choice location for apartments.

$9000—SNAP; W. Pico, not far from Figueroa; cheapest property on the street; worth $12,500.

$7000—Choice improved property very close in; vicinity Ninth and Sunbury.

$6500—Fine two-story house, close to Eighth and Figueroa; walking distance; good terms.

$5,250—Fine apartment site, large lot, north of Ninth, close to Figueroa.

A3778. L. A. DOLTON & CO.,
Broadway 6238. Suite 240, Wilcox Bldg.

FOR SALE—A BARGAIN.

"WORTH THE MONEY."

GRAND AVENUE.

GRAND AVENUE.

$1000 FRONT FOOT.

$1000 FRONT FOOT.

NEAR CORNER SEVENTH ST.

41x163 feet, east side GRAND AVE., between the corner of Seventh st. and WALKER'S THEATER.

EASY TERMS.

Owner a non-resident, must sell; nothing to be had in the neighborhood at this price. See W. H. DOWNING, sole agent, 317-18 Merchants' Trust Bldg., 207 S. Broadway. 'Phone A1251.

FOR SALE—

FOR HIGH-GRADE

BUSINESS PROPERTY INVESTMENTS,

BOTH IMPROVED AND UNIMPROVED,

IN THE DOWNTOWN DISTRICT

see CHARLES G. ANDREWS, Vice-Pres.

WRIGHT & CALLENDER COMPANY,

401 SOUTH HILL STREET.

FOR SALE—

A SNAP.

81½ feet frontage on 15th st., between Hill and Grand; price $12,500.

W. B. SALISBURY,
509 Union Trust Bldg.

FOR SALE—

"MAKE MONEY WHILE YOU SLEEP."

FLOWER STREET BARGAIN.

$21,000— —$21,000— —$21,000— —$21,000

Nothing so cheap in this district; west side Flower st., close to and south of Seventh. Here's your chance to pick up a snap. OWNER, 317 Merchants' Trust Bldg. A1251.

FOR SALE—

$2000 UNDER VALUE.

$4000 industrial site on Ann st., near Main and close to S. P. Freight Depot; will trade for income property; 100x100; rent pays well. We are exclusive agents for this fine close in industrial site.

JOSEPH REED COMPANY,
F1367 or Broadway 1367. 222-3 Security Bldg.

FOR SALE—A FINE BUSINESS CORNER on MONETA, the coming MAIN STREET. Income $1200; price $40,000.

VERMONT NEAR JEFFERSON.

An extra fine corner; 120x140 to alley, with large 2-story house.

$11,000.

G. C. EDWARDS, 230 W. First.

FOR SALE—5 MINUTES' WALK FROM 3RD and Broadway; lot 40x185; worth $14,000, but if I can sell it this week will take $10,500.

J. C. FLOYD.
x15 215 Mason Operahouse.

FOR SALE—A FIERCE SACRIFICE. N.W. corner Jefferson and Royal (block west Figueroa); 60x130 to alley; opposite Palmer's. Jefferson paved at once; $6000 for few days, $1500 cash; cheaper than any INSIDE Jefferson frontage between Main and Wesley. OWNER, 1322 E. 27th.

FOR SALE—FINE BUSINESS CORNER ON Buena Vista. Proposed new $250,000 bridge and the widening and paving of Buena Vista assure values and this property 25 per cent in next six months. For particulars see H. O. GRIFFITH, 308 H. W. Hellman Bldg.

FOR SALE — PICO ST. CORNER, NON-resident owner, of fine business corner on Pico, has authorized us to sell same at an unusual bargain price. For particulars see H. O. GRIFFITH, 308 H. W. Hellman Bldg. A1523 or Main 1523.

FOR SALE— Suburban Property.

FOR SALE—

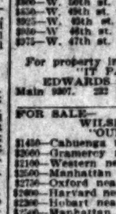

Lots in the manufacturing town of Hawthorne, only 20 minutes from Sixth and Broadway, on the Redondo electric line.

Water pipe, streets graded and oiled, cement sidewalks, patio and Wells-Fargo Office.

Four factories are now in operation and four more contemplated at once.

Lots $75 and up; no interest, no taxes. Building material supplied on time payments.

GOLDEN STATE REALTY CO.
Suite 406, Central Bldg., Sixth and Main.
Open mondays till noon.

FOR SALE—

SOMERSET ACRES

$250 DOWN—$10 MONTHLY.

THE WATER IS FREE.

Only 35 minutes away on the old Rixby Ranch. Near enough to get home at night and comfortable for your work in town. Far enough to have the rich soil that will enable you to make your home an income producer. Don't pay rent to an landlord for another 5 cents a lot. Buy an acre or so at Somerset, make it work and earn for you. If you are paying rent, if you are trying to save, if you want a good investment, or an income producing home, go to Somerset. See it, then you'll understand.

EXCURSIONS EVERY HOUR DAILY AND UP TO 2 P.M. SUNDAY.

EMIL FIRTH,
219 W. 4th st., between Olive and Hill.
"You're safe at Firth's."
Home A 3106. Main 3543.

FOR SALE—

RAMONA ACRES.

RAMONA ACRES.

Every acre a corner, with all city improvements; gas, sidewalks, purest water, healthy elevation and without any exception the most beautiful suburban property close to Los Angeles. If you want high-toned acre lot for a residence secure one of these; price $1000 and up; terms $25 down and $15 monthly; running time of cars 30 minutes; fare 5¢; by boat, 5 minutes. Home 10345. See GEO. W. MOORE.
Broadway 7668. 322 Pacific Electric Bldg.
Office open Sunday, 9:00 to 2:30.

FOR SALE—

THREE ACRES AT MONROVIA,

just across the street from fine bearing orange groves. Abundance of irrigation and domestic water; this is on the main thoroughfare. Price, vacant, $450 per acre; ¼ cash, balance 6 per cent.

JOSEPH R. LOFTUS CO.,
123 W. Sixth st. L.A.R.B. Main or F5516.

FOR SALE—

$525—WILLOWBROOK—$525.

ON LONG BEACH LINE.

HALF-ACRE LAND, 5-ROOM CALIFORNIA HOUSE, FREE WATER, $400 cash, $125 at $10 monthly, but nothing to pay until July, 1910. This is a snap. Illness cause of selling.

RAMEY BROS.,
207 Mercantile Place.
See MR. HOSMER.

Main 9256,
F5462.

FOR SALE—WEST GARDENA DISTRICT, $6500.

5 acres, highly improved, modern 8-room dwelling, good barn, all kinds of fruit in bearing, $2000 cash; must sell; this is surely a bargain.

J. B. SEXTON,
304 Frost Bldg.

FOR SALE—OR EXCHANGE—WHITTIER for Los Angeles property, like value. Four-roomed house and 1 acre ground; 70 young orange trees, all kinds of berries; good soil; cheap water; fine location; close in. Price $2000. Address OWNER, 908 Pasadena street, Whittier, Cal.

FOR SALE—$25; ACRE AND NO MORE; 35 minutes' ride; new electric line; 700 inches water; co-operative wells. Come see alfalfa crops, potatoes, walnuts, oranges, sandy loam soil. ELLIS & JOHNSON, 411 S. Main, room 230. Terms.

FOR SALE— Suburban Property.

FOR SALE—

SIERRA PARK.

NOW GRADING ON THE PASADENA SHORT LINE.

Pick up your lot in the south now at infant prices, and get double your money's worth. Go out and see the teams and men working. This is the lowest-priced good property on the market.

17 ACRES ON ELECTRIC LINE.
60 CARS PASS DAILY.

The place to go for big future values. Fashionable automobile speedway to Pasadena passes the property. Land lies so that any kind of lot you wish may be chosen. You may have it level or high, on the side or on the top of the plateau. The most picturesque and pleasing tract ever platted in the suburbs of Los Angeles. Oneonta Park only short distance north. South Pasadena near by. Although slightly over 7 miles from center of Los Angeles less than 17 minutes. Easy terms as low as $25 down and $10 a month. Every lot a bargain at these prices.

$250 TO $750.

ON EASY TERMS.

A few choice pieces in acre and 2-acre sizes for large home grounds or for garden purposes. Take Pasadena Short Line car to Sierra Park station and see Harry Chase, or call at this office.

Will arrange to build on easy terms if desired.

JANSS INVESTMENT CO.,
320 P. E. Bldg., Third Floor.
Cor. 6th and Main. Home 10345, Broadway 3463.

FOR SALE—

RICO ACRES. RICO ACRES.

THE NEAREST ACREAGE SUBDIVISION TO THE CITY.

ON THE LONG BEACH ELECTRIC LINE, 15 MINUTES FROM 6TH AND MAIN STS. SOIL IS A HEAVY, SANDY LOAM, SUITABLE FOR ALL KINDS OF FRUIT, BERRIES AND TRUCK FARMING.

FREE WATER PIPED TO EVERY ACRE.

CAR SERVICE EVERY 2 MIN

Classified Liners.

FOR SALE—
Beach Property.
LONG BEACH.
TO LET—FURNISHED.

Beautiful Long Beach home, 8 rooms, every modern convenience. Built to live in. Completely furnished throughout—elegant piano, library in den, silver, linen, etc. Sun parlor off mission living-room. This is not rental property; your summer home; enjoy one of Long Beach's finest residences, complete in detail, offered to you. See it.

— Rental Department,
LOS ANGELES INVESTMENT COMPANY,
A8118. 235-237 S. Hill st. Main 2248.

FOR SALE—GOOD LOT AT LONG Beach; former price was $1500, but is open for an offer; biggest bargain in the country; will accept any reasonable amount. Make an offer.
SEE LUNDEEN FOR HOMES CO.
Suite 233 Central Bldg., 4th and Main Sts. x17

FOR EXCHANGE—
Business Property.

FOR EXCHANGE—HILL ST. FRONTAGE, HILL ST. FRONTAGE NORTH OF 12TH ST., $70,000. WANT OTHER GOOD PROPERTY UP TO $50,000. AN OPPORTUNITY TO SECURE SOME OF THE BEST PROPERTY IN THE CITY. SUBMIT WHA YOU HAVE.
BRADLEY, WITH
THOMAS S. WADSWORTH,
405 SECURITY BLDG. x17

FOR EXCHANGE — LOS ANGELES FOR SAN JOAQUIN VALLEY, GOOD FLAT BUILDING ON W. 8TH ST. FINE APARTMENT SITE ON W. 7TH ST. TWO HOUSES ON W. 23RD ST. TOTAL $23,000; MORTGAGE $8000. WANT IMPROVED RANCH IN THE VALLEY.
BRADLEY, WITH
THOMAS S. WADSWORTH,
405 SECURITY BLDG. x17

FOR EXCHANGE — $80,000. BUSINESS PROPERTY FOR ACREAGE. NEW BRICK BUILDING. LEASED. TOWNE AVE. NEAR CENTRAL. WANT IMPROVED OR UNIMPROVED ACREAGE.
BRADLEY, WITH
THOMAS S. WADSWORTH,
405 SECURITY BLDG. x17

FOR EXCHANGE—$90,000, FINE BUSINESS block in Chicago paying 6 per cent on the investment; will take good ranch in California worth about $150,000, and the balance can remain at 4 per cent. This is an exceptionally fine property. BEN WHITE, 304 Bryson Block.

FOR EXCHANGE—2 CHOICE LOTS, VALUE $1200, clear; will exchange for house and lot, clear, about same value; must be well located. Particulars of
CHAS. GLOVER,
P2290. 405 S. Hill st., room 217. x16

FOR EXCHANGE—
Business Block, handsome new 2-story mission store building at Ramona Park; price $15,000; will exchange for 1a or very near Los Angeles; good equity value. ALTHOUSE BROS., 420 S. Broadway. x16

FOR EXCHANGE—OR SALE—2 FINE LOTS, northwest, in tract fast filling up with new houses; all improvements in, clear. Want automobile; must be cheap. Owner, 1744 Ardmore Avenue, Hollywood. Address Owner, J, box 122, TIMES OFFICE. 15

FOR EXCHANGE—$30,000, LOT 66x120 ON N. Broadway; old building rented at $75 per month; mortgage $8500; will trade for this property and assume city or country. BEN WHITE, 304 Bryson Block. 15

FOR EXCHANGE—CLEAR PROPERTY for your equity and will pay your equity. Will consider any kind of property. 330 MASON OPERAHOUSE. 16

FOR EXCHANGE—
Houses.

FOR EXCHANGE—

FOR HOLLYWOOD PROPERTY
OR 7-ROOM BUNGALOW, CITY.

NEW 8-ROOM 2-STORY RESIDENCE.

WILTON PLACE NEAR 18TH ST.

One of the most modern houses in that high class Arlington Heights district.

Hardwood floors, large buffet, stone fireplace, beautiful den, large living room, center entrance hall, open stairway, stone entrance, front floor and steps, driveway, garage, fountain, 3 toilets, 3 wash trays; lot 50x141, east front; flowers, also lawn, etc.

Call up owner, 72099, or at LOS ANGELES INVESTMENT COMPANY,
327 S. Hill st. A8118.

FOR EXCHANGE—OR SALE—
Fine cottage residence on sand, very large living-room and billiard-room; sun parlor; fireplace, gas and electric fixtures and every convenience of a modern house. 7 rooms and reception hall and sewer-room cottage in rear. Lawn, flowers, shade trees and cement walks. All fenced and in splendid condition. West of Trolley line and within four blocks of Pier ave., Ocean Park.
Sixty feet frontage. Twenty-foot alley in rear.
This is clear and a bargain.
Price $10,000.
Will accept in exchange income property in Los Angeles or Hollywood business or residence and will assume or pay difference.
Exclusive Agents,
J. A. BANGS & CO.,
163 Pier ave.,
Ocean Park, Cal.
Both phones. x11

FOR EXCHANGE — WEST ADAMS SECTION, modern eight-room residence, lot 50x150 feet; price $6000; mortgage $2500; want vacant city lots for equity or might consider close in country property.
Phones A7823. ROBERT P. JONES,
Main 2252. 615 Pley Bldg. x16

FOR EXCHANGE—$14,000; MORTGAGE $4000; BEAUTIFUL MODERN RESIDENCE ON ELDEN AVE., NEAR 20TH, LARGE LOT; WISH TO SECURE A RESIDENCE IN PASADENA.
BRADLEY, WITH
THOMAS S. WADSWORTH,
405 SECURITY BLDG. x17

FOR EXCHANGE — MODERN 6-ROOM house in Long Beach. Lot 60x180, 3 blocks from ocean, 1 block from car line. Good lawn, flowers and fruit. Price $4000, clear. Want small ranch near L. A., about same value. O. L. STEVENS & CO., 302 Mason Bldg. x14

FOR EXCHANGE—$7500; FINE RESIDENCE, 6 R., for improved ranch.
$4500, clear cottage for improved ranch.
$7000, clear improved ranch for
L. A. or suburban residence.
$17,000, city realty for cheap acreage.
ROBINSON & HOFF, 234 Mason Bldg. 16

FOR EXCHANGE—$40,000, MORTGAGE $7500, five-acre home in East Pasadena, 6-room house, small orchard, balance in grain; will give good trade for city property or alfalfa ranch.
METZLER INVESTMENT CO.,
401-402 Stimson Block. x*

FOR EXCHANGE—
WANT HOLLYWOOD; 6 or 7-room house north of Prospect up to $4000, for equity in 6-room modern residence in West Adams Heights district.
C. WESLEY ROBERTS CO., 217 Citizens' National Bank Bldg. x16

FOR EXCHANGE—$14,000; MORTGAGE $4000; Maple ave.; 10-room house, 5-room cottage, all conveniences; barn; income $1500; exchange for walnut or fruit ranch near by, vicinity of Redondo or El Monte preferred. PRICE & HARBOLT CO., 216 Lissner Bldg., 524 S. Spring. Broadway 2340. 16

FOR EXCHANGE—LOVELY NEW COTTAGE for reasonable-priced lots, anywhere between Main st. and Hoover st., Jefferson st. to 43rd st. Would assume small mortgage. Phone A4780. WATSON, 522 L. A. Trust Bldg. x15

FOR EXCHANGE—$4000 LOT, 50x150, WITH lawn, fruit trees, garden, modern cottage, furnished; six minutes to business center by two car lines. Going north. Exchange for unimproved lots; balance terms. Address J, box 181, TIMES OFFICE. 16

FOR EXCHANGE—TEN-ROOM HOUSE, 2 large lots, fine location; want small ranch near city, with good soil, abundance water, prefer foothills. Give full particulars. Address owner, J, box 170, TIMES OFFICE. 17

FOR EXCHANGE—$2500; 6-ROOM COTTAGE, walking distance to beach; $1500 lot, near ocean, overlooking harbor, clear; want city. Address DANTER, 4250 Compton ave. 16

FOR EXCHANGE—WANT LOT IN WILshire or S.W. section in exchange for equity of $1400 in new tasty bungalow; might pay small cash difference. W. HOLWAY, 622 L. A. Trust Bldg. A5180. x*

FOR EXCHANGE—WILL TAKE LOT FOR first payment on beautiful 6-room bungalow, new, just off Figueroa st. Grand ave. car. C. J. MOREY, with R. B. Dickinson, 311 South Hill st. A9260. x*

FOR EXCHANGE —OWNER WILL TAKE good lot as first payment on other of two elegant new bungalows, one $3200, one $3000. It will pay you to see me. A. W. HOLWAY, 622 L. A. Trust Bldg. A5180. * 15

FOR EXCHANGE—A NEW 6-ROOM COTtage, southwest, modern in every respect, good location, take part cash, or good lot and part time. Address 1130 W. 37TH ST. PHONE WEST 2628. *

FOR EXCHANGE—SIX HOUSES IN NORTH part of city, value about $20,000; income $2400; owner wants clear lots or clear ranch for equity; will trade either or all.
See I. H. PRESTON, 315 Laughlin Bldg. x*

FOR EXCHANGE $2750; NEW 5-ROOM modern house at Redondo; good location and clear; want 5-room cottage, S.W., same value. SAVAGE, 2936 Trinity st. 'Phone 29079. 17

FOR EXCHANGE—GOOD EQUITIES IN two cottages for vacant lot. M. DENTON, 254 Citizens' Nat'l. Bank Bldg. 15

FOR EXCHANGE—
Beautiful 6-room modern bungalow, hardwood floors throughout, fine mantel, beamed ceiling, buffet, tiled bath, sleeping porch, fine basement, laundry tubs, etc.; lot 50x150; fine location, close to Hollywood car; will exchange for vacant lot or small equity. Price $4000. Owner, 1744 Ardmore Avenue, Hollywood. Phone owner, 72099. x*

FOR EXCHANGE—
Lot in Hollywood, 50x150, cleared and graded, with cement sidewalk, water and gas in street; will exchange for vacant lot in Los Angeles or Hollywood. Price $1

Classified Liners.

FOR SALE—
Merchandise—Special Bargains.

These merchandise bargains, offered by reputable Los Angeles mercantile firms, classified and arranged alphabetically, are carefully selected from large stocks and specially offered as bargain hunters, for this day, at cut prices.

In the list will be found staple articles for everyday use, and extraordinarily good values in every instance.

Almond Meal Pack, 25c; Hairdressing, 15c; 25c—Manicuring, facial massage, 15c; shampooing, 25c; excellent, of course. Hair goods, hair work, latest novelties and expert chiropodist. FLORENTINE HAIRDRESSING COLLEGE, cor. Broadway, entrance 327 Mercantile Place. F7287, Main 7401. 19

Amusement Cash Registers—Are surely the best. Not in the trust. Made in 100 different styles. J. R. WALLER, 642 South Spring. x22

Baking, Home-made — Cakes, pies, bread, jellies, jams. WOMAN'S EXCHANGE, 417 W. Seventh. F1934. x*

Bicycles, New 1909 Pearless, Reduced to $32 —Guaranteed three, fine saddle, best equipment. BILL & CO., 10th and Main.

Cash Registers—New and second hand cash registers of all makes. We guarantee to furnish a better cash register for less money than any other concern in the country. THE NATIONAL CASH REGISTER CO., 456 South Spring st. x19

Desks, Largest Line at Lowest Prices—At L. A. DESK COMPANY, 117-119 So. Broadway.

Desk, Derby Lad other high-grade desks at prices of inferior grades. R. D. BRONSON DESK CO., 542 S. Spring. x16

Dresses—French Chambray Princess Dresses —Made in the newest style with pretty yoke and wide embroidery trimmed, latest stripes and solid colors. Regular $10 value; special today, $7.48. CENTRAL DEPARTMENT STORE, 609-619 S. Broadway.

Elks' Uniforms—Regulation white serge and flannel uniforms made to order, $20, $25 and $30. BAUER & KROHN, Tailors for Men Who Know, 315-325 South Spring, cor. 4th and Spring. 1144½ S. Main. x*

Illustrated Looking Utensils at Factory PRICES—Three coated, high grade, saving 30 to 50 per cent. Exceptionally big discounts to dealers. 210 WEST SECOND. x20

Hose, Men's, Celebrated Hole Proof—Guaranteed. We are agents for this sox. MULLEN & BLUETT CLOTHING CO., cor. Spring and First sts. x20

Kodak Developing, Free—Try us for satisfaction. 318 S. SPRING, Central Drug Store. x16

Lunch, Home Cooking—11 to 2. Line of delicacies everywhere. WOMAN'S EXCHANGE, 417 W. Seventh. x*

Millinery, ½ Price—Stunning creations for summer in the newest shapes and most artistic combinations of fashionable trimmings. Just half price. THE NEW YORK CLOAK & SUIT HOUSE. x16

Motorcycles, Pierce 4-Cylinder — Just arrived. See them. BILL & CO., 10th and Main. x19

Paints—10 Per Cent. Discount on Shingle STAIN THIS WEEK — GREEN-MARSHALL CO., 216 West 3d. x19

Postcard Oil—The oil without the chatter. Will not injure auto or motorcycle. BILL & CO., 10th and Main. x15

Petticoats, Silk—$5.00 Silk Petticoats, black and all the leading colors, special today $3.98. CENTRAL DEPT. STORE, 609-619 S. Broadway. x16

Piano Buyers—Attention!—If you want a really good piano at a small price see our slightly used snaps. $6 a month puts a fine instrument in your home. Come and get prices on high-grade instruments. GEORGE J. BIRKEL CO., 345-7 S. Spring. x16

Picture Frames—Get ready for the Elks and have your pictures framed in the rush; special prices. KANST ART GALLERY, 342 So. Spring st. x16

Picture Frames Remnant Sale—At HOLTE'S. Hundreds to select from; frames half price. 216 Broadway. x19

Shoes—In a Reed Cushion Shoe—Cushioned soles are made comfortable immediately and bunions are perfectly fitted. 742 S. BROADWAY.

Shoes—Just arrived, the largest and smartest line of strap pumps in the city; all leathers, suedes, patents, gun metal and tans; $2.50 and $3. Christie shoes for men; they save you money. CHRISTIE'S $3.50 SHOE CO., 412 S. Spring st. x19

Shoes Made by Hole Are Guaranteed—NORTON'S SHOE STORE, Fifth and Main.

Singer Sewing Machines—6-Volt Vesta Reduced to $15—Bargains in new and second hand automobile tires. BILL & CO., 10th and Main. x19

Suits, Men's Fancy Spring Styles—A good value for the price asked at $18. MULLEN & BLUETT CLOTHING CO., cor. First and Spring. x20

Talking Machines—Pay $1 or so a week and have a Victor or an Edison in your home. Buy from headquarters. GEO. J. BIRKEL COMPANY, 345-7 S. Spring st. x16

Wall Paper—Fine gold parlor paper, 6c a roll; best moire ceilings, 5c a roll. NEW YORK WALL PAPER CO., 1001 S. Main. x19

Waists, $2.00 Values, $1.50—Dainty new styles in tailored and lingerie waists, many of them would not be over-priced at $2.50. THE NEW YORK CLOAK & SUIT HOUSE. x16

Wales—Silk and Net Waists in a great variety of pretty designs, values $5.00 to $7.00, special today, $3.49. CENTRAL DEPT. STORE, 609-619 S. Broadway.

Washing Compound, Washes Without Rubbing—10c package. Sample mailed, 10c. ELECTRIC COMPOUND CO., 119½ S. Spring. 22

Watch Makers—Attention, 75c—Regular price $1.50. Fine lenses and complicated watches repaired. FRIER, room 16, 453½ South Broadway. Northeast corner Fifth. x*

MONEY TO LOAN—
In Sums to Suit.

TO LOAN—
BUILDING LOANS.
FROM $500 TO $50,000.
SOUTHERN CALIFORNIA INVESTMENT CO., 401-402 Stimson Bldg. A4401. Main 3051. x*

TO LOAN—GOING TO BUILD? SEE WATSON. Make straight building loans; erroneous fees, at lowest rates of interest. Labor and building material will never be cheaper than now. Phone A2790. WATSON, 222 L. A. Trust Bldg. x16

MONEY TO LOAN—
$200 to $250,000 to loan on real estate and other good securities at current rates. Established 1888. E. A. McCONNELL & CO., 312 Douglas Bldg.

MONEY LOANED SALARIED PEOPLE AND others without security; easiest payments; offices in 10 principal cities; you need money by getting my terms first. D. H. TOLMAN, 409 Mason Bldg., Broadway and 4th. *

TO LOAN—ON PIANOS, FURNITURE, LIVE stock, diamonds, cut rates; pay back as convenient; will pay to see us. MILLER & CO., responsible; 306 Citizens' Nat. Bk. Bldg. A4537.

MONEY LOANED TO SALARIED PEOPLE, also on PIANOS and FURNITURE. Business confidential. GREAT WESTERN INVESTMENT CO., Inc., 512 Grosse Bldg., cor. Sixth and Spring. Main 6925, F7925. x*

MONEY LOANED TO SALARIED PEOPLE, also on pianos, furniture and diamonds. Business strictly confidential. Private rooms. LIEU-GARD LOAN COMPANY, 408 Copp Bldg., 218 S. Broadway.

MONEY LOANED SALARIED PEOPLE without security; notes bought; loans on stocks, bonds and warrants. TRADERS' EXCHANGE, 321 Bryson Bldg. Phone Main 8478. *

TO LOAN—$50 AND UP ON REAL ESTATE, first or second mortgage, 3 to 6 months; you get money same day. F. K. MUSSER, 415 O. T. Johnson. 201 SECURITY BLDG. Phone F7151.

MONEY LOANED ON DIAMONDS, WATCHES, jewelry. We loan you more money, less interest, hold your goods longer than any one. Tickets issued. LEE BROS., 503 S. Main st.

TO LOAN — MONEY TO LOAN IN SUMS to suit, at current rates of interest, on improved city property. I. H. PRESTON, 216 Laughlin Bldg.

PRIVATE MONEY IN SUMS TO SUIT AT 6 AND 7 PER CENT., ON CITY OR COUNTRY STRAIGHT BUILDING LOANS. LOCKHART & SON, 320 W. FIRST ST. x30

TO LOAN — MONEY, ON DIAMONDS; MONEY LOANED TO SALARIED PEOPLE. R. K. MUSSER CO., 413 O. T. JOHNSON BLDG. x16

TO LOAN—WE HAVE MONEY TO LOAN in sums to suit at 7 and 8 per cent. Inv. E. M. VAN HORNE & CO., * A2125, Main 852. 208-209 Grant Bldg.

LADY HAVING $1000 WILL MAKE QUICK loan on real estate for any number of years; fully describe property in first letter. Address J, box 171, TIMES OFFICE. 16

TO LOAN—$200 TO LOAN ON FIRST MORTgage. See E. B. SMITH, room 202 Merchants' Trust Co. Bldg. Office phone Main 5056. Residence phone, East 389. 16

MONEY LOANED ON FIRST AND SECOND mortgages, contracts, diamonds, life insurance; lowest rates. MECHANICS' LOAN CO., 438 Bradbury Bldg. A5670. Main 8215. x*

TO LOAN—$200 TO $10,000. LOUIS K. WEBB, 806 W. 39th st. Home 52678. Broadway 5208. x*

R. W. POINDEXTER, 409 Wilcox Bldg. Loans on good local stocks, bonds and mortgages. Lowest market rates, and no delay. x19

MONEY TO LOAN—
In Sums to Suit.

MONEY TO LOAN—
IN SUMS TO CUIT.

MONEY TO LOAN AT SIX PER CENT. CITY OR COUNTRY. ANY AMOUNT FROM $500 TO $1,000,000. THIS IS MONEY BELONGING TO PRIVATE PARTIES. PROMPT ATTENTION TO ALL APPLICATIONS.
C. S. HOLMAN.
611-12 SECURITY BLDG.
'PHONES F2234, MAIN 5458. x*

THE KEY TO SUCCESS IS READY MONEY.

We have it, and will loan it to you at a reasonable rate quickly and without publicity on DIAMONDS, PIANO, HORSES, WAGONS or other personal property, without removing them from your possession.

Time as long as needed, with the option of paying before due and stopping the interest. Amounts from $10 upward.

Businesslike treatments and reasonable terms assured to all.

See us if you need any money, and we will convince you that our methods are right.
8 a.m. to 6 p.m.

FIDELITY LOAN CO.,
439 MASON BLDG.
S.E. corner Fourth and Broadway.
'Phones F7421, Broadway 5111.

MONEY LOANED ON SALARY.
1 TO 5 PER CENT.—1 TO 5 PER CENT. ON DIAMONDS, JEWELRY, FURNITURE, PIANOS, LIVE STOCK, ANY GOOD SECURITY. REASONS WHY.
ESTABLISHED FIFTEEN YEARS.
DIAMONDS AND JEWELRY ARE SAFE WITH US.
LOWEST RATES OF INTEREST—1 TO 10 PER CENT. LOWER THAN OTHERS.
DIAMONDS AND JEWELRY KEPT IN BANK SAFE DEPOSIT VAULT.
BUSINESS STRICTLY CONFIDENTIAL.
DON'T PAY HIGH INTEREST, WHEN YOU CAN GET IT FOR LESS.
BANK REFERENCES, KUSHEL, 107-108 STIMSON BLDG., THIRD & SPRING. x*

TO LOAN—MONEY—OUR RATES.
for loans on furniture, pianos, storage receipts, warehouse receipts, etc., are the lowest ever offered. The following payments pay both interest and principal:
On $20 pay us $1.00.
On $50 pay us $1.75.
On $100 pay us $3.50.
Other payments in proportion.
No other charges. Nothing deducted from the loan. Special rebates for advance payments. Suburban loans made.
Information cheerfully given. All business strictly confidential. Private interview rooms.
UNION LOAN COMPANY,
201-202 Delta Bldg. 628 S. Spring st.
Open 8 a.m. to 6 p.m.

MONEY TO LOAN.
BELONGING TO PRIVATE PARTIES IN SUMS TO SUIT FROM $500 TO $50,000 ON FIRST CLASS REAL ESTATE MORTGAGES. REASONABLE RATE OF INTEREST. PROMPT ATTENTION GIVEN TO ALL APPLICATIONS. NO CHARGES FOR DRAWING PAPERS OR APPRAISING PROPERTY.
A. T. JERGINS & CO., LOAN DEPT.
ESTABLISHED 1888.
SUITE 609 HERMAN W. HELLMAN BLDG. x*

$1,000,000 TO LOAN ON REAL ESTATE. 3 to 7 per cent. net interest.
No delays. No red tape. Any title desired. Large and small city loans a specialty.
Ranch loans solicited.
We make straight building loans.
Cash loans made to complete buildings.
Cash for mortgages and deeds of trust.
Reference: Title Insurance & Trust Co., Title Guarantee & Trust Co., Los Angeles Abstract & Trust Co., First National Bank.
MATTHEWS & MATTHEWS,
The Leading Mortgage Loan Brokers.
505 Douglas Bldg. Corner 3d and Spring. x*

MONEY TO LOAN. WE HAVE PRIVATE funds, in any amount up to $10,000 to loan at 6 and 7 per cent. on residence property; also can entertain loans on income business property in any amount up to $200,000 at from 6 to 6½ per cent. All applications given quick attention. We will attend to all details and save you time and money.
See F. M. VAN ANTWERP,
With Arthur W. Kinney Co.
A3242. Main 3233. 118-9 Merchants Trust Bldg. x*

$1,000,000 TO LOAN—
ON CLOSE-IN INSIDE BUSINESS PROPERTY.
CHOICE RESIDENCE PROPERTY.
FARM LANDS.
BUILDING LOANS A SPECIALTY.
APPLY
ROOM 308, SECURITY BLDG., 8TH AND SPRING STS.
R. G. LUNT.

$25,000—
WE HAVE THIS AMOUNT TO LOAN TODAY AND TOMORROW (THURSDAY AND FRIDAY) ON CHOICE CLOSE-IN BUSINESS PROPERTY AT 5 PER CENT.
N. ENTLER & CO.,
x16 209 WILCOX BLDG.

MONEY TO LOAN—ON IMPROVED CENTRAL BUSINESS PROPERTY AT LOWEST RATES. PROMPT ATTENTION.
WINTER INVESTMENT COMPANY,
'PHONES F2633. 1001-2 SECURITY BLDG.

MONEY LOANED ON DIAMONDS, JEWELRY, typewriters, pianos, furniture, warehouse receipts, mortgages, real estate contracts, etc. Diamond loans our specialty. Loan on your own money, do our own appraising. Delay, lowest rates. Business confidential, private rooms. Public treatment. Bank references. Established 1903. We do the largest quantity of personal loan business in city. H. T. REID & CO., 343 S. Broadway. Suite 125, A1926. x*

MONEY—
Loaned on furniture, pianos, horses, cattle, life insurance, contracts, any and all kinds of security; property left in your possession. You get the money the same day at the lowest rates. Paid back to suit you. Confidential and courteous treatment.
U. S. LOAN CO.,
210 Mason Opera house,
127 S. Broadway.

$200,000 TO LOAN ON REAL ESTATE, in sums to suit; reasonable rate of interest, prompt attention, quick results; money advanced to complete buildings; cash for mortgages and trust deeds; ranch loan made short notice. If you have sold your house on contract and want cash for contract see me today. DOLPH T. MITCHELL, 306 Citizens' National Bank Bldg., Third and Main sts. x*

WE BUY NOTES, MORTGAGES, TRUST deeds, contracts issued for the sale of real estate, leases, etc. Money to loan for long or short time, secured by first and second mortgages on real estate. We loan our own funds and can furnish money 24 hours after application is made.
NOURSE & COMPANY,
202-204 L. A. Trust Bldg., cor. 2nd and Spring.

MONEY LOANED ON DIAMONDS. WE lend you more money, charge less interest and give you longer time in which to redeem; fair and polite treatment whether for a business or not; bank references; private room. Diamonds kept in safety deposit box. We also buy diamonds, paying highest prices. F. K. MUSSER, 415 O. T. Johnson Bldg., corner 4th and Broadway.

QUICK LOANS ON FURNITURE, PIANOS, etc., at low rates on real estate without brokerage fee; no publicity; goods remain in your possession; money ready same day; easy terms; all the time you want or can be repaid as convenient, reducing interest accordingly. It pays to deal with a reliable firm; 11 years established. CLARK & CO., 201 Security Bldg., 320 S. Spring st. 'Phone F7181, or Main 6682. *

$500,000 TO LOAN ON CHATTELS.
WATSON'S QUICK LOANS.
Generous loans on furniture, pianos, live stock, diamonds, real estate contracts, personal property; easy terms; confidential. 'Phone A2790. WATSON, 222 L. A. Trust Bldg.

WE MAKE A 60 PER CENT. BUILDING loan and are practical builders.
MILWAUKEE BUILDING CO.,
MILWAUKEE BUILDING CO.,
MILWAUKEE BUILDING CO.,
216 Wright & Callender Bldg.
'Phones 10751, Main 5776. x*

$600,000 TO LOAN ON REAL ESTATE. Quick loans. Any sum desired. No red tape. Lowest rates of interest. Prompt appreciation. We draw all papers. Building loans a specialty.
'Phone A2790. WATSON, 222 L. A. Trust Bldg.

MONEY TO LOAN—
$200,000.00
CITY AND COUNTRY. LOWEST RATES.
S. R. EARNEST & CO.,
321 H. W. HELLMAN BLDG. MAIN 8255, A3717. x*

WE HAVE $500 TO $50,000 TO PLACE IN first mortgages upon Los Angeles city real estate securities at current rates. DAVID BARRY & CO., 216 Union Trust Bldg. x15

FURNITURE LOANS WITHOUT BOTHER, delay or publicity; easy terms; long time; private money. 201 SECURITY BLDG. F1151.

MONEY WANTED—
On Collaterals.

MONEY—TO LOAN ON APPROVED PROPerty, Los Angeles, Pasadena or Hollywood. Amounts $200 to $50,000.
We loan our own money and do not charge any commission.
We make a specialty of loaning south or southwest.
THE JOHN M. C. MARBLE CO., H. W. Hellman Bldg. x*

WE MAKE STRAIGHT BUILDING LOANS. 6 per cent. on A1 business property.
7 per cent. on A1 residence property.
8 per cent. on 2nd grade residence property.
Small loans in near-by towns.
MATTHEWS & MATTHEWS,
The Leading Mortgage Loan Brokers,
505 Douglas Bldg., cor. 3rd and Spring. x*

SALARY LOANS. SALARY LOANS.
NO INDORSERS. NO SECURITY. NO PUBLICITY. REBATES GIVEN.
THE NATIONAL LOAN CO.
518-20 Byrne Bldg., Second and Spring sts.
Open 8:30 to 6 p.m. Also open Monday, Wednesday and Saturday evenings until 8 p.m. x*

QUICK LOANS ON FURNITURE, PIANOS, vehicles, live stock, diamonds, life insurance, real estate contracts, mortgages, etc.; lowest rates; money ready same day; confidential; contracts and mortgages bought. PACIFIC LOAN CO., 402 Trust Bldg., cor. Second and Spring. 'Phone A1750. Main 3458. x*

MONEY TO LOAN—
$250 TO $250,000,
ON CITY OR COUNTRY PROPERTY AT CURRENT RATES.
WRIGHT & CALLENDER COMPANY,
402 S. HILL ST. x*

WE HAVE A LARGE AMOUNT OF MONEY to loan at 5½, 6 and 7 per cent. on vacant and improved property, city or country. Don't submit any loans in which the security is inadequate. BLACK BROS., 208-9 H. W. Hellman Bldg. x*

QUICK LOANS! QUICK LOANS!
STRICTLY SALARIED PEOPLE.
LOWEST RATES. HARIEST TERMS.
YOUR EMPLOYER NEVER KNOWS.
THE STATE LOAN CO.
511-12 Grosse Bldg., Sixth and Spring sts.
Open 8:30 to 6 p.m. Monday, Wednesday and Saturday evenings till 8 p.m.

TO LOAN—
$250,000.
MOYER & GILBERT,
612 FROST BLDG.
CITY LOANS. BUILDING LOANS. LOANS.
LOWEST RATES. PROMPT ATTENTION.
HOME AMCT. MAIN 8674.

MONEY TO LOAN—AT 5 PER CENT., from $500 up, on city real estate; sums of $7.50 per month principal; you have 10 years to repay loan or loan can be repaid at any time you wish; no commission to pay you. Address J, box 107, TIMES OFFICE. 16

TO LOAN—$2000 TO $2500 ON GOOD IMproved city, or will make building loan, send particulars and I will call and see property. Jr. box 173, TIMES OFFICE. 16

TO LOAN—YOU GET YOUR MONEY THE day you want the loan on rooming-houses only. See GEORGE & GRAY, 105 S. Broadway. 20

MONEY LOANED—
SALARIED PEOPLE. CONFIDENTIAL. STANDARD LOAN CO., 805 PHENOMENA BLDG.

TO LOAN—ROBT. L. COUTS, 311 H. W. Hellman Bldg., loans money, city or country; also building loans. x*

MONEY TO LOAN—$1500 AND $1800, 7 PER cent., private money, without commission. Address J, box 52, TIMES OFFICE. 16

TO LOAN—PLENTY OF CASH ON ROOMing-houses, reasonable rates. Address J, box 113, TIMES OFFICE. 16

TO LOAN — $2000 TO $10,000, WEST OR per cent.
'PHONE T2130. WEST 1125. 17

TO LOAN—$1000 OR LESS ON IMPROVED city, without commission; agents list. 716 S. FIGUEROA.

MONEY LOANED, CONTRACTS AND MORTgages bought. A. McCALL, 214 Bullard Bldg.

SALARY LOANS—LOWEST RATES; CONfidential. NEWTON, 702 O. T. Johnson Bldg.

TO LOAN—SALARIED PEOPLE; NO RED tape, without security; confidential. WEST COAST EXCHANGE, 419 Henne Bldg. 29

R. W. POINDEXTER, 409 WILCOX BLDG., loans money on real estate, large or small amounts. Building loans a specialty.

PRIVATE MONEY, NO RED TAPE, ANY amount on good security. M. M. DOYLE & SON, 204-6 Wilcox Bldg.

FARNSWORTH BROS. MAKE LOANS ON real estate. 325 LISSNER BLDG., 634 S. Spring st. F1709. x*

MONEY TO LOAN—ON REAL ESTATE. TRUE & MINER, 608-6-8 H. W. Hellman Bldg. x*

MONEY WANTED—
On Collaterals.

WANTED—$2500, 3 YEARS, 7 PER CENT., on 20-acre orange ranch at Fullerton, improved with residence, pumping plant, plenty of water, value $12,500.

WANTED—$2000, 4 years, at 6 per cent., on 3 acres of orange and fruit land, with 5-room modern 5-room residence in nice condition, value $6500.

S. R. EARNEST & CO., 321 H. W. Hellman. A3717. Main 8255. 16

WANTED—
$7500—7 per cent. net, for 3 years, on strictly modern 11-room residence, Westmoreland tract.
$12,000—7 per cent., for 3 years, on 5-room modern bungalow.
Loan Department,
W. I. HOLLINGSWORTH CO.,
214 Wilcox Bldg.
Main 1361; Home 30717. x16

WANTED—$600; 3 YEARS, 7 PER CENT., net, on 4-room house; lot 50x150; valued at $1700; on Avenue 23, near Main. Inspect with $400—3 years, 8 per cent.; lot 50x200; at Willowbrook, on Long Beach line; all this money and more to be used in erecting house which will cost $900; lot value $600; total $1500; owner building for home.
LOCKHART & SON, 320 W. First st. x16

WANTED—
$400.
Mortgage for sale, secured by two lots on Burlington street, will discount so as to draw 8 PER CENT.
METZLER INVESTMENT CO., 401-402 Stimson Bldg. x*

WANTED—$2400, 3 YEARS, AT 7 PER cent., on a good fruit and truck ranch, small buildings, plenty of water, land well and appraised cash value $5150, near Burbank; an excellent piece of property. S. R. EARNEST & CO., 321 H. W. Hellman Bldg. Main 8255; A3717. 16

WANTED—
$2000, 3 YEARS, 8 PER CENT., net, on country, valued $15,000. F. J. STEELE & CO., 204 H. W. Hellman Bldg. A3237, Main 426. x19

WANTED—BUILDING LOANS ON CHOICE Hermosa Beach and south suburban lots, $400 and up, with bonus; private parties. Address J, box 121, TIMES OFFICE. 16

WANTED—LOAN OF $1500 FOR 4 MONTHS at 2 per cent. monthly on $6000 diamonds and $11,000 mortgages; commission $200. Address A box 258, TIMES BRANCH OFFICE. 16

WANTED—TO BORROW $500 ON $800 1st mortgage for 2 months. Call 225 CITIZENS NAT. BANK BLDG.

WANTED—A LOAN OF $15,000, FIRST-class security, 8 per cent. 418 HENNE BLDG. 16

WANTED—LOAN OF $8000 ON 25 CLEAR lots worth $15,000. Address LOUIS HENRY, owner, 113 Clark st., Chicago.

MONEY WANTED—
On Collaterals.

WANTED—MONEY ON 1ST MORTGAGES, $1500—2 years, 7 per cent., on lot with 2 frontages of 60 feet on E. Third st., near Indiana st., Boyle Heights; improved with a fine new bungalow; total value $2700. This is a fine loan. It won't last.

$1250—2 years, 8 per cent., on lot 40x132 on the east side of La Salle ave., just south of Santa Monica ave., value $1500; with brand-new 5-room bungalow, value $1750; total value, $2750. All who have been calling for loans in southwest, take notice.

$1500—2 years, 7 per cent., on lot 50x170 on Fairview ave. between Brand blvd. and Louise st., Glendale, near the famous "Casa Verdugo Restaurant"; top value $900; improved with brand-new bungalow, value $2300; total value, $3200.

$1600—2 years, 8 per cent., on lot 40x130, on south side of 41st st., between Moneta ave. and Figueroa, value $1600, and a fine new 6-room bungalow, value $2300. Total value $3900.

$2250—2 years, 8 per cent., on lot 50x125 on Griffin ave., between Aves. 41 and 42, Garvanza, value $1c00; improved with story-and-half house, value $2000; total value, $4000. This house is new.

$2500—2 years, 8 per cent., on lot 50x150, on south side of 52nd st., between Moneta ave. and Figueroa st., with fine story and one-half house; cobblestone foundations, chimney and porch; an artistic place; value $5000.

$4000—2 years, 7 per cent., on lot 61x130 on the northeast corner of 54th st. and Moneta ave., a transfer corner; therefore good for business. Value $5000. With a pressed-brick plate-glass front store and 4 corrugated iron warehouses both leased for 5 years; value $6000; total value, $9000.

$5000—2 years, 8 per cent. net. Interest payable quarterly, on 72 acres of good land, one mile north of Lankershim and three miles northwest of Burbank, all under cultivation; $1000 down, the balance to take 2 years of money, and balance in melons. Land is also good alfalfa land; value $11,325.

$1600 to $1800—We have choice list of mortgages on southwest property. Loans which have already been made on finely improved property, and we offer the notes and mortgages for sale. Look them properties over.

THEY ARE
"HOLCOMB'S GOOD HOMES."

No other office in the city can offer so choice a list.

Without cost to you we will safely loan your money on First Mortgages or Deeds of Trust on city property improved real estate or ranch property, worth 2, 3 and 4 times amount loaned at 7 to 10 per cent. per annum interest. Placing the funds of 500 careful and inexperienced persons honestly, safely and profitably a specialty. Money escrowed with Title Insurance companies in all loans. Insurance placed. Wills, deeds, mortgages, homesteads and all legal papers correctly drawn.

ADVICE FREE. NOTARY IN OFFICE.

REFERENCES:
Hundreds of satisfied clients, Title Insurance & Trust Co., Title Guarantee & Trust Co., Los Angeles Abstract and Trust Co., First National Bank, American National Bank.

MATTHEWS & MATTHEWS,
The Leading Mortgage Loan Brokers,
505 Douglas Bldg., cor. 3rd and Spring sts. x16

WANTED—MONEY ON 2ND MORTGAGES, $1000—2 years, 7 per cent. net, on beautiful 6-room bungalow; lot 50x150; value $4000.

$2500—2 years, 7 per cent. net, on modern 8-room house; S.W.; value $6000.

$4000—2 years, 7 per cent. net, on good 10-acre orange grove in Corona; value $10,000, and 2 years, 7 per cent. net, on 600-acre orange grove; value $175,000.

MOYER & GILBERT, 612 Frost Bldg. Home phone A6827. Main 5474. x16

WANTED—LOAN $10,000 AT LOWEST POSsible rate of interest, on Los Angeles city, close in; first-class security; no agents; no commission. Address J, box 155, TIMES OFFICE. x19

WANTED—$6000 TO FINISH BUILDING 3-story business block. Address J, box 168, TIMES OFFICE. 17

STOCKS AND BONDS—
And Mortgages.

J. J. DORAN & CO. BROKERS,
135 WEST 4TH ST.
A3892. Main 313.

"THESE ARE ONLY A FEW."

WILL BUY.

Jerome Mines Dev.
Copper Creek (Sibley.)
Jerome Verde.
Bullfrog Pioneer Leasing.
Haynes Copper.
Clara Cons.

WILL SELL.

L. A. Investment.
P. B. Steifer.
Tom Reed.
Butte Creek Cons. Dredging.

J. J. DORAN & CO. x16

REYNOLDS & MANN,
429-29-30 San Fernando Bldg., 4th and Main.
Phone F1977; Main 4368.

WILL SELL—
300 P. B. Steifer $1.25
1000 Butte Creek Consolidated ..... .15
500 Copper Creek ..... .10
5000 Searchlight M. & M. ..... .17
3000 Big Stick ..... .13
2000 Mt. Gaine ..... .04½
3000 California Wave Motor ..... market

WILL BUY—
Copper Creek.
Jerome Mines Development.
Jerome Verde Copper. x16

B. F. LEWIS & CO.,
207 Union Trust Bldg., cor. 4th and Spring.
For sale—
6 Farmers' and Merchants' Bank $200.00
20 Home Telephone (com.) 11.75
1000 Clara Consolidated ..... .04
2000 Nelson Liquid F. & E. Co. ..... .35
we will buy:
Clara Consolidated,
Jerome Verde,
Big Stick,
Home Telephone refunding bonds.
x16 Tel. F6446.

LYDIA E. GRAY,
639 S. W. Hellman. A3923; Main 6784.
I will buy—
6000 Searchlight Parallel.
1000 Clara Consolidated.
I will sell—
1000 Butte Creek Con. Dredg., cheap.
200 P. B. Steifer.
1000 Jerome Gold Placer.
120 Anti-Friction Journal Box.
1000 Copper Creek (Silver.) 16

WILL SELL—
2000 Creek Con. Dredging, 34½c.
1000 Copper Creek (Sibley.) 50c.
500 Clara Consolidated, cheap.
Pacific Wireless, 2½c.
100 Burbank Thornless Cactus, $35.
J. F. ZINN & CO.,
215-220 Grant Bldg. A7646, Broadway 4519. x16

NEED MONEY? WILL SELL STEIFER, $1.30; Balboa Oil, 94; Oil Expansion, 50c; Butter Creek Dredging, 22c; Rice Ranch, $1.15. Address H, box 159, TIMES BRANCH OFFICE. 16

BUY LOS ANGELES COUNTY WATER Works Gold Bonds, bearing 6 per cent. per annum. A safe and good investment. Offered at 418 HENNE BLDG. 16

R. W. POINDEXTER, 409 WILCOX BLDG., loans on good local stocks, bonds and mortgages. Lowest market rates and no delay.

WHAT WILL YOU GIVE FOR 250 SHARES Quality Laundry stock? Investigate. Address F, box 34, TIMES OFFICE. 20

THINGS ON WHEELS—
All Sorts.

AUTOMOBILES.

FOR SALE—7-PASSENGER POPE TOLEDO. Just the car you want to put in rent service. This car will pay for herself during Elk week at the price offered. 1122 S. MAIN. x16

1909—E. M. F.'S—NEARLY NEW—AT THE MANHATTAN AUTOMOBILE STORAGE CO., 833 S. Spring. 15

WANTED—AUTOMOBILE, LOT OR WHAT have you for equity in house? BURNWOOD, Broadway 4262. 19

FOR SALE—1908 TOURIST, TOP, NEW tires; looks like new car, at 1130 S. OLIVE. J. H. Taylor, owner, South 4974. 19

FIVE-PASSENGER 3-CYLINDER CAR, $400 cash; condition guaranteed. 226 MERCANTILE PLACE. 17

AUTOMOBILES, ENGINES, BOILERS, tires and parts sold and exchanged. METZ, 207 E. Ninth. F1964. x16

FOR SALE—$1200 AUTO CHEAP AT $500; want $200 to go to the fair with. Phone 22981, Mr. NYE, 1154 E. 22nd. 17

FOR SALE—COMBINED TOURING CAR and roadster; bargain for some one if taken at once. 1020 S. MAIN. 16

BUICK WHITE STREAKS AT THE MANHATTAN AUTOMOBILE STORAGE CO., 833 S. Spring. 16

BUICK WHITE STREAKS AT THE MANHATTAN AUTOMOBILE STORAGE CO., 833 S. Spring. 20

FOR SALE—MAXWELL RUNABOUT, COMplete; perfect condition, $450. 1139 MOUND AVE., South Pasadena. 'Phone 28284. 17

GET YOUR CARS REPAIRED AT 1525 Pasadena ave.; we have the shop, the tools and the experience; all work guaranteed. 15

THINGS ON WHEELS—
All Sorts.

AUTOMOBILES.

FOR SALE—

1909 CLOSE COUPLED PACKARD 30, DIRECT FROM FACTORY.

SEE A. G. FAULKNER, 1227 S. MAIN. PIERCE-ARROW AGENCY. x16

WE HAVE A FEW BARGAINS IN SECond-hand and slightly used White steam cars. These cars have all been overhauled and put in first-class condition, and are guaranteed to be exactly as represented. If you want a White car and want to be sure that you get what you pay for deal with a reputable house; we are agents for White steam cars, and we do not allow any of our salesmen to misrepresent our machines. All cars offered for sale by us have been put in first-class condition, and our prices are the lowest.

WHITE GARAGE OF LOS ANGELES,
816 S. Olive st. Both 'phones. x*

FOR SALE — 2 CYL. ELMORE, NEW tires, newly painted. Just now being thoroughly overhauled by the best Elmore automobile man in the city, has top, extra storage battery, pump, etc., owner leaving city Friday night. See car now being assembled at 1511 S. MAIN ST. Ask for Cooper's car. Sacrifice for 3 days at $950. 17

DON'T BE CHEATED—
STUDEBAKER-FLANDERS TOURING CAR. Top, glass front, speedometer and otherwise fully equipped; cost $3000. This car is like new and worth $1800. Come and look it over. Must sell as owner is going to get married. MANHATTAN AUTO STORAGE CO., 833 S. Spring st. 17

FOR SALE — FINE FULL LEATHER, single top, will fit any runabout, snap at $15. Also some 32x4 Goodyear casing and tubes, a pair of oil lamps, pair of gas lamps, air tank for tires, etc., etc. PHONE 27784, or call at 1421 S. Burlington. any noon, between 12:30 and 2 o'clock. 17

FOR SALE — 5-PASSENGER OLDS, FULL equipment of lamps; Prest-o-lite, storage battery, all new tires; 4 extra tubes; this car is not fancy, it is a snowy car, pretty lines; will climb any hill. Guaranteed to be in good condition. Price $500; here is your chance to get a bargain. 1020 S. MAIN. 16

FOR SALE—$1600, WHITE STEAM CAR, 30 H.P., double rumble roadster, runs and looks like new; prettiest car in city. Might consider small runabout and cash difference. Call WHITE, at South 3523. Car at 1305 E. Washington st.

FOR SALE — MY STODDARD DAYTON touring car, which has only run 10,000 miles, in extremely easy use, fully equipped and in A-1 condition, cost $3000, if sold this week will take $1500 cash. Here is a snap for somebody. PHONE TEMPLE 25, or 54174. 20

4-11-44.
FORD 4-CYLINDER RUNABOUT.
In elegant shape; a genuine snap; tires new and will be sold at sacrifice to close trade for larger car sold yesterday. See car at 523 S. SPRING.

WANT AN AUTOMOBILE WORTH $1200 TO $2000? Have equity in lot that is worth $2000; I borrowed $800 last November for 3 years; will pay the difference in your favor or take it in my favor. Address J, box 142, TIMES OFFICE. x17

FOR SALE—OR EXCHANGE—4-PASSENGER automobile, good condition, nice looking; 3 speeds forward, shaft drive; will sell cheap for cash or will trade for lot and pay small cash difference. Address J, box 142, TIMES OFFICE. x22

FOR SALE—
$650—TOURIST, 5-passenger, 2-cylinder, 1907 touring car, without a scratch; will be sold today at this bargain price. Call 122 E. NINTH ST. x16

FOR SALE—MODEL G CADILLAC AUtomobile, equipped with top, speedometer and new tires, in excellent condition, cost $2500, a bargain; leaving city. 1305 MILLARD AVE. Home phone 53941. 17

FOR SALE—OR EXCHANGE—
LIMOUSINE, 7-passenger car, with top and glass front. Will exchange for cash, diamonds or clear real estate. Car may be seen at 122 E. NINTH ST. x16

FOR SALE—1908 MODEL STEVENS-DURyea touring car; a swell little family car; owner bought a larger car and will sacrifice for $1200. 1122 S. MAIN ST. x16

FOR SALE—
$90—3-CYLINDER DOUBLE OPPOSED AUTOMOBILE ENGINE, 14 to 16 h.p. A bargain. Call 122 E. Ninth st. x16

FOR SALE — AUBURN TOURING CAR, with all equipments; exchange for lots or will sell cheap. 1340 W. 36TH ST. 17

FOR SALE—OLDSMOBILE TOURING CAR. This is a late model and perfect in every way; cost over $2000. Call and take it for $1250. 1020 S. MAIN. x16

WANTED—AUTO, GIVE PAYMENT HOUSE and lot. 'PHONE MAIN 7233. 16

SUCCESS. PHANTOMS. RUNABOUTS.
FOR SALE—NEARLY NEW MOYER RUNabout buggy, rubber tired. 'Phone West 2858. 17

WAGONS AND CARTS.

FOR SALE—3 SEAT SPRING WAGON, cost $

BRANDENBURG CASE.

MRS. CLEVELAND SAYS SIGNATURE IS FALSE.

[ASSOCIATED PRESS NIGHT REPORT.]

...RK, June 15.—With Mrs. ... Cleveland, widow ... Grover Cleveland, called ... the trial of Broughton ..., the magazine writer, on ... of grand larceny, began in ... Court today. The charge ... of the sale of a newspaper ... Brandenburg is alleged ... disposed of to a newspaper ... representation that ex-Presi... Cleveland was the author. Mrs. ... expressed repudiated the ar...

...Cleveland, accompanied by H. ..., one of the executors un... Cleveland's will, arrived at ... Courts building early. ... appeared in deep mourning. ... was expected to be ... soon as the jury was com...

...for the defendant asked the ... the fact that the article ... the charge is based was ... printed during the last cam... favorable to one of the can... Bryan,) would influence ... or prejudice their minds. ... selecting the jurors pro... ...ity and the jury box was ...

...Atty. Nott said the State ... that Brandenburg waited ... Cleveland died before he at... ...ed the article purporting ... to have been signed by Mr. Cleveland.

Counsel for the defendant made a motion to dismiss the indictment on the grounds that the facts as set forth therein, did not constitute the crime of grand larceny. Justice Fitzgerald denied the motion and announced that Mrs. Cleveland's testimony would be heard in the afternoon session.

Mrs. Cleveland this afternoon on the witness stand, was shown the alleged signature of Grover Cleveland attached to the article said to have been written by him, and declared it was false.

This closed the direct examination. On cross-examination Mrs. Cleveland denied that she ever authorized Mr. Hastings to write the New York Times and say that the signature on the disputed article was genuine. Mrs. Cleveland was then excused.

C. M. Lincoln, Sunday editor of the New York Times, followed Mrs. Cleveland. He testified that he had received the "Grover Cleveland" article from Brandenburg about a week before it was published, August 30, 1903. He stated Brandenburg had seen him and talked with him about the article a few days before that.

Brandenburg had shown him a copy of the article, witness said, and told him it was one of three Mr. Cleveland had promised to write early in the year bearing upon the campaign, but that sickness had prevented Mr. Cleveland from writing more than the one.

...CHARMING.

...ENADE IS FAIRY SCENE.

...ST ASSEMBLAGE ON UNI... ...VERSITY CAMPUS.

...Social Function for the ... the Institution—President's ... is the College of Music ... the Future of the Gather... ...Illumination.

...of brilliant color shed ... glow of a thousand tinted ... University of Southern Cal... ...formed a brilliant assem... ...students and friends at the ... last night, the occa... ...the annual senior prom... ...in honor of the upper ... ...are tomorrow to re... ...coveted degrees.

...ving social function of ... entertainment was sur... ...profuse decorations, in ... ...and in warmth of ... Two thousand guests ... campus, surged through ... ...halls and made merry ... ...hours of another col...

...the event signified ... occasion in the ... ...when friends ... the season's ... undergraduates ... of enjoyment. ... of visitors the re... ...of happy surprise. ... scheme was gorgeous ... simple in design. The ... campus under a ... ...of tinted lights. ... shaded lamps ex... ...outer walk to the ... building. Stretched ... promenade lan... ...way of the merry... ...latticed booths, ...greenery and bands ... ...invited the guests ... refreshment. Overhead, ... regularity, ...in gold and ...

...behind a canopy of ... Kammermeyer's Cat... ...music, and the ... ...catching the strains, ... across the grounds. ... the melody the gay... ...promenaded back ... their way in grace... ...the campus.

...College of Music the ... was in progress. ... scheme was most ... ...of sweet peas and ... with sprays of pink ... suspended from the ... candelabra. Conceal... ...of walls, latticed ef... ...peas and asparagus ... ...setting to the ... ...of scarlet gera... ...marguerites partly ... fireplace.

...reception formed. At ... ...entry, George F. ... ...kindly above ... ...the deans ... ...the several colleges, ...representative seniors of ... ...Filing past in state... ...guests received or ... ...of the occasion ... ...to the refresh...

...reception hall was ... transformed into a ... ...of bright greenery ... ...A mass of pepper ... ...with bright geraniums. ... ...with. Hiding the cor... ...stove inviting di... ...palms dropped ... ...a far corner punch ... ...the guest room the vis... ...supplies. Here bas... ...were gracefully ... ...candelabra. As... ...about invisible ... ...the corners or ... ...the pictures of college ... ...the alcoves broad sofas ... ...seats to rest.

...TO PROCEED.

...At a general ... Farmers' Union today ... to proceed with the ... ...and dried fruit ... The goods will ... ...a cooperative basis. The ... ...contracts will

...Times Building, ...Angeles, Cal.

...the young person whose name I write below to be of good ...and desirous of an education, I propose this name for ...a contestant for a FREE SCHOLARSHIP IN THE TIMES

Name of Student.....

.....

Address of Student.

Town..... State .....

...OUT AT ONCE AND SEND TO THE TIMES.

HEINZES INDICTED.

Copper Magnates, With Three Associates Charged With Attempts to Obstruct Justice.

[ASSOCIATED PRESS NIGHT REPORT.]

NEW YORK, June 15.—The Federal grand jury today handed down indictments against F. Augustus Heinze, head of the United Copper Company; his brother, Arthur P. Heinze, and Sanford Robinson, Heinze's counsel, charging conspiracy and an attempt to obstruct the administration of justice by spiriting away the books of the United Copper Company while the company was under Federal scrutiny and also by interfering with United States marshals in the performance of their duties.

Collis Warfield, vice-president of the Ohio Copper Company, a Heinze institution, and one of the old board of directors of the United Copper Company, also was indicted in the same connection as was Calvin O. Gear, a clerk who is said to have overheard a conversation in reference to the removal of the books.

The five men will be arraigned tomorrow.

SOCIALIST VILIFIES CZAR.

Member of House of Commons Hopes Russian Emperor Will Get Deserts on English Visit.

[ASSOCIATED PRESS NIGHT REPORT.]

LONDON, June 15.—William James Thorne, the rabid Socialist member from West Ham in the House of Commons, today gave expression to a heated denunciation of the Emperor of Russia in connection with that sovereign's proposed visit to King Edward during the Cowes regatta.

Thorne declared there was intense feeling in his country against the visit. The Speaker called Thorne to order, but he shouted:

"It will be a good job if the Russian Emperor gets his deserts when he does come. He is an inhuman brute."

The Speaker's effort to stem this abuse were quite ineffectual until an uproar of protests from the other members drowned Thorne's invectives.

ALASKA TEACHER ACCUSED.

Government Employee Charged With Embezzlement, Defrauding Natives and Inhumanity.

[ASSOCIATED PRESS NIGHT REPORT.]

SEATTLE, June 15.—A special cable to the Post-Intelligencer from Valdez, Alaska, says that a complaint has been filed with the United States commissioner at Copper Center, against Frank Russell, government teacher there. Several serious charges are included in the complaint, among them embezzlement, defrauding the natives, inhumanity to the natives, and complicity to defraud the government.

Russell is now on board a steamer en route to Seattle. The complaint is in the hands of the District Attorney. It has also been reported to the Bureau of Education at Washington.

TRAIN WRECKED IN MEXICO.

EL PASO (Tex.) June 15.—A passenger train on the Guaymas branch of the Southern Pacific Railroad was wrecked last night at Pesquero, near Hermosillo, Mex. Conductor A. C. Budge of Nogales and eighteen passengers are reported to have been seriously injured. All the coaches except the sleeper turned over. So far as can be learned, all the injured, with the exception of Conductor Budge, are Mexicans.

NO MORE CHEAP BREAD.

KINGSTON (R. I.) June 15.—"We have seen the last of cheap bread in this country," said Eugene Davenport, dean of the University of Illinois, at the graduation exercises of Rhode Island College today. "Any way you can figure it," he said, "we are near the end of cheap food in this country, which means that population is beginning to overtake the food supply."

STOLE DECOY LETTER.

FRESNO, June 15.—Francis M. Finley, railway clerk running between Coalinga and Porterville, was arrested tonight by Postoffice Inspector C. E. Webster and United States Marshal Coyle, charged with stealing a special delivery letter. The letter was a decoy one, containing $3 in marked currency. Finley confessed and was bound over in $1500 bonds.

CHINA HEEDS AMERICANS.

Refuses to Ratify Foreign Loan on Railroad Made by European Powers.

[ASSOCIATED PRESS NIGHT REPORT.]

PEKING, June 15.—Acting on representations made by Henry P. Fletcher, chargé d'affaires of the American legation, China has agreed not to ratify the foreign loan of $27,500,000 from British, German and French bankers for the construction of the Hankow-Sze-Chuen Railroad. It is expected that the refusal, coupled with the representations made by the American Ambassadors in London, Paris and Berlin, will result in arrangements being made in Europe for American participation in the loan.

Mr. Fletcher was in conference yesterday and today with President Lian Tun Yen and other officials of the foreign board. His representations assumed the importance of a protest, and China agreed to notify the German, British and French banks of her inability to ratify the loan.

The banks concerned have been making persistent efforts to precipitate ratification. The German group in Berlin instructed its representative here to use every means in his power to achieve the desired end, but all these efforts were in vain, and this evening the local agents sent notification to their European houses of the success of the Americans.

These have been successful in spite of the fact that the protocol of the loan was signed here June 6.

DELIGHTFUL.

A SYMPHONY IN FLOWERS.

ARTISTIC SETTING FOR YOUNG LADY GRADUATES.

Large and Fashionable Audience Witnesses Scene of Beauty at Commencement Exercises of Girls' Collegiate School—Wondrous Blossom Display Greeted With Applause.

A "commencement de luxe" might not inappropriately be applied to the graduating exercises of the Girls' Collegiate School, which were given last night at the Ebell Clubhouse. In its artistic completeness it was a poem; in its floral display it was a symphony of fragrance and beauty, and it would be entirely superfluous to throw any bouquets of rhetoric at the bevy of fair graduates.

When the handsome clubhouse had been completely filled with a fashionable audience, the eighty students entered by the middle aisle, all clad in uniform white, and took seats in front. Then came a double file of alumnae, in somber black gowns and hats, each bearing a large bouquet of white sweet peas. They stood facing each other along the aisle and formed an arch by holding their bouquets aloft.

The graduates were in elegant white lace frocks, as nearly uniform as may be, and each carried on her left arm a magnificent bouquet of red roses. In single file they passed through the arch, to the music of a slow march, and filed to places on the platform, where the two principals of the school, Miss Parsons and Miss Dennen, stood to receive them, wearing gowns of white satin.

The alumnae followed them to the front of the auditorium, separating to the right and left, and disappeared from the hall to reappear in a moment carrying great armloads of handsome bouquets and baskets of flowers, which they formed into an artistic embankment, covering the entire front of the platform. Again and again they returned, until there was room to contain no more of the glory of flowers. The effect produced, with the graduates and their red roses for a background, was a picture of rare beauty, and was received with a burst of applause.

Without a hitch or announcement, and frequently greeted with applause, the following programme was rendered: Invocation, Rev. Hugh K. Walker, D.D.; address of welcome, Miss Galetta Mushet; essay, "The Petrified Forest," Miss Laura McVay; violin, "Zigeunerweisen" (Sarasate,) Miss Mary Goodrich Read '07; essay, "The Awakening of Russia," Miss Charlotte Wadsworth; piano, "Rhapsodie Hongroise, No. 12" (Liszt,) Miss Ethel Wyatt; class song; address to the graduates, Miss Alice K. Parsons; presentation of diplomas, Miss Jeanne W. Dennen; school song, "Hail to You, Alma Mater;" benediction, Rev. Ira H. La Fetra, D.D.

The distribution of flowers and gifts and the happy congratulations that followed formed a scene of animated joy. The following twenty-eight young ladies received diplomas: Laura McVay, class president; Rose Alexander, Donna Amsden, Esrida Baker, Hasel Barlow, Helen Bassett, Irene Bonham, Ella Cates, Sarah Hanawalt, Ella Hinkle, Bernice Jameson, Gladys La Fetra, Helen Levy, Jean Lines, Florence Loucks, Ione Lowman, Helen McKevett, Laura McVay, Estelle Miller, Gladys Moore, Rita Morres, Galetta Mushet, Albertine Pendleton, Irma Polaski, Dorothy Polleys, Olive Read, Charlotte Wadsworth, Dorothy Woollacott.

BRIDGE BLOCKS NAVIGATION.

RED BLUFF, June 15.—[Exclusive Dispatch.] Steamboat navigation on the Sacramento River is blockaded by the Southern Pacific drawbridge at Tehama. Freight for Red Bluff brought to Tehama by steamer is being hauled from the latter place by the railroad company, 150 tons being brought yesterday. Another load is now on the way and will be similarly transferred at the railroad's expense. The blockade is caused by the operations of the Southern Pacific in sinking a tube in the river bed to ascertain why the main pier of the bridge settled recently, and to find firm foundation for a new pier. High water last winter started the trouble at the bridge and this is the second time a blockade has occurred. The time of reopening the bridge is uncertain.

CHURCH CROSS IN LITIGATION.

SACRAMENTO, June 15.—[Exclusive Dispatch.] St. Paul's Episcopal Church, the most fashionable in the city, the handsome new house of worship at Fifteenth and J streets, has been made defendant in two suits to recover money for material used in the construction of the granite edifice. John A. Hall asks the court to award him $2500 for granite used, including the cross on the top of the church, which he alleges was unlawfully taken. Merrill & Co. have placed a mechanic's lien upon the structure in lieu of the payment of $1377, which, it is alleged, is due for copper and slate roofing. The Independent Construction Company, which built the church, is held responsible for this debt. The church cost about $30,000. It was six years in being constructed, financial troubles causing the work to stop several times.

Revenue Stamps in Mexico.

All notes or legal papers executed in Mexico must bear revenue stamps, and all papers executed in the United States or other countries must bear these stamps before legal action can be commenced in Mexico. Notes made "to the order of" are not mercantile documents, and are not indorsable, says Daily Consular and Trade Reports.

RICH SOUTHLAND.

WEALTH IS NOW BEING BALED.

BUMPER CROP BEATS ALL FORMER RECORDS.

Grain and Hay Fields of San Diego County and District South from Capistrano in Orange Yield Immense Harvest—Holmes May Manage Grant Hotel.

SAN DIEGO, June 15.—The grain and hay fields of San Diego county and the district south from Capistrano, in Orange county, have produced this year a bumper crop. All former records of production are eclipsed. The value will reach into the hundreds of thousands.

For miles and miles southward from San Juan Capistrano the fields are busy scenes. Hay balers are at work, while grain is being cut and sacked on every ranch. A statistician connected with a local railway industrial and transportation bureau prepared the following estimates of the amount of hay and grain now in the fields:

	Wheat.	Barley.	Oats.
San Juan Capistrano	30	650	....
Escondido	100	275	....
Encinitas	....	....	500
San Marcos	150	....	70
Fallbrook	1,000	1,400	....
Oceanside	720	1,360	825
Other points	30	25	300
Totals	2,000	3,610	1,695

Hay production: Capistrano, 775 tons; Escondido, 2510 tons; Encinitas, 620; Fallbrook, 2775; Oceanside, 4125; San Marcos, 2580; other points, 3220; total hay crop, 20,605 tons.

HOLDS INDICTMENTS GOOD.

By a decision of Judge Lewis in the Superior Court this morning County Auditor Cherry must stand trial on four counts, charging him with embezzling county road funds while a member of the Board of Supervisors. Some months ago the grand jury returned eight indictments against the former Supervisor. His attorneys demurred to these on the ground that they were faulty in construction. Arguments lasted several days, and the court took the matter under advisement. This morning Judge Lewis announced that four of the instruments conform to the statutes, and that four are invalid. Cherry will at once be rearraigned and the date of his trial set.

EMERGENCY ORDER.

Mayor Conard today signed the emergency ordinance, instructing the City Attorney to appeal at once to the Supreme Court from the decision rendered recently by Superior Judge Lewis, holding invalid the action of the municipality in employing its own laborers on public improvement work. As a result of this decision, many public improvements that were under way have been tied up completely. In rendering his decision, Judge Lewis held the city was compelled by law to let such contracts to the lowest responsible bidder instead of hiring day laborers and doing the work itself.

HOLMES MAY BE MANAGER.

Underwriters of the $600,000 bonds to be sold for the completion of the Grant Hotel building have succeeded in raising the money, and it is announced that work is to begin July 1. J. H. Holmes of Hotel Green, Pasadena, and other places, is said to be negotiating for a lease of the hotel. It is understood here that Holmes's friends have subscribed for a large portion of the bonds.

TOO MUCH COCAINE.

Because he sold twenty grains of cocaine to a messenger boy, Dr. E. L. Rayber, a leading physician, was fined $100 in Justice Court. Dr. Rayber pleaded guilty. The messenger boy told the police he bought the drug for a woman who is addicted to the habit. Dr. Rayber's arrest was made under the new law regulating the sale of poisons.

NEWSPAPER MAN WEDS.

The marriage of Miss Clara L. O'Neill and Louis E. Miller took place at 11 o'clock today, the Roman Catholic service being performed by Rev. William F. Quinlan. The bride came here from Chicago. The groom has been connected with a local paper for several years. They have left on a honeymoon trip to Chicago and Detroit.

COLLIE POISONED.

A Scotch collie belonging to Ernest Riall, that won innumerable prizes at bench shows, was found dead from poisoning yesterday morning. It was valued at $1500.

OWNS THE WHOLE RANCH.

Winsville Man Buys Interest of Partner for Twenty-five Thousand Dollars—Corona Notes.

CORONA, June 15.—C. O. Seagoe has bought from his partner, J. T. Irvin, the latter's half-interest in his 160-acre alfalfa ranch near Winesville, for $25,000. The ranch is improved with a pumping plant, house and barns.

The Corona Pressed Brick and Terra Cotta Company is filling recent contracts for sewer pipe that total nearly forty miles. Thirty-six miles is for the city of Whittier, about 6000 feet for San Bernardino, and the same amount for Redlands. The local plant is installing three new kilns and plans to place as many more.

BUILDING PERMITS.

Building permits have just been granted to Mrs. L. B. Lyon for a 25x75-foot one-story brick store building on Main, between Fifth and Sixth streets, and to Charles Lillibridge for a one-story brick of same size to adjoin the Lyon building. A. T. Hoffman is the contractor for both buildings, the Lyon store to cost $2000, and the Lillibridge $2200.

José Garcia was cut on the head and injured on his side, and R. Rivera sustained a wound in his back the result of an explosion of a blast yesterday at the clay beds formerly known as the McKnight property.

Mrs. Stone, who was known in Corona, where she visited her sisters, the Misses Platt, died suddenly last Saturday at her home in Trumansburg, N. Y.

DOWLING TO LECTURE.

Dr. Frank M. Dowling of Pasadena is to lecture at the Christian Church Thursday evening, on "What a Boy."

The Knickerbocker Club has been organized here for the purpose of holding monthly dances, the initial one to be given at Hotel del Rey Thursday evening.

Frank Brunmier has shipped seventy-seven cases of honey to San Francisco.

A. T. Hoffman has bought the McKeliev property on Washburn street, where he has moved his family.

John Hildreth, editor of the Courier, who has been seriously ill, is reported slightly improved.

The Clerical View of It.

Dr. Madison C. Peters was discussing the question, "Will the Coming Man Marry?" He instanced a certain type of bachelor.

"This man," he said, "is a hypocrite. He uses his religion as a cloak."

"And what will he do in the next world, eh?" said the reporter.

"Oh," said Dr. Peters, "he won't need any cloak there."—[New York Tribune.

SHIPPING.

PORT LOS ANGELES, SAN PEDRO

ARRIVED—TUESDAY, JUNE 15.

Steamer George W. Elder, Capt. Jessen, from Portland, via San Francisco.
Steamer President, Capt. Cousins, from Seattle, via San Francisco and Redondo.

SAILED—TUESDAY, JUNE 15.

Steamer William H. Murphy, Capt. Corning, for Eureka.
Steamer Geo. W. Elder, Capt. Jessen, for Portland, via San Francisco.
Excursion boat City of Long Beach, Capt. Kruse, for Seattle.

TO SAIL—WEDNESDAY, JUNE 16.

Steamer President, Capt. Cousins, for San Diego.
Power Schooner Charles Hansen, Capt. Burke, for Manzanillo.

IN PORT.

Dredger Long Beach, Wilmington.
Dredger Pacific, Wilmington.
Dredger Golden Gate, Wilmington.
U. S. Dredged San Pedro, turning basin.
Steamer Centralia, Banning wharf.
Schooner Chas. Hanson, Crescent wharf.
Schooner Ruby, S. P. slip.
Steamer Hermosa, S. P. wharf.
Tug Redondo, S. P. wharf.
Steamer Centralia, S. P. slip.
Steamer Whittier, Union Oil Co. wharf.
Schooner Sadie, K. C. L. Co. wharf.
Schooner Louise, K. C. L. Co. wharf.
Steamer Shoshone, E. K. Wood wharf.
Steamer Francis H. Leggitt, National Lumber Company wharf.
Steamer President, P. C. S. Co. wharf.

ON WAY TO THIS PORT.

Steamer Katherine, from Eureka.
Steamer Mayflair, from Coos Bay.
Schooner Matthew Turner, from Gray's Harbor.
Steamer National City, from Port Bragg.
Steamer Coos Bay, from San Francisco.
Steamer Fairhaven, from Gray's Harbor.
Schooner Carrier Dove, from Hoquiam.
Schooner Endeavor, from Tacoma.
Steamer Tamalpais, from Hoquiam.
Steamer Saginaw, from Westport.
Steamer Geo. W. Fenwick, from Astoria.
Steamer Harold Dollar, from Gray's Harbor.
Steamer Fairhaven, from Westport.
Steamer Hanalei, from San Francisco.

Tide Table for San Pedro.

		High.	Low.
Wedn'sd'y,	June 16	3:56 a.m.	3:17 a.m.
Thursday,	" 17	3:51 p.m.	1:45 p.m.
Friday,	" 18	9:40 a.m.	3:02 a.m.
		3:40 p.m.	2:34 p.m.
Saturday,	" 19	10:38 a.m.	3:48 a.m.
		9:13 p.m.	3:00 p.m.
Sunday,	" 20	11:26 a.m.	4:29 a.m.
		9:58 p.m.	3:41 p.m.
Monday,	" 21	12:21 p.m.	5:13 a.m.
		10:51 p.m.	4:28 p.m.
Tuesday,	" 22	1:15 p.m.	5:54 a.m.
		11:50 p.m.	5:19 p.m.
Wednesday,	" 23	12:50 a.m.	6:33 a.m.
		3:10 p.m.	6:26 p.m.
			7:18 a.m.
		3:33 p.m.	7:51 p.m.

Port Items.

WEATHER: Clear at 4 p.m.; wind southwesterly, velocity 9 miles per hour.

The steamer George W. Elder arrived this morning with 1280 tons of merchandise and a large passenger list for the North Pacific Steamship Company. She sails again tonight with 300 tons of freight and a full passenger list of 200.

The wireless apparatus on the Pacific Coast Steamship Company's steamer President, which arrived tonight, has been changed from the Marsala to the United system.

SAN FRANCISCO, June 15.—Arrived—Steamer Helen P. Drew from San Pedro; steamer Phoenix from Redondo; steamer George Loomis from Redondo. Sailed—Steamer Coronado for San Pedro.

ARRIVED—TUESDAY, JUNE 15.

Steamer Fairhaven, Capt. Paulsen, from Gray's Harbor.
Steamship President, Capt. Cousins, from Seattle, via San Francisco.

SAILED—TUESDAY, JUNE 15.

Steamship President, Capt. Cousins, for San Diego, via San Pedro.

IN PORT—JUNE 15.

Tug Redondo, Pier No. 1.
Schooner Lottie Bennett, Pier No. 2.
Schooner Mahukona, Pier No. 2.
Schooner Fred E. Sander, Pier No. 3.
Steamer Fairhaven, Pier. No. 1.

SCHEDULE OF ARRIVAL AND DEPARTURE OF PASSENGER STEAMSHIPS.

THURSDAY, June 17.—Steamship President, from San Diego, via San Pedro, en voyage for Seattle, via Santa Barbara.

FRIDAY, June 18.—Steamer Santa Rosa, from San Diego, via San Pedro.

SUNDAY, June 20.—Steamship Santa Rosa, from San Diego, via San Pedro, en voyage for San Francisco, via Santa Barbara.

TUESDAY, June 22.—Steamship Governor, from Seattle, via San Francisco, en voyage for San Diego via San Pedro.

SAILING FOR REDONDO BEACH.

Steamer Centralia from Gray's Harbor.

LOADING FOR REDONDO BEACH.

Schooner Prosper, at Hilo.
Steamer Quinault, at Wallapa Harbor.
Steamer Carlton, at Japan.
Schooner Robt. Lewis, at Hilo.
Schooner Balboa, at Hilo.
Steamer C. Michaelson, at Moreran Japan.
Schooner Shna-Yak, at Willapa Harbor.

Movement of the "Mosquito Fleet."

Sloops Ina, Martha, Redondo, Eagle and Helbertha, sailed for the fishing bands and returned with 1500 pounds of fresh fish to Los Angeles and Redondo wholesale dealers.

Notes.

The steamer Fairhaven arrived here today from Gray's Harbor with 700,000 feet of lumber for the C. Ganahl Lumber Company, which is being unloaded at wharf No. 1.

Classified Liners.

ATTORNEYS—
And Counselors at Law.

LOS ANGELES LAW AND COLLECTION Co. No fee without success. Consultation free. Estate settled, damages, suits, searches in all lines, etc. Attorney and Notary, 516 GRANT BLK., corner 6th and Broadway.

PRUDENTIAL COLLECTION AGENCY. We collect quickly. Wage claims, bills, notes and accounts, on commission. Legal department in connection. Consultation free. ROOM 231, Mason Bldg., Fourth and Broadway. 231

DRESSMAKING—
And Dressmakers.

DRESSMAKER, FORMERLY WITH MADAME BARRIE of San Francisco, will go out by the day, will give best city references. PHONE WEST 3623. 17

FANCY GOWNS, $15 UP; MISSES' DRESSES from $6 up. MADAME MARIE, 1204 W. 23d. 'Phone 21341. 17

DRESSMAKING WANTED OUT BY THE day; just from East. PEARCE, 538 S. Mathew st. 16

HAIRDRESSERS
Chiropodists and Manicures.

15c, 25c, HAIRDRESSING; MANICURING, facial massage, 15c; shampooing, 25c. Best in the West; that's why we are always busy. FLORENTINE HAIRDRESSING COLLEGE, cor. Broadway, entrance 227 Mercantile Place. F7257, Main 7501. 15

FREIGHT FORWARDING—
Shipping Household Goods.

REDUCED RATES ON HOUSEHOLD GOODS to all points, East and West. JUDSON FREIGHT FORWARDING CO., 200 Central Bldg., 6th & Main, Los Angeles. Phones—F1492; Main 714.

BOILERS—
And Boiler Works.

L. A. BOILER WORKS. "PFRS. OF BOILers and tanks. Special attention to repair work. 139 REDONDO ST. Tel. W. 2581. Bo 1588.

AUTOMOBILE SUNDRIES.

FOR SALE—PRESTO-LITE TANK, COMplete; large size. 618. Call MAIN 1204, HOME 10739. 17

JUNE PREMIUMS

Every Piano in the store marked in plain figures. A Cash Premium of from $76 to $213 given. Open nights.

Bartlett Music Co.
231 S. Broadway—Opp. City Hall.

Crowds To See Chee Foo

Chee Foo, the celebrated Chinese scientist and philosopher, is attracting large crowds daily at Dean's Drug Store, 214 South Spring street, demonstrating his medicinal discoveries upon the sick and afflicted. People from all parts of the city are calling upon this wonderful Chinaman from the Orient.

Thos. B. Clark
AUCTIONEER
632 So. Spring Street.
A1907 Broadway 1921

Auctions.

Auction

Of 100 Beautiful Persian Rugs

I am instructed by C. L. Doron to dispose of above rugs to satisfy claim held by said C. L. Doron for money advanced, storage and other charges. Sale will take place at my art salesrooms.

629 S. Olive St.
Thursday, June 17
at 2 p. m. and continuing
Friday and Saturday, June 18 and 19 at 2 p. m.

Above stock comprises some of the most beautiful rugs made in the Orient, among which are Kirmanshah, Sinna, Shiraz, Tabriz, Khorassan, Kasaks, Shirvans, Turkoman, Baluchistan, Afghanistan, Eranruners, Cashmere, Sarak, Serebend, and many other rare and beautiful rugs. Many of above are carpet sizes, are rich and beautiful in coloring and design. This is a rare opportunity to secure beautiful Persian rugs at half their value, as every piece offered with positively be sold to the highest bidder.

C. M. STEVENS, Auctioneer.

Auction

Friday, June 18th
10 a. m. and 2 p. m.

Expensive furnishings of a private residence, removed from Westlake ave. for convenience of sale to our salesrooms, SECOND FLOOR

830-32 S. Main Street

consisting of 1 elegant hand-carved Japanese lady's desk, with chair to match, fine mahogany and birdseye maple bedroom suits, upholstered parlor suit, mission davenports, mission oak rockers and chairs in Spanish leather, Morris chairs, enameled iron, bronze and all brass beds, fine mirror front wardrobe, quartered oak and maple center stands, oak birdseye maple and wicker rockers and chairs, oval oak extension table, rugs and linoleum, oil paintings and engravings, mahogany and mission oak bookcases, 1 fine upright piano, Stearnes, ladies' desk, drop-head sewing machine, mission and quartered oak dressers, fine overstuffed parlor pieces, sectional book case, walnut bedroom suits, wicker furniture, massive oak hall tree, grandfather's clock, large gold frame mirror, framed oak library table, dishes, bric-a-brac, phonograph and records, velvet Axminster tapestry carpets, art squares and rugs, cabinet gas range, kitchen tables, utensils, etc., etc.

RHOADES & RHOADES,
Phones—F1259; Main 1259. Auctioneers.

Auction

PLEDGEES' SALE OF DIAMONDS, FURNITURE
Wednesday, June 16th, 10 A.M.

Pledgee's sale of 15 solitaire and cluster diamond rings, 2 pair diamond earrings, 1 14k gent's watch, lady's watch and diamond hairpins, 1 standard bred gelding, very fast, birdseye maple trap, harness, saddle and bridle, together with household furniture, comprising birdseye maple dressers, princess dressers, in birdseye and mahogany, brass enameled beds, hair mattresses, springs, chiffoniers, wardrobes, folding beds, upright mahogany piano, clock, weathered oak rockers and chairs, mahogany parlor pieces, lace curtains, portieres, bed linens, weathered oak dining table and chairs, buffet, gas range, dishes, utensils, carpets, rugs, etc. This sale made to satisfy chattel mortgage. Diamonds sold at 2 p.m.

REED & HAMMOND.
747-749 So. Spring
Phones F2545—B'dway 2560

Mules

At Receiver's Sale

SAM WATKINS, Auctioneer.

Notice is hereby given that by order of court I will sell at public auction on Saturday, June 19, 1909, at 10 o'clock a.m. at the stock yards of W. A. Saunders, 445 Aliso street, Los Angeles, California,

100 Head Draft Mules

belonging to the copartnership, Bricker & Coats. They are from 5 to 11 years of age, fourteen to sixteen hands high, from 1000 to 1300 pounds in weight, in good condition and well broken. Terms—U. S. gold coin.

MARIUS J. KAST,
Receiver of dissolved firm, Bricker & Coats. Office Hollenbeck Hotel.

Auction

Chattel Mortgage Sale By Order of Mortgagee
Wednesday, June 16
At 10 A. M.
At 106 Hewit Street

28 rooms of furniture, consisting in part of iron beds and springs, mattresses, bedding, pillows, dressers, commodes, bedding, wardrobes, inlaid linoleum, gas range, extension tables, chiffoniers, cook stove, range, chairs, rockers, center tables, lace curtains, portieres, dishes, cooking utensils and many other goods too numerous to mention. Sale positive; no reserve or limit. By order of mortgagee. Take East First st. car. Goods in good shape.

L. A. AUCTION & COMM. CO.,
Office 730 S. Spring. W. O. Trask, Auct.
Phones—F1719; Broadway 1667.

Auction

OF ENTIRE FURNITURE OF 18 ROOMS
WEDNESDAY
June 16th at 10 a. m. at 327½ East 12th St., Corner of Maple Avenue

Consisting in part of oak dressers and tables, enameled beds, bedding, couches, wardrobes, folding beds, carpets, rugs, rockers, toilet ware, curtains, portieres, stoves, kitchen utensils, etc.

C. M. STEVENS, Auctioneer.

Auction

Friday, June 18th,
At 10 a. m.
At 341 West Avenue 53
8 Room Residence

By order of the owner we will sell this beautiful furniture, consisting of one mahogany Weber piano, upright cost $650; one mahogany 3-piece parlor suit, upholstered in silk brocatel; one Turkish rocker, Vernis Martin, parlor table, five pieces of fine wicker furniture, quartered oak library table, cost $75; all hand carved; pedestals, tabourets, one round quartered oak sixty-inch pedestal extension table, leather seat and back chairs to match, quartered oak buffet and china closet to match, one genuine leather couch, one hand carved hall chair, lady's desk and pier mirror, all brass beds, white curled hair mattresses, mahogany dressers, one cheval mirror, one mahogany dressing table with three mirrors, birdseye maple dressers, mahogany inlaid music cabinet, Oriental rugs, French Wilton rugs, body Brussels carpets, hall and stair Wilton carpet, gas range, water heater, inlaid linoleum, bric-a-brac, lace curtains, draperies, portieres, dishes, utensils, pictures. Take yellow Garvanza cars.

L. A. AUCTION & COM. CO.,
Office 730 S. Spring St.
W. O. TRASK, Auctioneer,
Phones—F1717, Broadway 1667.

Auction

Furniture, Rugs, Etc.
Wednesday, June 16
10 a. m. and 2 p. m.

An unusually large consignment of desirable household goods for positive sale.

830-32 South Main St.

Consisting in part of drop-head sewing machines, 75 oak, maple and wicker rockers, 125 chairs, birdseye maple, quartered oak, mahogany, combination and other dressers, chiffoniers, walnut bedroom suits, wardrobes, sanitary and other couches, davenports, oval and square extension tables, dining chairs, sideboards, buffets, china closets, enameled iron and all brass beds, full size and three-quarter, floss and other mattresses, lace curtains, portieres, oak and maple center stands, clocks, musical instruments, fine roll-top and flat-top office desks, standing desk, office safes, dishes, hall trees, Morris chairs, leather seat rockers, large and small bookcases, 1 fine upright piano, 1 square piano, large French plate mirrors, pretty pictures, oil paintings, bedding and pillows, 1200 yards body Brussels, velvet, Axminster tapestry and ingrain carpets, art squares and rugs, all sizes and qualities, gasoline ranges, gas ranges, large and small cook stoves, steel ranges, heaters, refrigerators, linoleum, kitchen tables, utensils, etc., etc., in fact, the largest and cleanest lot of household furnishings in the city, positively at your own price.

RHOADES & RHOADES,
Phones—F1259; Main 1259. Auctioneers.

Auction

For Sale at Auction
Friday, June 18, 1909
At 2:30 P. M.
At 704 W. 45th St.

6-room cottage and lot. Subject to $1200 mortgage, for 3 years, at 7 per cent. With this cottage is given a contract sale to the cottage and lot, 329 Brant st., for $2000, free and clear. We will guarantee a loan of $1000 upon it for 2 years at 7 per cent. Look at Brent st. property before attending sale of above.

L. A. AUCTION & COMM. CO.
W. O. TRASK, Auctioneer. Office 730 S. Spring St. Phone F1719; Bdway 1667.

AUCTION

We can get double at auction, for your household goods than any dealer will give you.

THE R. H. STROUSE CO.,
Auctioneers.
3 phones. 210 Central Bldg.

Steamships

North German Lloyd

Largest, Fast and Luxurious Twin-Screw Express and Passenger Steamships.
Equipped With Wireless and Submarine Signals.

PLYMOUTH—CHERBOURG—BREMEN.
Express Sailings Tuesdays at 10 A. M.
Kaiser Wm. II..June 29|Cecilie.....July 13
Kronprinz Wm..July 6|Kaiser Wm. D.Gr.July 20

PLYMOUTH—CHERBOURG—BREMEN.
Twin-Screw Sailings Thursdays at 10 A. M.
Kurfuerst.....June 24|Bremen.....July 8
Washington.....July 1|P. Friedrich Wm..July 15

George Washington—Sails July 1—27,000 tons. Newest and Largest German ship afloat. Every innovation known to the shipbuilder's art.

GIBRALTAR—NAPLES—GENOA.
Mediterranean Sailings Saturdays at 11 A.M.
Berlin (new)...June 26|Prinzess Irene...July 17
K. Luise.....July 10|K. Albert.....July 31

CONNECTIONS ENCIRCLING THE GLOBE. Travelers' Checks good all over the world. Apply OELRICHS & CO., General Agents, 5 Broadway, New York, or Robert Cappelle, 250 Powell St., San Francisco, Cal.; or Hugh R. Rice Co., 600 S. Spring St.; Lehman's S. S. Agency, 248 Spring St.; German-American Savings Bank Steamship Dept., Spring and Fourth Sts., Los Angeles, Cal.

Clark's Cruises of the "Cleveland"
(Hamburg-American Line)
16,000 tons, brand new, superbly fitted

ROUND THE WORLD

From New York, October 16, 1909; from San Francisco Feb. 5, 1910, nearly four months, costing only

BUSINESS. Barometer of the Markets—Commercial.

FINANCIAL.

OFFICE OF THE TIMES.
Los Angeles, June 16, 1909.

BANK CLEARINGS. Bank clearings yesterday were $2,605,289.19. For the corresponding day of 1908, $1,760,417.85; for the same day of 1907, $1,982,562.64.

Monday	$2,429,276.45
Tuesday	2,005,390.98
Total	$4,434,677.43
Same time, 1908	3,512,676.69
Same time, 1907	4,968,423.02

Following are the quotations on general and mining securities listed on the Los Angeles Stock Exchange, ground floor, L. W. Hellman building, Fourth and Main streets, for yesterday's session of the exchange:

OIL STOCKS

	Bid.	Asked.
Amalgamated Oil	$ 66.00	
Am. Crude Oil Co.	.30½	.32
Am. Petroleum Co. pfd.	....	71.00
American Pet. Co. com.	....	60.00
Associated Oil Co.	67.50	67.87½
Bilkins Oil Co.	.15	....
Brookshire Oil	....	1.40
Central	.23½	.23¾
Colonial	1.13	1.25
Continental Oil	.21	....
Ludrig Oil Co.	....	.54
Fullerton Oil	1.15	....
Globe	.23½	.24
Mexican Petroleum	1.12½	1.30
Pac. Pa. Petroleum Co.	.27½	.28
Olinda Land Co. (Oil)	.27½	.28½
Perseus Oil Co.	.25	....
Pinal Oil L. Co.	....	....
Rice Ranch Oil Co.	1.12½	1.25
Union	107.25	....
Union Provident Co.	102.87½	103.37½
United Petroleum	106.50	107.75
Western Union	108.00	109.00

BANK STOCKS.

	Bid.	Asked.
American National	$125.00	....
Bank of So. California	....	$120.00
Broadway Bank & Trust	160.00	175.00
California Savings Bank (Cap. $200,000 paid up.)	200.12½	....
Central National (Bank	153.00	....
Citizens' National	150.00	....
Commercial National	148.00	150.00
Farmers & Mer. Nat'l	265.00	....
First National	440.00	450.00
German-American Savings	124.00	129.25
Home Savings Bank	115.00	120.00
Home Savings Bk. of L. A.	110.00	....
Merchants' National	472.00	....
Nat'l Bank of California	175.00	200.00
Security Savings Bank	240.00	250.00
The Southern Trust Co. (25 per cent. paid up.)	72.00	80.00

BONDS.
(Prices include accrued interest.)

	Bid.	Asked.
American Petroleum Co.	60	75
Associated Oil Co.	97½	98
California Pacific Railway	90½	100
Citrus Lily Water Co.	....	100
Citrus Power & W. Co.	....	99
Consuming Water Co.	....	99
Edison Elec. Co., Is R.	99½	....
Ed. Electric Co., old issue	102	103
Home Tel. Co., 1st Refg.	81½	82
L. A. P. Int. Con. issue	....	100
L. A. P. Int. 1st Refdg.	....	100
L. A. Ry Co.	....	115
L. A. Traction Co. 5s	....	107
L. A. Traction Co. 6s	105	....
Mission Trans. & R. Co.	90½	....
Pac. Elec. Ry. Co.	106	110
Pac. Light & Power	....	103
Pasadena H. T. & T. Co.	....	73
Pomona Co. Water Co.	95	....
Riverside H. T. & T. Co.	....	99
Riverside Light Co.	....	99
S. Monica H. T. & F. Co.	....	99
San Diego H. T. & T. Co.	....	90
Sunset Central	....	100
United Elec. G. & P. Co.	....	93
Union Transportation Co.	97½	....
Visalia Elec. Co. & Y. Co.	....	....
Visalia Water Co.	....	100
Whittier H. T. & T. Co.	....	99

INDUSTRIAL AND PUBLIC UTILITIES.

	Bid.	Asked.
Cal. Portland Cement Co.	$ 96.50	....
Edison Electric pfd.	91.00	$ 93.00
Edison Electric com.	46.00	49.00
Home Telephone pfd.	14.00	16.00
Home Telephone com.	10.00	12.00
Los Angeles Gas & Elec. Co.	213.00	....
Pasadena H. T. & T. Co.	....	95.00
Riverside H. T. & T. Co.	....	94.00
San Diego H. T. & T. Co.	....	90.00
S. Monica B. H. T. pfd.	27.00	30.00
Sun Drug Co.	....	....
Title G. & T. Co.	130.00	....
Title I. & Trust Co. pfd.	145.00	....
Title I. & Trust Co. com.	145.00	....
Title I. & Trust Sec. Co.	145.00	....
U. S. D. G. & P. pfd.	67.75	68.75
Union Trust Co.	....	47.00
Whittier H. T. & T. Co.	....	99.00

SALES: 10 Associated Oil at 67.50; 2000 Olinda Land at 27½; 10 Home Tel. pfd. at 14.00; 10 Union Oil at 106.50; buyer 60 days; $ Union Provident at 102.00; $ Union Provident at 102.87½; refunding bonds at 110.81½; 20 U. S. Long Distance Telephone at 46.75.

MINING STOCKS.

CALIFORNIA.

Greenwater District—
Clark Copper Co. .16 .17

Inyo County—
California Hills M. Co. .03 .05
Consolidated Mines Co. .01½ .01¾
Mt. Gaines Con. M. Co. .01½ .01¾

NEVADA.

Johnnie Dist., Nye County—
Johnnie M. & M. Co. .10¾ .12¼

Searchlight District—
New Era .... .03
Quartette .... .04
Searchlight M. & M. Co. .... .02
Searchlight Parallel .... .01½

SALES: 2000 Consolidated Mines at 1¾.

THE MARKETS.

LOCAL PRODUCE MARKET.

Climate's pluma, one of the early blue varieties, made their appearance on the market yesterday. They were sold from 75 cents to $1.50 per lug box. The other varieties obtainable are the small red cherry plum and the green egg. Neither is plentiful yet, and prices are holding up in average of $1.00 per box. Seedless Sultana grapes dropped a dollar per crate from the opening price of the season and any number of crates were traded yesterday at $2.00 a crate. Some went at even less than this figure. Imperial yellow peaches were the first yellow variety on the market this year. They sold at $1.50. The white freestone peaches which are beginning to come in, also sell at $1.00 while other varieties are quoted at from 75 cents a box. Apricots were down to 50 cents.

A better demand for eggs in the past few days caused case count to go up again. They sold at 24 cents a dozen and a few dealers who were obtaining short of stock paid a premium of 1-4 to ½ cent. Other local grades were unchanged. Eastern fresh were fixed at 25 cents flat. Receipts of eggs were 620 cases.

Butter was in fair demand and heavy—61,726 pounds. As a result the market was just a trifle weak. Eastern creamery receipts were heavier than on any day of the week. The price on this variety of butter was fixed at 28 cents a pound, about 1 cent less than local fresh stock.

Cheese: Receipts were 3825 pounds. Northern fresh was traded at 15 1-4 and some longhorn was also well featured in sales. Edam cheese sold at 90c.

Potato receipts were 416 sacks. Northern spuds were unchanged in value. Locals were steady and the market a trifle slow. Onions were in talr call and receipts were light. Pink, limas and Lady Washington beans were the best sellers on the bean list.

Berries were very plentiful. The market was down to 2 cents on raspberries. Blacks sold at 3 cents and any price obtainable was welcomed on strawberries. There were no currant receipts and by noon the market was cleaned up entirely of them. The price of the day was 40 cents a crate. Oregon gooseberries were received and sold at 10 cents a pound. Local gooseberries only brought 4 cents.

Bell peppers were very scarce as far as those of first-class stock was concerned. The few good peppers on the market were sold at 3c cents a pound while some small locals held at 1c cents. Mississippi and Imperial Valley tomatoes were all worth $1.50 a crate and the few locals that came in sold at $1.75. The tomatoes of this section are not developing as rapidly as they should on account of the lack of warm sunny weather. Squash were worth from 75 to 85 a box. Sweet corn moved at $1.00 and $1.25 per lug box.

Barracuda were scarce. Yellowtail, bass and halibut filled all demand and small fish just were sufficient to go around. Squid were received for the first time in a few weeks and sold rapidly among the Italian and French population. Crawfish are arriving in quantities from Lower California. No local crawfish will be seen on the market for two years, a law prohibiting their capture for that period having gone into effect recently.

Prices Current.

EGGS—Fresh California ranch, candled, extra selects, 28; selected, 26; fresh ranch, local case count, buying price, 21@22½; selling price, 24; northern, candled, 25; northern, case count, 21; eastern, candled, 28.

BUTTER—Creamery, extras, 57½ per 3-lb. roll; creamery, firsts, 57; dairy butter, 25 per roll; cooking, 22½ per lb.

CHEESE—Cal. Anchor, 18; Cal. Y. A., 19; hand, 20; northern, fresh, 16½; Oregon twins, 17; Oregon triplets, 17; Oron Swiss, 18; eastern, daisies, 18½; Longhorns, 18½; N. Y. twins, 17½; singles, 18; hand, 17; Dom. Swiss, 22; limpy, 20; Limburger, 17½; cheddars, 18; brick cream, 20; Roquefort, 42; Edam, 90@30 per case, $.50@2.00; Tulare, 19@22; Sierra, 1.15 per box; German Breakfast, 1.15 per box; Neufchatel, 1.70 per box; Camembert, 1.25 per box; Schlosskaese, 1.80 per box; Canada cream, 1.60 per box.

BEANS—Pinks, No. 1, 3.75; Lady Washington, No. 1, 5.25; small white, No. 1, 4.00@4.25; Limas, No. 1, 4.50; American lentils, 5.00; black eye, 2.50; Garvanzas, 4.00.

DRIED FRUITS—Apples, evaporated, 8½@9½; blackberries, 30 1-lb. cartons, 3@6½. Citron, fancy, 10-lb. boxes, 17½@18. Currants, imp., 5½@6; fancy, 60 ¼-lb. packages, 8. Dates, fancy, bulk, reclaned, 7½; fancy, 60 1-lb. packages, imported, Fards, fancy, 8c. 8; Fards, fancy, 12c, 60@65. Figs, new, per box, 50 ½-lb. bricks, 1.35; White, 10-lb. bricks, 1.35; loose, 1½, 1.25 per box. Nectarines, per lb., fancy, 10@12; choice, 8@9. Peaches, fancy, Muirs, 2½; choice, 2c, 7; choice, sacks, 6; fancy, peeled, 25c. 30. Pears, fancy, 7c, 9@10. Peels, lemon or orange, 10c. 12. Prunes, 20-30, 6c; 30-40, 5@6c; 40-50, 4½@5c; 50-60, 4@4½c; 60-70, 4@4½c; 70-80, 3½@4c; 80-90, 3c. (When packed in 50-lb. boxes, 4c less than in 25-lb. boxes for extra 20-lb. boxes, 14c extra.) Apricots, fancy, 20@22; choice, 16@18c. Pears, 6@8. Plums, 3@5.

RAISINS—Per box, layers, 2-crown, 1.20; 3-crown, 20-lb. boxes, 1.30; clusters, 4-crown, 25-lb. boxes, 2.40@2.50; clusters, 4-crown, 20-lb. boxes, 1.15; clusters, 3-crown, 20-lb. boxes, 1.85; clusters, 4-crown, 20-lb. boxes, 2.40@2.50; clus.ers, 5-crown, 30-lb. boxes, 2.75@3.25; loose Muscatels, per lb., 2-crown, 50-lb. boxes, 3@3½; 3-crown, 50-lb. boxes, 4c; 4-crown, 50-lb. boxes, 4½; Seedless Sultanas, 50-lb. boxes, unbleached, 4; bleached, 7@8; Thompson's Bleached, fancy, 50-lb. boxes, 6c; Thompson's Bleached, fancy, 50 1-lb. 11@12; seeded, fancy, 10 1-lb. boxes, 11; clusters, fancy, 50 1-lb. boxes, 9@10; Lue's imp box raisins.

NUTS—New, almonds, fancy IXL, 14@15; almonds, fancy, paper-shell, 15; almonds, choice, softshell, 14; assorted nuts, 12½; Brazils, 13; filberts, large, new crop, 15; filberts, large, new crop, 1b, pecans, large, 17@18; small, 12@13; peanuts, eastern, "Sun," raw, 7; peanuts, eastern, "Sun," roasted, 9; peanuts, Japs, fancy, raw, 6@6½; peanuts, Japs, fancy, roasted, 8@9; California, raw, 5; California, roasted, 7; walnuts, Jumbos, 14@15; No. 1, softshell, 12; walnuts, No. 2 softshell, 9; walnuts, black, 7@10; cocoanuts, 5@6 per doz.; popcorn, local, 2.50.

HONEY—Comb honey, water white, 1-lb. frames, 15; light amber, 12; white, 14; extracted, light amber, 5½@6; white, 6½; water white, 7. Dr. K. D. & F. pfd. 87.75 85.00

CITRUS FRUITS—Navels, fancy pack, northern, 2.00@2.25; local Navels, 1.50@2.25; seconds, 1.25@1.50; thirds, 1.00; Valencias, fancy pack, 2.50@3.00; choice pack, 2.00@2.25; per half box; lemons, fancy pack, 1.75@2.00; choice, 1.25@1.75; unpacked stock, 1.00@1.25; grapefruit, fancy, 3.00@3.50; choice, 2.50@3.00; tangerines, 1.00@1.50; Tangerines, 50@75 per lug box; Mexican limes, 1.00@1.25 a hundred.

FRESH FRUITS—Apples, Newtown pippins, 1.50; Ben Davis, 2.50@3.00; Winesaps, 2.50@3.25; Roman Beauties, 2.00@3.00; Langfords, 1.75@2.00; other apples, 1.50@2.00 per box; pineapples, 1 to 2 lb., bananas, 1.50@2.00 per lb.; Winter Nellis, 1.00@1.50 per box; alligator pears, 2.50@3.00 per doz.; loquats, 75c per lb.; cherries, black, 90@75 per box; 50@60 per box; bulk, black, 4@6 per lb.; white, 2@4; apricots, 90@75 per lug box; peaches, Imperials, 1.00; Alexanders, 1.00; McKevitts, 75 per lug box; plums, 1.00 per crate; figs, 60@1.00 per box; cantaloupes, 1.25 per special crate, 75 per pony crate, 2.50 per standard crate; watermelons, 40@75 each; grapes, Seedless Sultanas, 2.00 per crate.

BERRIES—Strawberries, 50@75 per crate, 2@3 per basket; raspberries, 2@3; blackberries, 2@3; dewberries, 5@4; gooseberries, 5@10 per lb.; loganberries, 2@3; currants, 1.15@1.25 per crate, 40 per pint.

ONIONS AND CHILI—Evaporated chili, 12; sun-dried chili, 10; ground chili, 9; Mexican black, 8; Japan, 16. Onions, Imperial Burmuda, 1.00 per crate; White Was Globes, 1.00; garlic, 10@12 per lb.

POTATOES—Yellow sweet potatoes, fancy, 3.00; choice, 2.50; potatoes, Burbanks, 1.50; locals, 1.25@2.00; Oregons, 2.75; Watsonvilles, 2.75; new potatoes, Early Rose, 1.75@2.00.

GREEN VEGETABLES—Beets, 30@35; carrots, 20@25; parsley, 15@20 per doz.; spearmint, 20@25 per doz.; turnips, 15@25; oyster plant, 25@30; peas, local, 5@6; northern, 5; cucumbers, 15@20 per doz.; watercress, 15@20 per doz.; spinach, 15@20; cabbage, green, 1.00 per sack; red, 2 per lb.; Brussels sprouts, 15@20 per lb.; leeks, 25@30 per doz. chives, 1.00 per doz.; lettuce, common, 40@60 per crate; parsnips, 15@20 per doz.; tomatoes, Mexican, 1.50@2.00 per crate; Cos, 1.25@1.50; local, 1.25@1.35; cultivated mushrooms, 2.00 per basket; artichokes, northern, 2.00@2.75 per doz.; wax beans, 7@9 per lb.; green string beans, 7@9 per lb.; red chili peppers, 25 per lb.; bell peppers, 2@3½ per lb.; celery, 1.00@1.25 doz.; rhubarb, local, 1.00@1.25 per box; Hubbard squash, 1.00@1.25 per box; squash, 3 per lb.; horseradish, 12 per lb.; cucumbers, 15@75 per doz.; lemon cucumbers, 1.50@1.75 per box; Texas, 1.25@1.50 a crate; asparagus, 7@11; eggplant, local, 10@12 per lb.; Texas and Mexican, 16@20; cauliflower, 1.50 per crate; sweet corn, 1.00@1.25 per lug box.

POULTRY—Dealers buy from the producer, live weight: Old roosters, 7; stags, 7; hens, 12@14 per lb.; ducks, 13@15; geese, 13; turkeys, 20@23; squab pigeons, 1.25@1.75 per doz.; fryers, 25; broilers, 22; roasters, 14@15. Wholesaler sells to retailer, live weight: Hens, 15; young roosters, 20; fryers, 25; broilers, 27; old roosters, 9; stags, 9; geese, 18; ducks, 17@20. Dressed weight averages from 3c to 5c higher than live weight.

LIVE STOCK—Based on delivered weights in Los Angeles (furnished by Hauser Packing Company.) Steers, 4¼@4½; heifers, 3½; cows, 3½; calves, 5; wethers, 4.00@4.50 a head; ewes, 3.50@4.00; lambs, 5.00@5.25; hogs, 150-200 lbs. 7½@7¾; hogs, 200-300 lbs. 7@7¼.

BEEF—Steers, No. 1, per lb. 8¾; second, 8¼; third, 7½@8; heifers, 8¼; hind quarters, 12; fore quarters, 7; loins of beef, No. 1, 12@13; ribs of beef, No. 1, 12; chucks, 7½@8; plates, 6½; round and rumps, 11; beef tenderloins, 30@35; Shorts, large, new crop, 1b;

...	Mackay	...	...	...	...	...	Michigan	10¼	10½	10	10¼
...	Mackay pfd	...	...	...	...	...	Mass. Cop.	9¾	9¾	...	...
...	Minn. & St. L.	...	...	...	...	...	Mayflower	...	...	...	...
...	Do. 1st pfd	...	...	...	...	...	N. Butte	17¾	17¾	...	...
200	M., St. P. & S.S.M.	130½	130½	130½	130¾		Nev. Cons.	23	23¼	...	...
11,500	M., K. & Texas	41¾	42¾	41¾	42¾		Nev. Utah	2	2	1-16	1-8
3,700	Missouri Pacific	94¾	95¼	94¾	95¼		Nipissing	8¾	8¾	...	...
1,100	National Lead	53	53¾	53	53¼		Osceola	93¾	93¾	...	...
1,100	Nat'l Lead pfd	103¾	104	103¾	104		Old Dom.	...	...	...	24¾
...	Nat'l Biscuit	...	...	...	...	...	Chino	17¾	17¾	...	...
...	Nat'l Biscuit pfd	...	...	...	...	...	Gif. Cons.	...	...	...	...
100	Nev. Cons.	23	23¼	23	23¼		Gila	8¾	8¾	...	...
100	Newport News	150	150	150	150		Old Colony	40	...	...	...
200	N. Y. Air Brake	87	87	87	87		Phoenix	106	...	...	...
1,200	N. Y. Central	129¾	130¼	129¾	130¼		Parrott	24¾	25¼	...	...
...	N. Y. C. & St. L.	...	...	...	...	...	Quincy	95	97	...	...
...	Do. 1st pfd	...	...	...	...	...	Santa Fe	77	77¼	...	...
...	Do. 2d pfd	...	...	...	...	...	Shannon	12¾	12¾	...	...
...	N. Y., Ont. & W.	44¾	45	44¾	45		Sup. & Bos.	12¾	12¾	...	...
...	Norfolk & W.	82¾	83¼	82¾	83¼		Sup. & Pitt.	18¾	18¾	...	...
...	N. & W. pfd	...	...	...	...	...	Sup. Cop.	6¾	6¾	...	...
4,700	North American	87¾	88¼	87¾	88¼		Tamarack	114	...	...	...
14,600	Northern Pacific	138¾	139¼	138¾	139¼		Trinity	17	...	...	...
...	Omaha	...	...	...	...	...	Utah Cop.	39¾	40¼	...	...
...	Omaha pfd	...	...	...	...	...	Utah Cons.	40¾	41	...	...
...	Pacific Mail	44¾	45	44¾	45		U. S. Mining	...	...	...	...
4,600	Pa. R. R. Co.	127¾	128¼	127¾	128¼		U. S. com.	49¾	49¾	...	...
700	People's Gas	111	111¼	111	111¼		U. S. M. & S. pfd	45	45¼	...	...
...	Pitts. Coal	...	...	...	...	...	Victoria	1¾	1¾	...	...
...	Pitts. Coal pfd	...	...	...	...	...	Winona	2¾	2¾	...	...
...	Pressed Steel Car	44¾	45	44¾	45¼		Wolverine	135	135	...	...
100	P. Steel Car pfd	100	100¼	100	100¼		Inspiration	13¾	13¾	...	...
...	Pacific Coast	...	...	...	...	...	La Rose	11	11¼	...	...
200	Pullman	180	180	180	181		Newhouse	18¾	19	...	...
...	Ry. Steel Springs	44¾	45¼	44¾	45¼		Ohio	67¾	68	...	...
...	Ry. Steel S. pfd	...	...	...	...	...	Ray Central	2	2	1-16	...
107,500	Reading	117¾	118¾	117¾	118¾		Swift	132	132	...	...
300	Reading 1st pfd	84¾	84¾	84¾	84¾		Standard	240	...	...	...
...	Reading 2d pfd	...	...	...	...	...	Victoria	141	141	...	...
2,400	Republic I. & S.	31¾	32	31¾	32		Winona	2¾	2¾	...	...
2,200	Rock Island	27¾	28	27¾	28		Wolverine	135	135	...	...
11,200	Rock Island pfd	57¾	58¼	57¾	58¼		Inspiration	13¾	13¾	...	...
6,100	Rock Island 1st pfd	74¾	75¼	74¾	75¼		La Rose	11	11¼	...	...
...	St. L. & S. F.	...	...	...	...	...	Newhouse	18¾	19	...	...
...	St. L. & S. F. 1st pfd	...	...	...	...	...	Ohio	67¾	68	...	...
...	St. L. & S. F. 2d pfd	...	...	...	...	...	Ray Central	2	2	1-16	...
...	St. L. & S. W.	28¾	28¾	28¾	28¾		Swift	132	132	...	...
...	Do. 2nd pfd	57¾	57¾	57¾	57¾		Standard	240	...	...	...
...	St. L. & S. F.	...	...	...	...	...	Victoria	141	141	...	...
...	Do. 2nd pfd	...	...	...	...	...	Winona	2¾	2¾	...	...
...	Twin City R. T.	106	106	106	106		Wolverine	135	135	...	...
...	U. R. & P. com.	14¾	14¾	14¾	14¾		Inspiration	13¾	13¾	...	...
...	U. R. & P. pfd	...	...	...	...	...	La Rose	11	11¼	...	...
10,200	Union Pacific	154¾	155¼	154¾	155¼		Newhouse	18¾	19	...	...
1,200	U. P. Adj. 4s	91¾	91¾	91¾	91¾		Ohio	67¾	68	...	...
1,500	Union Pacific pfd	87¾	87¾	87¾	87¾		Ray Central	2	2	1-16	...
...	U. R. R. of S. F.	...	...	...	...	...	Swift	132	132	...	...
...	Do. pfd	...	...	...	...	...	Standard	240	...	...	...
100	U. S. Cast Iron Pipe	23	23	23	23		Victoria	141	141	...	...
1,400	U. S. Cl. Ind. pfd.	67¾	68	67¾	68		Winona	2¾	2¾	...	...
...	U. S. Express	...	...	...	...	...	Wolverine	135	135	...	...
...	U. S. Marine pfd	24¾	24¾	24¾	24¾		Inspiration	13¾	13¾	...	...
600	U. S. Rubber	24¾	24¾	24¾	24¾		La Rose	11	11¼	...	...
...	Do. 1st pfd	117	117	117	117		Newhouse	18¾	19	...	...
...	Do. pfd	107¾	107¾	107¾	107¾		Ohio	67¾	68	...	...
84,600	U. S. Steel Cor.	97¾	98¼	97¾	98¼		Ray Central	2	2	1-16	...
5,600	U. S. Steel pfd	125¾	125¾	125¾	125¾		Swift	132	132	...	...
3,200	Va. Car. Chem.	53¾	54¾	53¾	54¾		Standard	240	...	...	...
...	Va. Car. C. pfd	...	...	...	...	...	Victoria	141	141	...	...
...	Va. Coal & Coke	29¾	29¾	29¾	29¾		Winona	2¾	2¾	...	...
14,800	Wabash	17¾	17¾	17¾	17¾		Wolverine	135	135	...	...
31,200	Wabash pfd	41¾	42¼	41¾	42¼		Inspiration	13¾	13¾	...	...
100	Wells-Fargo Ex.	245	245	245	245		La Rose	11	11¼	...	...
1,200	Western Union	89¾	89¾	89¾	89¾		Newhouse	18¾	19	...	...
1,200	Westinghouse	69¾	69¾	69¾	69¾		Ohio	67¾	68	...	...
...	W. & L. E.	...	...	...	...	...	Ray Central	2	2	1-16	...
...	Do. 1st pfd	...	...	...	...	...	Swift	132	132	...	...
...	Do. 2nd pfd	...	...	...	...	...	Standard	240	...	...	...
...	Wisconsin Central	...	...	...	...	...	Victoria	141	141	...	...
...	Wis. Central pfd	30¾	30¾	30¾	30¾		Winona	2¾	2¾	...	...
...	Am. Can pfd	114¾	114¾	114¾	114¾		Wolverine	135	135	...	...
...	Brunswick	13¾	13¾	13¾	13¾		Inspiration	13¾	13¾	...	...
...	Long Island	69	69	69	69		La Rose	11	11¼	...	...

Total sales, 1,025,200 shares.

Money opened at 1½ per cent; highest, 2 per cent.; lowest, 1½ per cent.; last loan, 1½ per cent.; closed, 1½@1¾ per cent.; ruling rate, 1½ per cent.

New York Bond Market.

Furnished by Logan & Bryan, Members New York and Boston Stock Exchanges, Bradbury building.

NEW YORK, June 15.—Following were the closing quotations on the bonds:

	Asked.
Am. Tel. & Tel. Conv. 4s	104½
American Tobacco 4s	97
American Tobacco 6s	104
Atchison Gen. 4s	100¼
Atchison Conv. 4s	104
Atchison Adj. 4s	94
Atlantic Coast Line Con. 4s	104
Atl. C. L. (L. & N. Coll.) 4s	94
Balt. & Ohio 3½s	94
Balt. & Ohio 4s	100¾
Brooklyn Rapid Transit 5s	97¾
Cent. Pac. 1st Ref. 4s	97¾
C., R. I. & G. Gen. Mtg. 4s	80
C., R. I. & G. Joint 4s	87¾
C., R. I. & P. Coll. 4s	80
C., B. & Q. Denver, 4s	97¾
Central Pacific 1st 4s	97¾
Chicago & Ill. 5s	120
Ch., Ind. & L. 1st 6s	100
Ch., M. & St. P. Con. 7s	132
Ch., M. & St. P. 1st 5s	119
Chi. & Alton 3s	75
Chi. & Alton 1st 6s	119
Chi. & Alton 1st Coll. Trust 6s	80
Chi. & E. Ill. 1st 6s	117
Denver & Rio Grande 4s	97¾
Del. & Hudson Conv. 6s	150
Erie 1st Con. P. L. & G. 4s	97¾
Erie Gen. Mtg. 4½s	97¾
Gen. Electric 5s	120
Japanese 1st 4½s	86¾
Japanese 2d 4½s	86¾
Japanese 1st 6s	104¾
Japanese 2nd 6s	104¾
K. C. Ft. S. & M. 4s	87¾
K. C. Ft. S. & M. pfd	117
K. C. Ft. S. & M. Ref. 4s	87¾
Missouri Pacific 4s	97¾
N. Y. Central 3½s	97¾
N. Y. Central L. S. 4½s	104¾
New York City 4s	100¼
N. Y. City 4½s of 1957	111¾
Norfolk & Western 6s	120¾
N. & W. Conv. 4s	97¾
N. Y., Ont. & W. 4s	97¾
Northern Pacific P. L. 6s	120¾
Northern Pacific 3s	97¾
Oregon Short Line 4s	94¾
Oregon R. & Nav. 4s	97¾
Pennsylvania Ry. 4s of 1948	104¾
Philippine Ry. 4s	80
Reading Gen. 4s	93¾
Republic of Cuba 5s	104¾
Southern Pacific 1st Ref. 4s	97¾
Southern Pacific Col. 4s	97¾
Southern Ry. 5s	104¼
St. L. & S. F. Ref. 4s	80
Union Pacific 1st 4s	97¾
Union Pacific Conv. 4s	111¾
Union Pacific Ref. 4s	97¾
U. S. 3s reg	101¾
U. S. 3s coup	101¾
U. S. 4s reg	113¾
U. S. 4s coup	113¾
U. S. 2s reg	97¾
U. S. 2s coup	97¾
U. S. Ref. 4s reg	113¾
U. S. Ref. 4s coup	113¾
U. S. 5s reg	113¾
U. S. 5s coup	113¾
U. S. Ref. 2s reg	97¾
U. S. Ref. 2s coup	97¾
U. S. Ref. 4s reg	113¾
U. S. Ref. 4s coup	113¾
U. S. Ref. 5s reg	113¾
U. S. Ref. 5s coup	113¾
U. S. Ref. 6s reg	113¾
U. S. Ref. 6s coup	113¾
U. S. Ref. 6s coup	113¾
U. S. Ref. 6s coup

THE CITY IN BRIEF

Look who's here!

NEWS AND BUSINESS.

Car Full of 'Gators.

The largest consignment of alligators ever shipped by rail left New Orleans Monday night for the alligator farm in this city, according to an Associated Press dispatch. There is a full carload, and they range in age from a few months to hundreds of years. The freight charge is $900.

Money for Mission Work.

By the will of Thomas Franklin Howard of Los Angeles, probated in the Plymouth County Court, Boston, yesterday, the Home Missionary Society of Southern California is left $500, and an equal amount goes to the board of commissioners for foreign missions.

Anniversary Reception.

The Young Women's Christian Association extends a welcome to all members and friends for tomorrow evening, on the occasion of the anniversary celebration and reception by the board of managers. An interesting programme of reports and music will precede the reception.

Rush for New Townships.

There was a rush of applicants for entries in a number of newly surveyed townships in the Land Office yesterday. The tracts of resurvey have been received from time to time and suspended from entry until settlers in the Imperial Valley could readjust their entries.

Mother Dead, Son Sought.

W. T. Belding, a hotel man from the East, is in Los Angeles or vicinity, and a telegram is waiting for him announcing the death of his mother at Fremont, O., after an operation at the City Hospital. The wire is in the hands of S. L. Leppelman, No. 634 Pacific Electric building, who is endeavoring to find him.

Bunker Hill Day.

The Daughters of the American Revolution will celebrate Bunker Hill Day, and likewise the fifteenth anniversary of their organization, tomorrow night at the Ebell Clubhouse. There will be a reception and interesting programme, to which the Sons of the American Revolution, Sons of Colonial Wars, Colonial Dames, and Daughters of 1812 have been invited.

Y.W.C.A.'s Anniversary.

The anniversary meeting of the Young Women's Christian Association will be held tomorrow evening. Interesting reports will be given by the vice-presidents representing the religious, social, education, business and extension departments, followed by an outlook for the coming year by the general secretary. Following the programme the board of managers will receive association members and friends. A general invitation is extended.

Special Baptist Train.

Rev. A. L. Wadsworth will have charge of arrangements for the special train to the Baptist Convention at Portland, Or., and reservations are already being rapidly made. It will leave the Arcade Depot on Tuesday, June 22, at 2:25 p.m. There will be a big delegation from this city and Southern California, and interested parties can address Mr. Wadsworth at South Pasadena. The headquarters of the party in Portland will be the Oregon Hotel.

Wall Falls, Two Hurt.

Isaac Granger, a negro, of No. 254 Winston street, and Frank Liebceit of No. 3254 East Third street, both laborers employed on the new building at No. 409 South Hill street, were injured when a portion of the rear brick wall caved in yesterday. Granger sustained a dislocation of the right hip and body bruises, and Liebceit a broken nose. The foreman stated the accident was caused by filling in behind the brick work, which was too green to stand the pressure.

To Testify in North.

Frank Stewart, Assistant United States District Attorney, left here last night for San Francisco, where he has been called to testify in the case of the government against J. F. Krause. The defendant was the promoter of an alleged fake mining company, and is accused of having used the mails for fraudulent purposes. Stewart, in his former capacity of postal inspector, made a searching investigation of the case, and his testimony is regarded as important. He will be in San Francisco several days in attendance at the United States Court.

Farewell to Missionary.

The closing exercises of the Bible Institute, Third and Main streets, will be held on Friday afternoon at 3 o'clock. There will be a farewell reception to W. E. Blackstone at the same hour. Mr. Blackstone sails for China on June 27, on a special mission, to which he will devote five years of his life. He is the custodian of a special fund for the spread of the gospel among the Chinese, but the missionary gives his time entirely free and also pays his own expenses to China. For a dozen years and more Mr. Blackstone has been actively engaged in Bible teaching throughout California, residing in this city and Pasadena, where he is held in high esteem by people of all denominations.

BREVITIES.

To "Liner" Advertisers: Dating from June 1st, classified advertising in the Times will be charged by the word at the present established rate of 1c per word in the daily issue and 1½c Sunday. Close calculations covering a period of several months develop the fact that the average number of words to the line are a fraction over seven. This basis for charge, therefore, will prevail after June 1st. Cash "want" advertising has always been calculated by the word, and this regulation will not change the manner of handling it. The present "want" ad rate has been in effect, for many years, though the circulation of the paper, now more than 50,000 daily and 80,000 Sundays, has trebled during this period. No paper in the United States, rate considered, compares with The Times in "want" ad service. The Times-Mirror Company.

Remember the slogan: "Buy and Boost Home Products." For daily references, see page 9, Part II, of The Times, containing list of wide-awake manufacturers, under the heading "Made in Southern California." You will find there are manufacturers of necessities and luxuries here—manufacturers of things to eat and drink—things for the home, the factory, the office and the farm. Buy them! Try them! There are none better. Buy and Boost, and keep your money at home where it will do you and yours the most good!

Through a typographical error, Desenberg & Ganster's advertisement in the Sunday Times read "Skirts made to measure, etc., for one dollar a yard." The last two words are superfluous, as this firm makes a specialty of making skirts for one dollar, any style and any number of gores or pleats.

Wanted, salesman; one thoroughly experienced in selling wash goods. Only persons with good references for ability need apply to manager after 9 a.m., Ville de Paris, 317-325 S. Broadway.

Lovers of Persian rugs should not fail to attend the auction sale of 100 choice rugs, Thursday, Friday and Saturday of this week at 2 p.m., at 629 South Olive street, by C. M. Stevens.

Spiritualist camp grounds Thursday, June 17, woman's day, services morning and afternoon, conducted by the different speakers and mediums. Evening entertainment and dance.

Dr. W. W. Homan, dentist, former partner of Dr. J. M. White, retired, continues the practice at 207 to 210 Exchange Bldg., Third and Hill streets. 'Phone A6733.

Wreden Packing and Provision Company will give special low prices on choice meats this week, 129 S. Main.

Shoes is what we sell and the best in town for the money. A. J. Hamilton & Son, 311 S. Broadway.

Natick House serves best meals 25c.; Sunday eve dinner 35c. Hart Bros.

See right, Dr. Logan, 415 So. Spring.

VITAL RECORD

BIRTHS. DEATHS. MARRIAGES. DIVORCE.

In Memoriam.

[Under this caption The Times will accept for publication, at its regular rate of 20 cents per line, anniversary notices in commemoration of deaths.]

Births.

EDMONDSON. To the wife of W. E. Edmondson, No. 1913 Kent street, June 14, a son.

Deaths.

VALENZUELA. At the residence of her daughter, No. 37 East Forty-second street, June 14, 1909, Pulcera de Valenzuela, aged 84 years, beloved mother of Mrs. E. G. Luentzel, Mrs. Della Barber, Mrs. Mary E. Lugo and Joe Valenzuela. Funeral services will be held in St. Patrick's Church, No. 418 East Thirty-fourth street, Thursday, June 17, 1909, at 9 o'clock a.m. Interment, Calvary Cemetery.

RYDER. In this city, June 15, 1909, Susie Jane, beloved wife of Daniel E. Ryder, aged 76 years. Funeral from the chapel of Robert L. Garrett & Co., No. 1227 South Flower street, Thursday, June 17, at 10 a.m.

SCHMIDT. Gottfried Laurtiz. Born Copenhagen, Denmark, March 18, 1846. Died South Pasadena, June 14, 1909, beloved husband of Hilda F. and father of Valdemar, Helen, Harriet, Stella and Ruben. Funeral notice later.

PATTON. June 14, Merital Patton, aged 68 years. Funeral from residence, 4529 Marmion Way, Wednesday, June 16, at 1:30 p.m. Requiem mass at Sacred Heart Church at 2 a.m. Interment, Calvary.

FOLLETT. Flora Ainsworth, died at the home of her daughter, Mrs. W. H. Collins, Covina, June 11. Funeral service Holy Trinity Church, Thursday afternoon, 2:30. Minneapolis and St. Paul papers please copy.

WILLIAMS. Rosayne Williams, died Monday night at No. 1549 West Seventh street. Remains at chapel of Reynolds Van Nuys, Pasadena. Funeral from there at 3 p.m., Thursday, June 17.

PRANG. At Glendale, June 14, 1909, Louis Prang, aged 66 years. Remains at Bresee Brothers. Notice of funeral later.

ROBINSON. At No. 427 West Tenth street, June 14, 1909, Walter K., son of Rev. Joseph E. Robinson, aged 5 years. Remains at Bresee Brothers. Interment Pinto, Utah.

KOERNER. Los Angeles, June 14, 1909, Phillip Charles Koerner, aged 28 years. Remains at Bresee Brothers. Interment Ogden, Utah.

MACDOUGALL. In this city, June 12, Edmond MacDougall, a native of Shediac, New Brunswick. Funeral from parlors of the Booth & Boylson Company, No. 1147 South Flower st., 10 a.m., Wednesday, June 16. Interment Inglewood Park Cemetery.

Marriages.

WILLIAMS-BLAIN. John O. Williams, aged 34, a native of Texas, and Stella E. Blain, aged 25, a native of Kansas; both residents of Duarte.

FRENCH-DOUGLAS. John Rolling French, aged 28, a native of Wisconsin, and Effie Allen Douglas, aged 28, a native of Canada; both residents of Los Angeles.

VREELAND-BONNELL. Frederick B. Vreeland, aged 28, a native of New Jersey, and Florence Bonnell, aged 28, a native of New Jersey; both residents of Pasadena.

LOFTUS-NASH. Anthony Loftus, aged 44, a native of Iowa, and Catharine Nash, aged 38, a native of Indiana; both residents of Los Angeles.

LINEBERGER-HITE. Walter F. Lineberger, aged 28, a native of Tennessee, and Florence E. Hite, aged 27, a native of Ohio; both residents of Los Angeles.

TELLES-AGUERRE. Esperidian Telles, aged 42, a native of Mexico, and Micaia Aguerre, aged 30, a native of Mexico; both residents of Los Angeles.

JOHNSON-GAYLORD. James M. Johnson, aged 28, a native of Indiana, and a resident of Milwaukee, Wis., and Ruth L. Gaylord, aged 22, a native of Connecticut, and a resident of Pasadena.

DAWSON-BOWRON. Louis R. Dawson, aged 25, a native of Iowa, and a resident of Perry, and Ella J. Bowron, aged 23, a native of Kansas, and a resident of Los Angeles.

MALLSTHEIM. Albert Malsh, aged 26, a native of Iowa, and a resident of San Jose, and Mabelle E. Thiem, aged 20, a native of Iowa, and a resident of Los Angeles.

SALTER-INGRAM. Charles W. Salter, aged 21, a native of California, and Ethel M. Ingram, aged 22, a native of California; both residents of Los Angeles.

CARLSON-ANDERSON. Carl E. Carlson, aged 46, a native of Sweden, and Amelia Anderson, aged 35, a native of Sweden; both residents of Los Angeles.

ANDERSON-TEBEE. John C. Anderson, aged 32, a native of Germany, and a resident of New York, and Catharine Tebee, aged 41, a native of Ohio, and a resident of Los Angeles.

McCARTHY-O'DONNELL. Dan McCarthy, aged 23, a native of Ireland, and Johanna O'Donnell, aged 28, a native of Ireland; both residents of Los Angeles.

SEELEY-RUSSELL. William F. Seeley, aged 56, a native of New York, and Mary E. Russell, aged 47, a native of Illinois; both residents of Sawtelle.

MAY-BRANDES. Joseph May, aged 21, a native of Ohio, and a resident of Pasadena, and Lyla M. Brandes, aged 25, a native of Montana, and a resident of Los Angeles.

M'MICHAEL-MILLS. Ray McMichael, aged 25, a native of Kansas, and Gertrude L. Mills, aged 19, a native of California; both residents of El Monte.

CHINN-LINDERHOLM. Thomas Chinn, aged 27, a native of Illinois, and Lillie C. Linderholm, aged 24, a native of Illinois; both residents of Pasadena.

SKANKS-ALLENSWORTH. Harry B. Skanks, aged 23, a native of Maine, and Eva B. Allensworth, aged 27, a native of Kentucky; both residents of Los Angeles.

KARDINAL-SCHULTZE. Gustave Kardinal, aged 26, a native of Germany, and Jennie Schultze, aged 26, a native of Germany; both residents of Los Angeles.

SNOW-LAYNE. Harry A. Snow, aged 30, a native of Kansas, and Neva B. Layne, aged 21, a native of Missouri; both residents of Long Beach.

ANSON-DUTTON. Hurley B. Anson, aged 22, a native of Iowa, and Cornelia M. Dutton, aged 23, a native of Iowa; both residents of Los Angeles.

HEYMAN-JOHNSON. Milo Heyman, aged 33, a native of Sweden, and a resident of Los Angeles, and Amanda Johnson, aged 35, a native of Finland, and a resident of Santa Ana.

CROSS-STRATTON. William G. Cross, aged 28, a native of New York, and Florence M. Stratton, aged 23, a native of Ohio; both residents of Los Angeles.

ROBINSON-HAWKINS. Samuel J. Robinson, aged 37, a native of South Carolina, and Adah Hawkins, aged 25, a native of Michigan; both residents of Los Angeles.

TRUITT-CLARK. Charles H. Truitt, aged 24, a native of Missouri, and Jessie E. B. Clark, aged 25, a native of New Mexico; both residents of Los Angeles.

STOLTZ-HALROYD. Henry E. Stolz, aged 23, a native of Wisconsin, and Sarah Halroyd, aged 22, a native of Ohio; both residents of Los Angeles.

CURTIS-MANSH. Guy W. Curtis, aged 25, a native of Illinois, and Pearl E. Mansh, aged 18, a native of Kansas; both residents of Los Angeles.

BRINKMAN-ADDISON. Lee T. Brinkman, aged 22, a native of Missouri, and Mary C. Addison, aged 18, a native of Michigan; both residents of Los Angeles.

MACKNEY-GRANT. William G. Mackney, aged 21, a native of England, and Elizabeth Grant, aged 22, a native of California; both residents of Los Angeles.

DUKE-GRIFFIN. Lydion Duke, aged 23, a native of Missouri, and Cecilia Griffin, aged 19, a native of Colorado; both residents of Los Angeles.

HOBERMAN-TALMANOFSKY. Lewis Hoberman, aged 27, a native of Russia, and Bessie Talmanofsky, aged 21, a native of Russia; both residents of Los Angeles.

LYNCH-ABARTA. Grover Lynch, aged 24, a native of Missouri, and Lizzie Abarta, aged 18, a native of California; both residents of Los Angeles.

WILEY-FREYMUTH. Charles E. Wiley, aged 21, a native of Indiana, and Margaret M. Freymuth, aged 25, a native of Illinois; both residents of Pasadena.

LAMMEREAU-SCHUMACHER. Edward A. Lammereau, aged 30, a native of California, and Juliet E. Schumacher, aged 18, a native of Illinois; both residents of Los Angeles.

DALE-WOODS. Harold D. Dale, aged 23, a native of Ohio, and Hazel B. Woods, aged 21, a native of Iowa; both residents of Altadena.

SADOMA-CHAMBERLIN. Joseph Sadoma, aged 22, a native of Iowa, and Stella M. Chamberlin, aged 20, a native of Iowa; both residents of Los Angeles.

Divorce.

SUITS. Zadora C. Scott against Alonzo B. Scott, Onita B. L. Schmidt against Francis V. Schmidt, Jennie P. Martines against Julius Martines, Rosa Brian against Henry P. Brian, Ruth Buffern against John A. Buffern, Elisabeth Burgess against Jacob C. Burgess.

DECREES. J. W. B. Shipley from Emma Shipley, desertion; F. S. Calkins from Gertrude A. Calkins, desertion; Myrtle F. Harper from Harry E. Harper, failure to provide; Anna Box from William M. Box, desertion; Ellen Walker from George H. Walker, desertion; Margaret M. Tate from John S. Tate, desertion; Karl W. Warner from Rosa L. Warner, desertion; A. R. Traband from Annie C. Traband, desertion.

Sale of Solid Gold Sample Rings
$2.50, $2.75 and $3.00

These special prices are positively less than the usual wholesale prices of these rings. We cleaned out a New York manufacturer's entire sample line. They are the very newest designs, extra heavy, solid gold, set with single stones, such as opals, garnets, topaz, turquoise, etc., and in combination settings. The $2.50 ones are for misses, children and boys. The $2.75 and $3.00 are ladies' rings. On sale now.

Fine Jewelry Repairing a Specialty.

GENEVA WATCH & OPTICAL CO.
205 South Broadway

Peerless Beer

The Peerless Brew
Nutritious and healthful for hot weather. Per dozen quarts if you return the bottles, at $1.20

SOUTHERN CAL. WINE CO.
Phones Ex. 16; Main 332.
518 So. Main Street.

"The Exclusive Specialty House"
Myer Siegel & Co.
251-255 South Broadway

Boudoir Wear

Short and long kimonos, dressing sacques, negligees, tea gowns and lounging robes in unusual variety of new and pretty models. Fashioned of silks and in dainty lingerie fabrics.

Many amongst shown are offered at special prices.

Combinations

Two-piece undergarments for women; also Knickerbocker combinations and knickerbocker drawers—the latest models; lace and embroidery trimmed, at popular prices.

Petticoats

Women's underskirts of cambric, nainsook and fine muslins. Unusual assortments at $1.50, $2.25, $2.85, $3.75 to $11.50.

"Siegel's for Women's and Children's Wear"

Cemeteries.

INGLEWOOD PARK CEMETERY
Two miles outside the city limits, on the Los Angeles and Redondo Ry.; 300 acres of perfect land with improvements outclassing any cemetery on the Coast. 207 S. Broadway, Room 202. Phones—P3203; Main 4050. Supt. Phone A3093.

EVERGREEN CEMETERY
Boyle Heights near city limits. Operated under perpetual charter from Los Angeles city. Modern chapel and crematory. Office 339 Bradbury Building. Phones Main 652; A7511. Cemetery—Home 41083; Boyle 9.

Rosedale Cemetery
An Endowed Memorial Park noted for its natural beauty; Endowment Fund for perpetual care, over $250,000; modern Receiving Vault, Chapel, Crematory and Columbarium; accessible. City office, suite 202-204 Exchange Bldg., N.E. cor. 3rd and Hill sts.; phone Main 608, A7162. Cemetery office, 1321 W. Washington st.; phones 72803, West 38.

Forest Lawn Cemetery
Natural rolling lawns and beautiful trees has made this the ideal cemetery. Perpetual care plan—eighteen minutes from Los Angeles on the Glendale car line. Call at offices 301 Wright & Callender Building for free transportation. Phones Sunset Main 5443. Home F 2104.

Hollywood Cemetery
Modern Beautiful Select
Five-cent fare—Melrose Line.
208 Homer Laughlin Bldg.
Home A1121. Sunset Main 301.

Monuments

PACIFIC MARBLE & GRANITE CO.
Manufacturers and importers high grade monumental work. 931-933 East First St. Los Angeles, Cal. Phone Sunset Broadway 2009.

Meet the Bills

with a brand new uniform. Be sure to have it made to order. We are prepared to make the official uniform to order of the regulation white flannel and serge.

Why buy an ill-fitting ready-made uniform, when you can get a perfect fitting one made to order for $20, $25 or $30?

Mail orders filled.

Write for samples.

BRAUER & KROHN
"TAILORS TO MEN WHO KNOW"
128-130 S. SPRING.
COR. FIFTH & SPRING
114½ S. MAIN ST.

JUNE PREMIUMS

Every Piano in the store marked in plain figures. A Cash Premium of from $76 to $213 given. Open nights.

Bartlett Music Co.
231 S. Broadway—Opp. City Hall.

Puffs, Janes, Switches

And we guarantee the quality of every piece. There's satisfaction in wearing our hair goods.

BENNETT TOILET PARLORS,
N. E. Cor. Fifth and Spring.

Special Suits $17.50
NATIONAL TAILORS
504 South Broadway
FROM ATLANTIC TO PACIFIC

Notice, Members National Ass'n Stationary Engineers.

Are requested to meet at Dexter Sampson Co. funeral parlors, 1132 South Flower street, 2 p.m. today, June 16, to attend funeral services of our late brother, Joseph Holdsworth.

Peck & Chase Co., Undertakers.
Removed to their new building, 1213 South Figueroa street. 'Phones Main 61, 62777.

Connell Company, Funeral Directors.
1031 South Grand avenue. Arthur Jenney, Mrs. Connell. 'Phones F7425, 'Phones Main 5452.

C. D. Howry, Funeral Director.
4001 Pasadena ave., cor. W. Ave 40. Home 'Phone 28631. City calls promptly answered.

Robt. L. Garrett & Co., Undertakers.
No. 1227 South Flower street. Main 76, F7521.

If You Want to Go East C. Haydock, Agent Illinois Central R.R., 133 West Sixth.

June Clean-Up Sale Undermuslins
Immeasurably Greater Bargains than ever before

FOR this big annual event Jacoby's original Low Prices have taken a tumble that sets the swiftest pace in value giving yet. All surplus lots and broken lines, sample purchases and odd numbers remaining from former sales at prices that average one-half, one-third and in some instances, where garments are slightly soiled, one-fourth regular prices. There will be thousands to choose from, but there will be a crowd, so come early. Jacoby's Muslin Wear is noted throughout Southern California for its dependable qualities, magnificent varieties and low prices. IN THIS SALE—

Prices 1-2, 1-3 & 1-4 Regular

GARMENTS of finest muslin, cambric, nainsook and longcloth; beautiful lace and embroidery trimmings; no skimping in the making; perfect workmanship.

25c Lace Trimmed Corset Covers	19c
59c Gowns, Drawers, Corset Covers and Chemises	39c
$1 Gowns, Skirts, Drawers, Chemises, Corset Covers	55c
$2 Gowns, Skirts, Drawers, Chemises, Corset Covers	95c
$3 Gowns, Skirts, Drawers and Combination Suits	$1.39
$3.75 All Style Garments with Combination Suits	$1.79
$4.50 All Style Garments with Combination Suits	$2.39
$6.00 All Style Garments with Combination Suits	$3.69

Wednesday, Second Floor, Rear.

June Clean-Up Sale Millinery, 4th Floor Annex

An Event of Unusual Significance. Opens Today

DAYLIGHT STORE. SUNSET M. 7021; HOME 10132
Jacoby Bros.
331-333-335 South Broadway.
"SOMETHING NEW EVERY DAY."

Big Stock of Fine Millinery Must Be Converted Into Cash

Every Dollar's Worth of Shapes, Flowers, Fancy Feathers and Ornaments in Our Fourth Floor Millinery Annex Sacrificed

WE forfeit all idea of profit in this great clean up sale. Every woman with a want in this line should, in the interest of her pocketbook, be on hand Wednesday morning at opening hour. A bigger and better stock in our Fourth Floor Millinery Annex than some stores' entire departments can boast of. Here's just a hint of the prices.

Flowers, Value to $1 — A GOOD assortment of good grade flowers; some are slightly mussed. Values to $1.00. Choice 5c. — **5c**

Flowers, Val. to $1 — BEAUTIFUL new flowers, in practically all kinds. Values up to $1.00. Choice at 25c. — **25c**

Flowers Val. to $2.75 — HIGH-CLASS fancy flowers; large roses; all wanted shades; imported foliage, etc. Values to $2.75. Choice 65c. — **65c**

65c — **For Fine Shapes, Values to $3.25** — THE entire Fourth Floor stock of untrimmed shapes included in this offering; most popular straws and colors; styles and qualities that cannot be duplicated elsewhere under from $1.50 to $3.25. Choice in the Fourth Floor Annex Wednesday at 65c.

Fancy Feathers, Values Up to $3.75 — UNCURLED ostrich sweeps in all colors; values up to $3.75; 42-inch some wings in all colors, worth from $1.75 to $2.75; also a special collection of fancy feather effects, worth to $3.75. Unmatched choice in the Fourth Floor Annex Wednesday at **95c**

$5 Alligator Bags — $2.95
LARGE, handsome bags made of real 'gator skin, are calf-skin lined and come fitted with coin purse to match. Not patched bags, but cut in one piece. An excellent $5.00 value, special Wednesday at $2.95.

20c Kimono Crepes 15c
Large flowered patterns and plain colors, including white. Instead of 20c Wednesday, yard 15c.

35c White Swiss 25c
A sheer imported quality with embroidered dots. Special Wednesday, yard 25c.

18c Colored Madras 12½c
32 inches wide; fine, colored stripe dress weave; tubs and wears well; up to date patterns. A snap Wednesday, yard 12½c.

Our Monthly Housekeepers' Sale — Hemming Free

ECONOMY in every yard of muslin and linen purchased this week, not in the prices, which are lower than ever, but all hemming will be done exactly to your order and absolutely free.

Bleached Sheeting — Reliable Makes.		Unbleached Sheeting — Reliable Weights.	
Reg. 18c,	42 inches wide, yard 14c.	Reg. 15c,	42 inches wide, yard 12½c.
Reg. 20c,	45 inches wide, yard 18c.	Reg. 18c,	45 inches wide, yard 15c.
Reg. 25c,	6-4 width, yard 21c.	Reg. 22c,	6-4 width, yard 18c.
Reg. 28c,	7-4 width, yard 24c.	Reg. 25c,	7-4 width, yard 21c.
Reg. 30c,	8-4 width, yard 26c.	Reg. 28c,	8-4 width, yard 24c.
Reg. 32c,	9-4 width, yard 28c.	Reg. 30c,	9-4 width, yard 26c.
Reg. 35c,	10-4 width, yard 31c.	Reg. 32c,	10-4 width, yard 28c.

Drastic Clearance of Silk Petticoats
Each Garment Marked Regardless of Cost

THE whole stock involved. Over 1000 handsome silk petticoats at staggering price reductions. We are determined to make an absolute clean-up in this department. Four prices will rule the sale. Remember the garments are positively the best that can be made to sell at their regular prices under ordinary conditions.

$5.00, $6.50 and $7.50 Colored and Black Silk Petticoats. NOW FOR **$3.60**

$8.50, $9.50 and $10 Colored and Black Silk Petticoats. Now FOR **$5.60**

Values to $12.00 in Colored and Black Silk Petticoats. NOW FOR **$6.60**

Values to $20.00 in Novelty Colored and Black Silk Petticoats. NOW FOR **$8.60**

Wednesday, Third Floor.

$6.00 and $8.50 Parasols — Clearance Price, $4.50 — In silk, satin, pongee and embroidered linen. New goods.

VILLE DE PARIS
317-325 SO. BROADWAY — 312-322 SO. HILL ST.
AFUSENOT CO

$1.50 PURE SILK HOSIERY AT, PAIR..... 75c

OUR 32nd SEMI-ANNUAL **CLEARANCE SALE**
Is Now Going On In All Departments

This great sale has produced numerous bargains throughout the store, but none greater in value than those found in

SILKS AND DRESS GOODS

From among the various special bargains in the silk department we mention the following:

Fancy Silks — Former prices from $1.25 to $2.00 — Clearance Price, Yard 85c — In a very large variety of styles and colorings. Silks suitable for waists, dresses or linings.

Messaline — Regular $1.00 Value — Clearance Price, Yd. 75c — All pure silk and shown in 10 new colors. Especially adapted for dresses and waists.

Clearance Prices On Dress Goods

Cream Dress Goods
$1.00 value Storm Serge, 42 inches wide. Clearance price... 85c
$1.00 and $1.25 value Striped and Checked Batiste. 40 to 42 inches wide. Clearance price..... 85c
$1.50 value Checked Batiste. 42 inches wide. Clearance price. $1.25

Summer Weight Suitings
At greatly reduced prices. Values up to $1.50. Clearance price, yard..... 95c
These suitings are in good styles, dependable qualities, and the proper weight for summer.

Try This Liver Medicine
If you have any signs of a dull liver, or feel the need of a good spring tonic, ask your druggist for the ingredients of the "Heptonic Mixture." You can mix them yourself.

HABER-MADE CLOTHES
The acme of tailor-craft. Prices ranges $25.00 to $40.00. Better clothes can't be made.
128 So. Spring St. 230 So. Broadway

NEWCOMB'S **Corset Shop**
531 South Broadway.
For the stout figure we advise wearing W. B. Reduso.

Order Your New Suit Now.
HIGH-CLASS
tailoring at reduced prices this week.
BELL'S EXCLUSIVE TAILORING
340 S. Broadway, Loft 2.

G. U. WHITNEY'S TRUNK FACTORY, 541 S. Main St.

The NEW Wallace Portable Folding Bed

Special Section
LATEST: 10 PAGES

Los Angeles Daily Times

California del Sur.
CITY AND COUNTRY.

YEAR. WEDNESDAY MORNING, JUNE 16, 1909. On All News Stands, Trains and Streets. 5 CENTS

H. B. Blackstone Co.
DRY GOODS
BROADWAY BETWEEN THIRD AND FOURTH STREETS

Coat Suits $6.75
Splendid $12.50 Values
NEATLY TAILORED SUITS OF PLAIN OR SELF DOTTED MATERIALS. NEW 18-INCH COAT WITH LARGE WHITE PEARL BUTTONS. SOME BRAND NEW ARRIVALS WE BOUGHT AT NEAR HALF PRICE.
NAVY BLUES, SOME BLUES. WILL SELL TODAY AT.....$6.75 Each

Wool Tailored Suits at Half
WE HAVE ADDED MANY OTHER SUITS TO THIS HALF-PRICE LOT SINCE MONDAY. THEY ARE ALL FROM OUR OWN REGULAR STOCK. NOT AN UNDESIRABLE ONE IN THE LOT. BLACK AND NEARLY EVERY POPULAR COLOR.
$25.00 Suits at $12.50
$100.00 Suits at $50.00
EVERY PRICE BETWEEN AT THE SAME RATIO OF SAVING.

Eardrops at Half Price
WE BOUGHT A SAMPLE LINE OF EARDROPS RECENTLY AT JUST HALF VALUE, AND TODAY OUR PATRONS GET THE BENEFIT. ALL AT HALF PRICE. DOZENS OF DIFFERENT STYLES IN CORAL, JET, PEARL, AMETHYST, TURQUOISE, AND THE LIKE.
—Main Floor—

Fine Table Linens
At Substantial Savings
YOU WILL BE FORTUNATE IF YOU DUPLICATE THESE VALUES AGAIN THIS YEAR. WE CAN PROMISE NO SUCH GOOD LUCK.

$1.50 Damask	$ 1.25
$1.10 Damask	$ 1.50
$2.25 Napkins	$ 5.00 Napkins $ 4.00
$8.50 Napkins	$ 6.50 Napkins $ 5.50
$20.00 Sets at	$16.50 Sets at $11.00
$30.00 Sets at	$25.00 Sets at $21.00

ALL STANDARD "BLACKSTONE" QUALITIES IN A FULL ASSORTMENT OF LATE PATTERNS.
—Main Floor—

Reliable Gloves at $1.25
ONE STYLE, BETTER WEARING, OR BETTER FITTING GLOVES THAN THESE ARE NOT MADE—NOT FOR THIS PRICE, AT ANY RATE. ONE TRIAL WILL PROVE WHAT WE SAY.
LONG CAPE GLOVES, 1 CLASP; P.X.M. SEAMS; FOR EVENING OR DRIVING; ENGLISH REDS, TANS AND BROWNS.....$1.25
LONG SILK GLOVES, 2 CLASP, ALL COLORS, WHITE OR BLACK.....$1.25
—Main Floor—

KRANICH & BACH Piano
$475
Terms $10 Monthly

The Kranich & Bach has attained its position among the best American pianos simply and solely on its own merits. It is the piano with the famous "Violyn" pin plate, the perfect violin system of stringing applied to the piano. The model illustrated, "The Boudoir Upright," is a beautifully proportioned instrument of medium size, made in several choice woods. Price, $475.00.
$3.75 will pay for 10 selections and put a Victor in your home. Prices $10 to $200.
Geo. J. Birkel Company
PIANO-CECILIAN-VICTOR DEALERS
345-7 SOUTH SPRING ST.

Santa Fe goes a long way
Back East Excursions
Sample Rates.

Chicago	$72.50	New York	$108.50
Kansas City	60.00	St. Louis	67.50
Omaha	67.50	St. Paul	73.50
Denver	67.50	Washington, D. C.	107.50

Low rates to many points.
On sale June 14 to 19, 25 to 27, inc., June 24 and 29 to July 1 to 7, inc., Aug. 9 to 13, inc., Sept. 7 to 11, inc.
Limit three months, but not later than Oct. 31, 1909.
Stopover privileges including Grand Canyon and Petrified Forest.
Trains are first class and will be honored on California Limited.
Special Event.
Elks' Convention Association, Denver, July 5 to 9. Round trip.....$55.00
On sale June 27-28-29-30, July 1 to 6, inc.
Limit 15 days.
We shall be pleased to arrange your trip.
Call on or address G. A. Santa Fe, 334 So. Spring St.

BLACKHAND JUSTICE.

LAW IS CRUEL TO WONG SHE.

Little Show for Preventing Her Deportation.

Assumed to Be Guilty Till Proved Innocent.

Only Hope Is on Fairness of Prosecutor.

Forlorn little Wong She, the "Pearl of Chinatown," is making her début as the first Chinese to be tried here for deportation under the new law.

Her trial—if anything so palpably unjust could be called a "trial"—began yesterday before J. C. Nardini, an inspector of immigration.

The procedure seemed well adapted to a Chinese, for it resembled the methods of courts in the barbarous depths of China, where the judge is assisted in his deliberations by stink pots and gongs.

Under any civilized law, Wong She would be assumed to be innocent until proven guilty. In this trial, she is assumed to be guilty until she can prove herself innocent. If any conflict arises in the testimony to create doubt, the case will be decided against her. Should witnesses who know facts that would prove her innocent, fail or refuse to testify, she must be found guilty. If she cannot locate her witnesses she is guilty.

It developed yesterday that her attorneys have not even the right to cross-examine the witnesses who appear against her. At least, they have not the right to compel answers. Witnesses who are swearing away this girl's liberty answer cross-questions only if they want to.

When this "trial" is concluded, the testimony will be sent to Washington, where some one in the Department of Commerce and Labor will arrive at a verdict, without ever having seen the person charged or any of the witnesses. There will be no appeal from the decision of this department clerk.

Inspector Nardini, before whom this testimony is being taken, candidly admits that he is not an attorney, and does not know the laws of evidence.

Wong She's only hope is in the admirable fairness of the prosecutor, Assistant United States District Attorney Willis.

Wong She is one of the three Chinese women who had a hearing in the Juvenile Court several months ago, because of the finding of little Chinese children in what was alleged to be a house of prostitution.

An attempt was made to take the children away from their mothers, but the attempt failed.

One of the women afterward went back to China with her child. Another woman, Hong Tee, and her child became converted in the mission school.

Wong She, the little slant-eyed belle of the Chinese quarter, alone remained unregenerate.

Wherefore she was arrested under the statute which directs the deportation of foreign women found in houses of prostitution within three years of their arrival in this country.

Her trial is on this charge.

SCARED HUBBY THERE, TOO.

Wong She arrived at the Inspector's office yesterday for trial with a long, lean, unshaven, scared Celestial, who, she said, is her husband. Every time any one looked in his direction, the hubby seemed prepared to jump over the transoms, leaving wifey to her fate.

Wong She was also accompanied by a little sad-eyed pagan named Lou Hoy, reputed to represent a company owning slave girls, and by other Chinese of somewhat doubtful connection.

With a glance of sorrow at the inspector and a giggle of defiance at three women missionaries in the corner, Wong She took the witness stand.

She testified that she came to this

(Continued on Tenth Page.)

HOT OVER COOL AIRING.

Sister-in-Law Causes Arrest of Realty Man, and Then Begs That He Be Released.

J. C. Anderson, a member of the realty firm of Rouse & Anderson, was arrested at his home, No. 1343 East Seventeenth street, last night on a charge of battery, preferred against him by Miss May Ross, his sister-in-law.

Anderson had been sick some time. Late last evening he arose and dressed and decided to go for an airing. His wife failed in her efforts to dissuade him. The sister-in-law then entreated Anderson to remain at home. An argument followed, and Anderson is alleged to have become enraged and chased his relative about the house, striking at her with a broom. Miss Ross summoned an officer. After Anderson had been arrested, she begged that he be released. He was taken to the station, however, and will be arraigned in the Police Court today.

CLEAN-UP COMING.

LAWS TO MAKE CITY BEAUTIFUL.

TIMELY ORDINANCES REPORTED TO THE COUNCIL.

Under Provisions of Charter Amendment, Executive Body Will Pass Measures to Keep Streets in Good Condition and to Have Vacant Lots Cared for.

Under the provisions of the amendment to the charter adopted last February, the City Attorney yesterday reported ordinances to the Council providing methods of requiring all street connections to public-service mains to precede street paving, and also ordinances empowering the Board of Public Works to require the removal of dirt or obstructions from sidewalks and the cleaning up of vacant lots.

Under the underground-connection ordinance the Council is to order, by resolution of intention, the making of all connections before the work of paving is begun. After this resolution is passed, notice will be given owners of all lots affected and thirty days will be allowed in which to make the connections by private contract. At the end of that time the Board of Public Works will list all lots not so connected and advertise for bids for the work. The cost will be charged against the property as a lien. If not paid, the property will be sold for the delinquency.

The ordinance making a general clean-up possible provides that wherever the Board of Public Works deems it necessary a notice shall be served on a property owner to clean off his sidewalks or remove any obstruction, weeds, debris, offal or waste within ten days. Notice by mail, according to the ownership shown on the Assessor's books, is provided for and the response to this is checked up by deputies of the board. If the order is not complied with within thirty days a penalty of 25 per cent. is added to the cost of the work if the city has to do it, and the entire amount is charged to the property as a lien.

As to how best to collect this lien is a matter of doubt with the Attorney and he has asked the Council to indicate which of three ways it prefers. The first is by suit at law, tedious and expensive, he says; the second is by adding the amount to the taxes; the third, which he prefers, is similar to the method for collecting street-connection cost, and which has worked satisfactorily, he states, in collecting charges for ornamental street lighting.

It is conceded that if the ordinances are put in force there will be such a quantity of work to look after that a new department under the Board of Public Works may be necessary. Much of the inspection of lots and sidewalks, it is believed, may be easily done by the police and this will minimize the cost. It is the theory that after the ordinances are well understood, property owners will realize the economy of obeying municipal orders.

LOUIS PRANG.

DEATH CUTS DOWN A CELEBRITY HERE.

LOUIS PRANG, the "father of lithographing," famous the world over as the originator of Prang's chromos and other works of art, died yesterday at Glendale of pleuro-pneumonia, aged 85 years.

He came here six weeks ago, en route to Seattle, where he had intended to pass a few days at the exposition. He became sick in Los Angeles and went to the Glendale Sanatorium, where he died.

The body will be cremated at the Los Angeles Crematory, Sixteenth and Grover streets, tomorrow afternoon, at 4:30 o'clock, and the ashes will be sent back to Roxbury, Mass., the Prang home.

Louis Prang was born in Breslau, Silesia, Germany, March 12, 1824. He was the son of Jonas Louis Prang, of Norman-Huguenot descent, and Rosina Sherman Prang. In consequence of prolonged illness in his youth he had a very limited education. Private instruction in drawing, modeling, chemistry and language helped out.

When Louis was 13, his father, part owner of a calico-print works in Breslau, began his practical training of the boy for future superintendence of the factory.

He started from the bottom, beginning with the bleaching of the cloth, and went through all the multifarious processes necessary to the finishing of the same, embracing designing, color mixing, printing from blocks and rollers, dyeing, engraving and machine construction.

From 1845 to 1848 he visited, for further instruction, the various manufacturing centers in Germany, France and England. The revolutionary crises of 1848 found him presiding over a revolutionary club, and like many other Germans of that time he emigrated to America, arriving in New York April 7, 1850.

Failing to find employment in his calling and without any other means of support, he passed a few years going through the usual trials of the green emigrant, trying one way after another to make a living. He took up wood engraving, which he followed for the next four years. Failing health demanded a change of occupation, and in July, 1856, he established the lithographic concern of Prang Meyer. This firm being dissolved in 1860, he continued the business for himself under the title of L. Prang & Co., commencing his brilliant career as art-color printer and publisher. His reproductions of paintings under the new well-known trade-mark of "chromo" started in 1865, became known over the whole civilized world and gained highest awards in all international expositions.

In 1874 the Prang Christmas card was first made for the English market, and in 1875 for the United States. Prang's chromo business cards and a great variety of notable publications, as well as "Modern Art," a high-class art monthly, followed. In 1880 Prang organized the Prang Educational Company for the publication of text-books and materials for art instruction in public schools, of which organization, with its headquarters in New York, he was president until his death. He was the author of "The Prang Standard of Color," and joint author with Mary Dana Hicks and J. S. Clark of "Suggestions for Color Instruction."

Mrs. Rosa Prang Heinzau is the only child of Prang's first marriage, which terminated in 1894 by the death of his wife, Rosa. In 1900 he married Mrs. Mary Dana Hicks, who still lives at Roxbury. During the last few years he had traveled widely and visited nearly all the countries of the globe.

Prang was a member of the American Archeological Society, the American Association for the Advancement of Science, the Society of Arts, the Metropolitan Museum of Art, New York, and received medals from every World's Fair from 1873 to 1900. He was also a member of the American Park and Outdoor Association, the Massachusetts Floral Emblem Society, the Massachusetts Forestry Association, the Massachusetts Horticulture Society, the Massachusetts Suffrage Association, the Anti-Imperialist League of Boston, the Boston Equal Suffrage Society for Good Government, the Bostonian Society, the Mechanics' Charitable Association of Boston, the Single Tax League, and the Boston Turnverein.

The funeral service will be conducted by Reynolds E. Blight, minister of the Los Angeles Fellowship.

UP IN SLEEVE.

KEEPS DEFENSE IN THE DARK.

Exceeding Silence Noted in Bennett Case.

State May Not Show Its Strong Cards Now.

Preliminary Hearing Is to Begin Today.

Today begins the preliminary to what promises to be one of the most puzzling murder trials ever held in this county, when Harper E. Bennett appears before Justice Ling to answer to the charge of poisoning his wife, Eugenia T. Bennett, by administering strychnine in her food.

Deputy District Attorney McComas, who will have sole charge of the prosecution at the examination, is confident that he has a strong chain of circumstantial evidence against the defendant. Attorneys for the accused man are equally confident that they will succeed in freeing him from the legal mesh in which he is now entangled. They are fairly hopeful that the justice will not find sufficient cause for holding the prisoner to await trial in the Superior Court.

The prosecution will endeavor to withhold some of its best evidence, in order to keep it for the trial, in case Bennett is held to answer. Unless absolutely necessary, the report of chemical experts upon the examination of Mrs. Bennett's stomach and other parts will not be used, although a number of doctors will be called to testify.

In nearly all recent murder trials in this county, it was bullet wounds that caused death. There were many witnesses to testify as to the actual shooting, and the guilt or innocence of the accused rested upon the weight of the testimony.

The Bennett case rests entirely upon circumstantial evidence. Mrs. Bennett died February 13 and the examination was not made until May 19, although detectives of the District Attorney were investigating for several weeks prior to the disinterment of the body.

Because of the obscure details and the necessity of keeping the defense in the dark, the prosecution is maintaining strict secrecy as to its method of procedure. McComas, who has tried more cases than all the other deputies in the District Attorney's office combined, has departed from his customary cheery manner of outlining the line of attack.

PROSECUTION SILENT.

He absolutely declined to discuss the case yesterday, and refused to review the leading points to be proved by the prosecution. The only thing he would admit was that he has a strong case against the defendant.

There is one thing that the District Attorney emphatically denies—that the prosecution is in any way a result of the suggestion of a law firm retained by the grocery company which sold a can of chile con carne, which Bennett argued was the cause of his wife's death.

It is insisted that the County Prosecutor cares absolutely nothing about the civil suit now pending and has pursued from the first an independent line of investigation. It is intimated that a number of details insignificant in themselves, but a part of the chain of evidence, will be made public today for the first time.

After Mrs. Bennett's death, her husband asked the undertakers to use a double quantity of embalming fluid, stating that he intended to ship the body East. He did not do so, but had the interment made in Evergreen Cemetery.

WHERE "AFFINITY" FIGURES.

Chief Detective S. L. Browne became convinced that the woman had been poisoned by some means other than by the contents of the canned chile con carne. He claims to have found Bennett's "affinity," who followed the widower to San Diego after Mrs. Bennett's death. An examination of the body was determined upon after weeks of preliminary investigation.

In company with Dr. Julius Koebig and Dr. Lyman B. Stookey, the detectives of the District Attorney had the body of Mrs. Bennett examined on May 19. Certain parts of the body, which was in a remarkable state of preservation, were placed in glass jars for a subsequent chemical analysis.

It was later admitted that traces of strychnine were found in the parts examined. But Dr. A. C. Pratt, who attended Mrs. Bennett in her last sickness, stated he had administered hypodermic injections of strychnine to sustain her heart action. This fact, the defense contends, would offset the finding of strychnine in minute quantities in the viscera.

Bennett's story at the time of his wife's fatal sickness was that she met him at his office on the afternoon of February 13. He said they purchased a can of chile con carne, at Royston's grocery on their way home and that she prepared the contents of the can for supper. He said she ate a large quantity of the chile and immediately became very sick. He said he ate sparingly, but soon experienced pain and summoned Dr. Pratt. The doctor soon relieved Bennett, but was unable to save Mrs. Bennett.

Dr. Pratt signed the death certificate, ascribing ptomaine poisoning as the cause of death. It appears that he had no suspicion that Mrs. Bennett had been poisoned by any substance other than the canned chile.

NO CREMATION—ONE POINT.

The prosecution will probably try to show that an analysis of the unused contents of the can gave no evidence of ptomaines, but on the other hand the defense insists that no examination was made by the City Chemist. The defense will also argue that if Bennett had really poisoned his wife he would have had her body cremated, as he had a perfect right to do. That would have destroyed all hope of finding evidence of poison.

About twenty witnesses have been summoned by the prosecution. It is understood that a number of persons who have not appeared in the investigation so far will be asked to testify. Owing to the refusal of the county prosecutor to intimate what the new witnesses will testify to, the defense is in the dark as to much of the evidence.

Justice Ling's courtroom is small and it is expected that it will be necessary to exclude the public for lack of seating capacity.

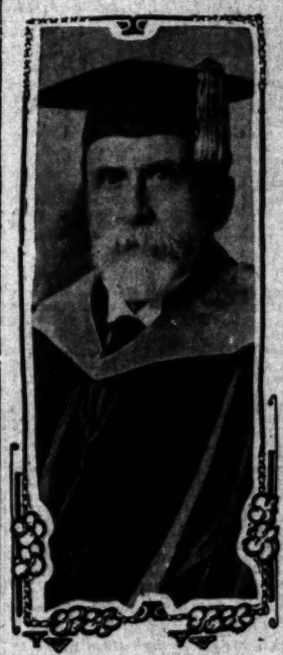

Dr. Thomas B. Stowell.

U.S.C. GETS AN AUTHORITY.

Dr. Stowell, Long Principal of Potsdam Normal, to Be Head of Department of Education.

Prof. Thomas B. Stowell, Ph.D., L. L.D., who for the past twenty years has been principal of the Potsdam Normal School of New York, has been elected head of the department of education at the University of Southern California. Dr. Stowell is recognized the country over as an authority on education, and will give added prestige to the university.

Dr. Stowell is an alumnus of Syracuse University, and began his career in teaching immediately after graduation in the high schools of Leavenworth, Kan. Later he went to the Cortland N. Y.) Normal School, when it was organized under the principalship of Dr. James H. Hoose, now head of the departments of education and philosophy at U.S.C. Dr. Stowell then went to the Potsdam Normal, with which he has been connected since.

Dr. Stowell is a progressive student, ripe in the experience of educational activities, and has attained a high reputation. Dr. Hoose and Dr. Stowell, having been intimately associated for many years, will act in sympathetic endeavor in widening the scope and efficiency of the philosophy and education courses at the university.

Prof. Hoose, who has not only built up his department of philosophy, but also organized and guided the growth of the departments of history, economics and education, will hereafter devote his entire attention to strengthening and enlarging the department of philosophy.

ALIVE, BUT LEGALLY DEAD.

Council Hears of Fraud Practiced on Probate Court in Matter of Bond.

A man legally dead, but declared to be alive, caused much debate in the City Council yesterday when the request of Warren Gillelen, president of the Broadway Bank and Trust Company, that the body authorize the acceptance of $100 in discharge of a forfeited bond of $500, on which Gillelen is surety, was read.

The "dead" man is "one S. Frank." According to the probate courts of the county he is dead and his estate is being administered by J. Marion Brooks. Frank was arrested with "one Goldstein" six months ago for attempting to entice a girl to lead an evil life. He deposited $500 with Gillelen to indemnify him for signing a bond of the same amount. Then he disappeared. The bond was declared forfeited in the Police Court, on motion of City Prosecutor Eddie. Brooks, as Frank's attorney, proposed to compromise for $100 and, Eddie says, brought "one Goldstein" and a woman before the Probate Court and proved "one Frank" legally dead. Eddie investigated and declares the man is alive and well in San Francisco.

Gillelen's attorney, H. J. Goudge, said his client's request was made because he believed all the cash he had received, over $100, should be paid to Frank's estate.

Goudge criticised Eddie for not telling the Probate Court that a fraud had been practiced on it and also declared that an attorney who was guilty of such fraud should be disbarred. Eddie answered that while he could prove Frank alive, he could not find the man and woman who swore he was dead.

The Council decided that, as there is $500 in bank to pay the forfeited bond, it is the duty of the City Attorney to institute suit to collect it.

LIMITED FOR THE FAIR.

Beginning Sunday, June 20, the Southern Pacific will operate a train between Portland and San Francisco, known as the Shasta Limited to accommodate Seattle fair traffic. It will leave San Francisco at 6 o'clock p.m. daily, arriving at Portland the following day at 9 o'clock p.m., crossing the Shasta Mountains in daylight. A change of cars will be made at Portland, passengers reaching Seattle the next morning.

SHORTSIGHTED.

"EYE" MAN IS VIEWING JAIL.

Doctor Caught After Chase of Seven Months.

Wanted for Fitting Glasses to Normal Optics.

Exchanges Seat in Auto for Cell's Seclusion.

Dr. G. Warren Chester of No. 1114 West Seventeenth street, who is wanted by the Sheriff of Sonoma county, on the charge of having obtained money under false pretenses, preferred by the State Board of Optometry, was arrested yesterday afternoon. He was committed to the County Jail to await the arrival of an officer from the North.

Dr. Chester, who is a man of apparent refinement and education, had been vainly pursued by officers for seven months. Detective Nick Harris, who is in the employ of the State Board of Optometry, was finally put on the case. He followed the fugitive as far as San Diego, but Chester escaped into Mexico. Many traps were laid for the alleged confidence man, but he always avoided them and returned here to his family.

The detective caught sight of him at Fourth street and Broadway, yesterday afternoon, and with the assistance of Deputy Sheriff Sepulveda and Patrolman Ditzen took him into custody.

TO LIVE WELL.

The doctor remarked upon the fine appearance of the County Jail as he jauntily walked to his cell. He was placed on the "boarder" list and will get extra fine rations while awaiting the arrival of the Sonoma county officer. He refused to see any newspaper man, stating that he would not speak of his case until he had consulted an attorney.

In company with Harry Jennings, Chester was arrested, some time ago, in Mendocino county, and was fined $350 upon conviction of having obtained money under false pretenses. He appealed and when the judgment of the lower court was sustained, forfeited his bail of $700. Jennings also became a fugitive.

A similar complaint was issued against Chester in Sonoma county and the Sheriffs of all the counties of the State were notified to be on the lookout for the alleged bunco man. When caught yesterday, Chester was riding in an automobile and he urged his companion to "speed up" when he caught sight of the officers. They were too quick for the driver and told the doctor to alight from the machine. He obeyed with ill grace.

LOSES HIS LICENSE.

Until his arrest in Mendocino county, Chester had an oculist's license to practice in this State. He is said to have practiced medicine in the East.

According to the State Board of Optometry, the man charged exorbitant prices for examination of patients' eyes, whether they were affected or not. One case is cited in which he charged a poor family $50 for recommending glasses for a girl whose eyes are normal.

He traveled from town to town and advertised in country newspapers. It is said that he successfully victimized scores of persons.

A queer phase of the State law is that it is not a criminal offense to charge an excessive price for glasses. The alleged crime consists of making "fake" examinations and charging for them.

As Chester has no license now, he can also be prosecuted on that ground. It is stated that complaints similar to the one issued in Sonoma county will be made in many other sections of the State.

"The prisoner is regarded as one of the most adept confidence men in his line in California," said Detective Harris yesterday. "The State board has been after him for a long time, but he never remained long in one place. We watched his house in this city without success and tried vainly to make appointments to meet him. When we placed him under arrest he boasted he had made $2000 since his prior arrest in Mendocino county. He not only charged outrageous fees, but also sold various quack preparations in the country towns."

GUARD THE LEVEE.

Reports of Colorado River Flood Cause Extra Precautions in Imperial Valley.

Word from Needles indicates that the flood in the Colorado River is still rising, and the promise is that the crest will be reached tomorrrow. No alarm is felt, because the current continued in midstream. The flood is spreading out over the lowlands on the Arizona side across from Needles.

Telegraphic information from Yuma states that the flood has cut back into the channel of Bee River, in Mexico, and is flowing into Volcano Lake. The levee built last year to prevent the waters of Volcano Lake from reaching New River is said to be holding well.

If the levee went out the flood would pour into Salton Sea. The levee is being guarded night and day by men afoot and horseback. Within summoning distance they have a large force of laborers engaged on the Inter-California Railroad.

BREAK FOR BRAKE.

FORMER FIRE CHIEF HURT IN HEROIC ACT.

WHILE setting the brakes on a runaway train of flat cars near the aqueduct, Thomas Strohm, former Chief of the Los Angeles Fire Department, was terribly injured yesterday morning.

He was brought to his home, No. 319 Crocker street late last night. He was found to be suffering with a fracture of the right leg and numerous bruises and cuts.

Strohm has a store and supply station on the aqueduct. Early yesterday morning he was standing near a steep grade upon which a train of flat cars, heavily loaded with cement, had been left. A number of men were at work near the bottom of the grade when the train broke loose and started down the incline.

Strohm sprinted and jumped on one of the cars. With desperate nerve he clung to the brake and had just succeeded in jamming it down when the train struck a curve. Strohm was thrown to the ground at the side of the tracks.

The cars, however, were brought to a stop before any collision occurred.

THE PUBLIC SERVICE—In the Courts and Offices

SUMMARY OF THE DAY.

The Council is to prepare an ordinance providing graded punishment for violating automobile speed laws, increasing the penalty as the speed increases.

Judge Bordwell yesterday heard arguments on the motion of the Sunset Telephone and Telegraph Company for an order that the temporary injunction heretofore issued in the case of that corporation against the city of Pasadena, remain in force pending the final determination of the action on appeal. The case involves the occupancy of parts of streets of that city by the wires and poles of the company. Argument will be resumed this morning.

J. W. B. Shipley, a Central-avenue hardware merchant, told in Judge James's court about his wife having forsaken him to go with the man who delivered ice at his residence.

Dr. E. E. Duncannon, proprietor of the Wykoff Hotel, on Boyd street, was yesterday convicted by a jury in Judge Davis's court of mistreating little Helen Tyler.

AT THE CITY HALL.

THIRD DEGREE FOR SPEEDING.

GRADED PUNISHMENT TO BE A FEATURE OF NEW LAW.

Automobile Drivers Who Fly Through Busy Streets to Be Dealt With According to Rate of Progress—Conference With Autoists to Prepare Thorough Ordinance.

The efforts of Councilman Yonkin to make progress in the preparation of an ordinance intended to reduce speed mania made a great gain yesterday when the City Attorney advised the Council, in response to Yonkin's request, that graded punishment for second and third offenses in exceeding the speed limit by automobiles and motorcycles, will be valid if enacted.

Yonkin has been trying to get the legal status defined so that an ordinance could be put in force by the police which would protect sane autoists and punish the vicious. But the purpose to provide more severe punishment for a second and third offense was questioned and in doubt until the City Attorney yesterday held that the recent charter amendment gave the city ample power and that its ordinance, if passed, would supersede the State laws on speed within the limits of the city.

The plan was to punish with a fine for the first offense, a fine and imprisonment for the second, and increase both for the third.

Wallace said there is a large difference between the autoist or chauffeur who violates the limit by one mile an hour and the one who drives fifty or sixty miles an hour, and he favored fixing punishment based on the rate of speed rather than on the number of violations. This view was shared by the Council, according to expressions of members.

Wallace said he also favors the registration of chauffeurs, the same as automobiles, and he would hold them responsible to some particular official—perhaps an "inspector of chauffeurs"—who would be empowered to punish them for violations of the rules of driving. There were many things in connection with automobiling that needed legislative treatment, he said, and he suggested that the Council agree to meet a committee of three from the Automobile Club of Southern California, in an effort to provide for the proper laws.

And these laws, he said, should affect other vehicles as well as autos. The latter are required to carry lights, fore and aft, but buggies, carriages and wagons carry none. Hence the responsibility of collision is wholly on the auto, and it should not be. He told of meeting a wagon on a country road after his own lights had given out. The meeting was nearly tragic.

"Would you favor hanging a lantern on a horse's head?" asked Yonkin.

Yonkin said he is after the speed maniac and not after the drivers who respect others' lives if they do not their own.

It was also proposed to make a part of the penalty forfeiture of the right to use the streets for periods of thirty, sixty or ninety days, according to the character of the offense against the speed limit. And Clampitt reminded the Council that motorcycles should be brought under the same regulations as to speed and lights as the automobiles.

Wallace agreed to arrange for a committee from the Automobile Club and notify the Council when it will meet to discuss a thorough law covering every phase of public travel in the city.

SATISFIED M'BURNEY.

READ NOTICE TO VACANT LOT.

James McBurney of Leota street, who found he had to pay $1.37 on a sewer he thought he had paid for in full a year ago, went to the Council yesterday to find out "who is to blame." He said he and his neighbors blamed the Council, but they were conscientious and wanted to be sure where responsibility rested.

The assessment clerk explained that a reassessment of the sewer district was necessary a year ago and that this increased the original amounts. The increases were given to the contractor, who should have notified all property owners. Then the Council learned how such notice may be given.

"The contractor," said the clerk, "goes to the lot, even if it is vacant, and reads the notice, and this is legal service on the property."

"Do you mean that he reads it to the vacant lot?" asked Wallace.

The clerk said he did.

"And this mummery is the only notice that is given?"

Sometimes, the clerk said, notices are mailed to the owners, but this "mummery" is regarded as "legal."

Having reached that stage and fixed the blame on the contractor, in spite of the legal absurdity, the Council turned to McBurney triumphantly, and he left satisfied.

CLUB LICENSES.

COUNCIL DODGES ISSUE.

Exhausting its routine work yesterday the Council took up the question of club liquor licenses which has been under an anaesthetic of reference to the Committee of the Whole for several weeks. Dromgold moved that the City Attorney be instructed to prepare an ordinance requiring all clubs to take out permits to sell in original packages only, pay a license fee of $50 monthly and that not more than twenty permits be issued at a time.

Wren objected to the "original package" idea, as he said some of the clubs imported Scotch whisky in barrels and bottled it for their own use. Lyon thought the license ought to be higher. So Dromgold obligingly admitted the amendment of his motion to exclude original packages and increase the license to $100. Then came a number of suggestions that the subject be continued until the full Council was present.

"That's it," said Dromgold; "this thing has been before you for months and you want to run away from it. The City Attorney ought to have some instructions to work by and my purpose was to provide them. Vote it down if you want to, but do not dodge."

Dromgold and Lyon alone voted for reference and the liquor discussion ended for the day. The German-American Alliance's petition for special society licenses was not even mentioned, and Wallace smiled because he said he did not want these subjects discussed until the whole Council is present.

MAYOR'S VETO.

COUNCIL DEFERS ACTION.

The Mayor's veto of the ordinance granting a twenty-one-year franchise to the Southern Pacific for two spur tracks across Fourth street did not stampede the Council yesterday when it was read. As there were only six members present—a bare quorum—and seven votes are required to pass the ordinance over his veto, it was reconsidered and set for hearing next Tuesday. At that time it will be passed over the veto, according to members, as the reasons advanced by His Honor are not new, and are not deemed relevant to denying the application of the company.

In connection with the same environs the City Attorney gave his opinion as to the legal rights of the city to require the Southern Pacific Company to build a new depot at the site of the Arcade station, or give back that portion of Fifth street which the city vacated three years ago to further the depot project. The Mayor made much of this in his message of veto. The City Attorney advised the Council that, though perhaps there might be a moral right to bind the company, no concession had been required from it when Fifth street was vacated, no contract had been entered into, as a part of the proceeding, and that the vacation had divested the city of all its rights to the land and had vested it in fee simple with the company. The city cannot reclaim the land or reopen the street, except by the usual condemnation methods. The whole controversy is a moral, not a legal, one.

He said he thinks the right of the city is limited to a demand that the company now declare what its purpose is with reference to the new depot, and he was directed to send a letter, in the name of the Council, making this demand.

EMERGENCY PURCHASES.

COUNCIL WAKES UP.

The City Attorney answered a number of questions of law sent to him by the Council in the past few weeks at yesterday's meeting. Among other opinions was one holding that it was the duty of the Council to scrutinize the demands of the Board of Public Works to purchase material and machinery for the aqueduct under the emergency clause of the law closely and to be satisfied that such purchases could not be made under the provisions requiring competitive bidding. He advised that the construction of this ruling should not be broad, because only in real emergencies should the permission be granted.

Councilman Dromgold moved that the board be requested to set forth the facts in every case and the Council was about to do this when Clerk Wilde stated that all such requests from the board always state in detail the reason for the emergency. The Council seldom listens when the board's reports are read and sometimes they are not read, but are mentioned as to purpose.

"Well, I confess myself derelict," said Dromgold, when he found that what he wanted done has always been done.

Another opinion held that the Council could not transfer a civil service employé to another position of different duties, but it could at any time impose additional duties on him without disturbing his status. In other words, the city is not to be overwhelmed with officials each with one sole duty, but the Council may add from time to time to the original duties in an effort to keep employés occupied.

MILLER EXONERATED.

NOT GUILTY OF NEGLECT.

After hearing the testimony of the persons who caused the Board of Health to cite Dr. I. R. Miller, City Chemist, for trial yesterday afternoon, the board unanimously voted to exonerate him from all blame for refusing to analyze a can of chile con carne. The can had been brought to him February 15 by the doctor who attended Mrs. Bennett, who died of alleged poisoning. Dr. Pratt said Miller had told him it was not his line of work and took the can to the city bacteriologist. The attorneys for Bennett, who is to be examined today on the charge of poisoning his wife, did not call for an analysis for four weeks. The board thought Miller entitled to complete vindication as he showed it was not his line of work, and had promptly said so when asked to make the analysis.

The board decided to ask the Council to build another section to the City Hall in the courtyard. It is proposed to build a $2500 two-story brick addition for the accommodation of the health department. The department is in very cramped quarters.

A lodging-house permit was refused J. H. Greeley for manifest reasons, as well as those reported by Dr. Powers, Health Officer, and the Lodging-House Inspector. The officials reported Greeley's lodging-house at No. 947 East Fourth street filthy, fetid and uninhabitable for decent persons. They also reported that it is a rendezvous for mixed races and mixed sexes, and deplorable morally and physically.

UNION SCHEME.

HARASS BARBER SHOPS.

Six months having passed without any attempt on the part of the unionite agitators to attack the non-union barber shops, Secretary Fieder of the barbers' union came before the Council yesterday with a new scheme to drive out independent workmen.

This time it is an ordinance to close all barber shops from midnight Saturday to midnight Sunday. It is accompanied by the usual plea that the barber wants his Sunday the same as any other workman. Fieder had it presented to the Council by Lyon, and it was referred to the City Attorney. The ordinance Fieder submitted provides for a fine of from $25 to $50 and imprisonment for from fifteen to thirty days for violation. Yonkin and Clampitt alone voted against reference to the attorney.

The real object of the ordinance is to harass the larger downtown shops that will not bend before union bosses. Six months ago the agitators roared in the Council chamber because they wanted an inspector to aid them in harassing independent workmen. The Council turned a deaf ear to that, and promises to do the same for the new scheme.

GARBAGE AGAIN.

CONFICT WITH SUPERVISORS?

Like the proverbial cat, the garbage specifications came back to the Council yesterday. Mr. Humphreys of the Board of Public Works directed attention to the action of the Supervisors in directing a Deputy District Attorney to prepare an ordinance forbidding feeding garbage to hogs in Los Angeles county.

This, he thought, would prevent the Board of Public Works from getting any bids under the specification that requires disposal of garbage five miles from the city. Dromgold renewed his demand for a half-mile limit, which means the admission of the Vernon piggeries so much complained of, and Humphreys declared the elimination of this district would cost the city $100,000 a year in its garbage contract.

With this information the Council decided to review the specifications next Tuesday, in spite of Yonkin's opposition.

But Yonkin got busy and hunted up the City Attorney and asked his opinion as to the legality of the ordinance the Supervisors are believed to be preparing.

Hewitt said any such ordinance could not be directed against the city wholly, but must prevent every one in the county feeding garbage to hogs—almost an unthinkable thing. If the Supervisors meant to forbid the city alone, the ordinance would be worthless, and he doubted its validity even if it applied to the whole county.

PARK PETITIONS.

MUST BE REPRESENTATIVE.

Before the Council will consider any effort to acquire additional park land under the district assessment plan, a petition containing nearly one-half the property owners affected must be presented.

This decision was reached yesterday after Councilman Wallace had nearly succeeded in securing an order for an ordinance to begin the process of acquiring an addition to South Park, along Forty-ninth street, upon a petition of about 200 persons, some of whom it was admitted were not competent signers.

Wallace and Yonkin thought it was incumbent on those opposed to the scheme, which would cost the district proposed approximately $100,000, to produce a majority remonstrance. This idea would have prevailed if Dromgold had not called attention to the absurdity of granting any petition of a similar sort and requiring thousands to get busy to stop the enterprises of a few. Wallace and Yonkin saw how they were inveging the intent of the law and consented to the adoption of a precedent that a petition must be a majority, or at least thoroughly representative, before the Council will require the opposition to make a costly canvass to defeat it.

Wallace said he believed every proceeding under this law would be defeated by protest, but he wanted to see it tried. As the new rule affected the attempt to get a park in his own ward—the Fifth—he agreed that this petition should be withdrawn until it had more representative signatures.

Disputing delegations from the region of South Park represented both sides of that controversy.

City Hall Brevities.

The Council declined to abandon proceedings for the widening of Eighth street from Main to Central yesterday to eighty feet. The proceedings have been pending over three years and it was feared any attempt to begin them over, with a larger district, would forever end the improvement.

The Mayor's message vetoing the ordinance repealing the bread ordinance was continued for a week. The Mayor says the ordinance should not be repealed until the Council provides a better one.

A franchise for an oil pipe line on Santa Fé avenue, from Sixth street to the city limits, was sold to the Union Oil Company yesterday for $150 by the Council.

Wallace introduced a petition for the opening of Santa Barbara avenue from Figueroa to Vermont street yesterday.

To enable the Playground Commission to place a children's float in the Elk's parade the Council yesterday appropriated $50.

The Council will visit the animal shelter (dog pound) Friday with the officials of the Humane Animal League. The latter want the Council to see how the institution is managed.

AT THE COURTHOUSE.

TIME IS UP, CITY CONTENDS.

ATTORNEYS ARGUE PASADENA TELEPHONE CASE.

Judge Intimates That His Decision Will Be in Line With Safeguarding Interests of All Concerned—Hearing in the Matter to Be Resumed This Morning.

The contention between the Sunset Telephone and Telegraph Company and the City of Pasadena, involving the right of the city to make certain charges for the occupancy of the streets and alleys of the municipality by the poles and wires of the corporation, was before Judge Bordwell last evening. After lengthy arguments by Attorney Sutro of San Francisco, on the part of the Telephone and Telegraph Company, and City Attorney Wood, in behalf of the City of Pasadena, the case was continued until this morning at 10 o'clock, when the hearing will be resumed.

The hearing came up on motion of the plaintiff (the company) for an order that a temporary injunction, as heretofore issued in the case, be granted to remain in force pending the final determination of the action on appeal.

On account of the failure of the parties to get together on the rate, if any, to be charged against the company, the city proceeded to cut the wires of the company and destroy communication with the outside world. A temporary injunction was then issued restraining the city from interfering with the company for the period of twenty days, within which efforts should be made to reach an agreement. In that period terms were proposed by the city, and a counter proposition was tendered by the telephone and telegraph company, neither of which was satisfactory to the other party. The twenty days having expired, it was the object of the plaintiff to preserve the status until such time as the case could be finally disposed of by a higher court.

The main point at issue seemed to be what should be done with the money to be paid to the city under the terms offered by the municipality. It was contended by the representative of the company that if the money under such terms was turned into the city treasury and the final disposition should be in favor of the plaintiff, that there would be no way under the charter of Pasadena to get the funds out of the treasury, and it would be lost. The City Attorney opposed placing the money in escrow, contending that it could be withdrawn by the corporation at any time, under the conditions that must prevail.

It was admitted by the Pasadena attorney that so far as the municipal regulation was concerned, it was in favor of allowing the telephone and telegraph company to do the worrying.

Judge Bordwell thought that the interests of all concerned should be safeguarded, and intimated that his decision will be along that line. The rights of each are clearly defined by the law, and nothing should be done that would interefere with such rights.

The arguments of the legal representatives were quite lengthy, City Attorney Wood declaring that the court has no right under the law to further continue the injunction that has been in force by stipulation ever since the outbreak of three weeks ago.

DAY OF JUDGMENT.

MANY OFFENDERS SENTENCED.

Judge Willis disposed of a number of cases yesterday of persons who had either been found guilty by juries or had pleaded guilty to criminal offenses.

J. A. Redman, the potato peddler, who, with U. C. Swenson, burglarized the home of Supervisor Pridham in South Pasadena March 20, was adjudged guilty of burglary in the second degree, and given three years at Folsom. Redman came here originally from Salt Lake, and an effort was made to have him released on probation, but the information concerning him was not satisfactory. His partner, Swenson, was given two years in San Quentin. He, also, was an applicant for probation, but the advices were not good.

Glenn Thorpe, who pleaded guilty to rape, was released on three years' probation. Thorpe is an Ohio boy, born and raised at Gallion, Crawford county. He was well recommended to the leniency of the court.

H. F. Richards, charged with forging a check for $135 on the First National Bank of El Monte, was released on three years' probation.

A strong effort was made by the attorney and friends of C. M. McKellops, convicted of stealing an automobile, the property of R. H. Gaylord of Pasadena, to have the accused released on probation, but the motion was denied by Judge Willis. Instead he was sentenced to three years at Folsom. It appeared that McKellops had been in trouble before, the records showing that but a few months ago he attempted to kill his wife at Reno, Nev., by shooting her as she fled through the streets of that city. McKellops maintained that he was innocent of the crime of grand larceny, and it was pointed out in his favor that after the machine had been taken to Daggett no effort had been made to either sell it or any of its valuable belongings.

Proceedings in the case of C. H. Patterson, charged with seduction of Ada Bellew, under promise of marriage, were suspended, and he was released on a two-year probation period. He informed the court that he would marry the girl if he were released, but was told that she would not have him. He promised Judge Willis that if he was allowed to go he would do his best to induce her to change her mind, and if possible he would make her his wife.

Cirile Martinez, a Mexican, charged with assault with a deadly weapon, was given six months in the County Jail. The prisoner is an old man, and it was stated on the part of the office of the District Attorney that he is supporting a family in Mexico, and has been doing so for more than six years. The leniency of the court was asked in his behalf on that account.

OFF WITH ICE MAN.

DESERTING HER HUSBAND.

J. W. B. Shipley, a hardware dealer on South Central avenue, was divorced from Emma Shipley in Judge James's court yesterday on the ground of desertion. The Shipleys were married in April, 1905, and she left him early in January, 1906.

The story told by Mr. Shipley on the witness stand elicited much sympathy. He said that his wife left him for Del Walters, a man who, previous to her departure from his home, used to deliver the ice. He could give no reason for her desertion, except that she had become infatuated with Walters.

Shipley said that he had asked his wife to return to him on numerous occasions and at one time gave her $1000 with which to fit up a place, which money he declared she had taken and invested in a house on Thirty-seventh street, where she is now living with Walters. He also gave her $300 to put in the bank for him, which she proceeded to have deposited in her own name. He had also given her more than $1000 worth of diamonds, which she still had in her possession. Not only that, but when she left him she took away his horse and buggy, and he testified that he could see them riding by his store with his team several times a week.

A touching letter, written by Shipley to his wife on her last birthday, was in evidence, making a pitiful appeal to her to return to him and live with him as his wife. "Did you keep the home for her?" asked the court. "For seven months after she went away there was not a thing in the home touched, waiting for her to come back," answered Shipley, tears welling into his eyes.

Evidence showed that while the Shipleys lived together she was not only the best-dressed woman in that part of town, but she was handsome also, and that Shipley was proud of her. There was not a line of evidence hinting at the probable cause of the separation.

SHORT HONEYMOON.

SHE TIRED EARLY OF HIM.

According to the testimony in Judge James's court yesterday in the divorce action brought by F. S. Calkins against Gertrude Calkins they lived together as man and wife only from January 15, 1908, to May 5 of that year. On the witness stand Calkins said: "One evening I came home from my work and I found the house stripped of everything it contained, and my wife gone home to her mother."

It transpired that shortly afterward the woman had pawned her diamond engagement ring to secure money enough to make a trip to Chicago, where she remained three months. The husband stated that the only thing she ever objected to was the fact that he did not supply her with enough money. His salary was $100 a month and he turned it all over to her, he said.

LONG BEACH MAN.

SET FREE BY THE LAW.

After a stipulation had been signed covering the fact that testimony should only be taken covering the charge of desertion and making a settlement on his wife and children for their support, witnesses were examined yesterday in Judge James' court in the divorce action instituted by Ellen Walker against George H. Walker, and a decree was granted.

The agreement was to the effect that Walker should allow his wife $50 a month for her support as long as she lives in the family home, No. 241 Elm avenue, Long Beach, and that when, if for any reason, she removes from that place, the allowance is to be increased to $75 a month. It was further agreed that the husband and wife shall join in a deed giving the property to the children, Margaret Violet Walker, aged 14, and Ernest Walker, aged 12.

The marriage was at Middlemarch, Ontario, Canada, October 18, 1893. The wife testified that Walker left her December 18, 1907, and since that time he has not lived with her. Mrs. Walker testified that the first information she had that her husband was about to desert her was in November of that year when he handed her a copy of a letter, the original of which he said he had sent to her father, Samuel Crocker, Lampton Mills, Ontario, Canada, telling the old gentleman that he would never live with his daughter again. The letter was five pages long and recited all of Walker's troubles, as alleged, in his married life. Walker is a contractor and builder at Long Beach.

DIVIDED PROPERTY.

AMONG THE FAMILY.

Henry Howard Rose filed a petition yesterday for the probate of the will of his wife, Gertrude Golden Ruggles Rose, asking that he be named as administrator. The property aggregates in value $21,900, made up o real estate, a life insurance policy, cash in bank and a number of small mortgages. Mrs. Roe died May 28.

The will was executed July 11, 1908. It bequeaths to the husband $5000, and all interest in the life insurance policy of $5000. The husband also secures one-half of the library and books belonging to the testator. To the son, Augustus Ruggles Rose, is given all the jewelry of the mother, her silverware, pictures, heirlooms and household furniture. In the original draft of the will it was provided that the son should also have the homestead, but this provision was stricken out January 15 last.

To the Title Insurance and Trust Company is given all of the residue of the property, in trust, for the benefit under certain conditions of the son, Augustus Ruggles Rose.

COURTHOUSE NOTES.

BREVITIES MISCELLANEOUS.

TO SET ASIDE. An effort was made in Judge Willis's court yesterday to set aside, on technical grounds, the information against A. L. Whaley, charged with uttering a fictitious check. The court took the matter under advisement until Friday.

GIVEN AN ALLOWANCE. In the divorce action of Myrtle F. Harper against Harry E. Harper yesterday, Judge James issued an order allowing the wife $25 a month for her maintenance and $75 for attorney fees. Harper is a salesman in a local automobile establishment.

TO BORROW MONEY. The Church of Christ, Hollywood, has filed a petition in the Superior Court, asking for authority to borrow $1500, and place a mortgage for that amount on the property of the congregation. The trustees joining in the prayer are Sanford Rich, Willard Canaday, N. A. Ross, M. M. Johns and Oscar H. Parks.

WAGES AS DOMESTIC. Quite a bill for domestic service is disclosed in the action begun yesterday in the Superior Court against John Nordheim and Lilla B. Nordheim, his wife, by Sophie Bemis and her husband, Orman L. Bemis. It is alleged that Mrs. Bemis entered the service of the Nordheims August 13, 1902, and continued until January 1, 1909, a total of six years, four months and eighteen days. It is represented that $3 per week is not an excessive rate for such work, and judgment is asked for $993.

FOUND GUILTY. A jury in Judge Davis's court yesterday returned a verdict of guilty against Dr. E. E. Duncanson, proprietor of the Wykoff Hotel, No. 226 Boyd street, this city, on a charge of mistreating Helen Tyler, a miss of but 12 years of age. Duncanson will be sentenced Friday morning.

TO QUIET TITLE. The Title Insurance and Trust Company has brought suit in the Superior Court to quiet the title to six acres at Wilmington, known as the Drum Barracks. The land lies contiguous to the property in dispute in the famous tide-land suits now pending in the Superior Court.

ADJUDGED INSANE. The Lunacy Commission yesterday adjudged the following persons insane, and they were ordered sent to the Southern California State Hospital at Patton: John B. G. Drake, E. Rodrigues and George Duncan. A jury in Judge Wilbur's court is hearing the case of J. M. Hill, alleged to be insane, who de-

(Continued on Third Page.)

No Better WEDDING GIFT Than a Morro DIAMOND

I've been selling diamonds in this city for seventeen years. My knowledge of the business is yours to use.

If you are buying diamonds for wedding gifts, you should see me. I want to go over my stock with you. I can save you money. Come in.

Bear in mind that I can sell you nothing but absolutely perfect stones.

See my fine stock of Tiffany Hand Made Wedding Rings

Morro

JEWELER AND SILVERSMITH

400 Broadway - - - Corner Fourth

JUNE PREMIUMS

Every Piano in the store marked in plain figures. A Cash Premium of from $76 to $213 given. Open nights.

Bartlett Music Co.

231 S. Broadway—Opp. City Hall.

STYLISH SHOES For Little Men

Irrespective of the fact that we sell more shoes than any other concern on the Pacific Coast—you can easily prove this is your shoe store, by buying shoes for any live boy. You positively save money by buying shoes of us; not only do we give the best shoe values in the city, but also the best store service. We carefully fit the boy's foot and intelligently recommend proper shapes and materials for intended use.

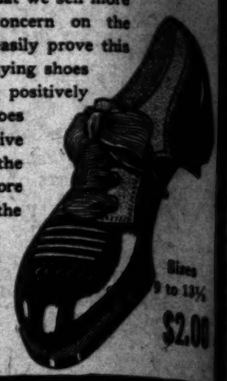

Sizes 9 to 13½ $2.00

G. H. Baker TWO STORES 451 SOUTH BROADWAY—239 SOUTH SPRING

Tailoring Prices Smashed

Here's your opportunity to get a class tailored suit for the price of making alone—we practically give the materials during this sale.

Talbot & Co., the exclusive tailors of San Francisco, retired. We took stock at 40c on the dollar. To raise money to pay for these fine woolens have slaughtered prices. Come while the stock is complete.

$25 Fancy Worsted Suitings	$30 Blue Serges, Blacks and Mixtures	$35 and $40 Extra Fine Suitings	$45 and $50
$14.50	$18.75	$21.50	

Scotch Tailors

330 South Spring Street

Ice Wagon Driver one of the Orange "Here is a Measure madam, and Table Weights. Measure and consult the Table can thus find out the of the ice I leave you New Ice Co. "Well, that's a good never could tell whether we got full ice or not."

Under the old way of ice buying, and the old service, you felt quite sure that you got full weight—now, did you? You didn't much like to make a protest to the old-time ice wagon—pretty sure to be insulted—it wasn't pleasant. For the past we have been evolving a new kind of ice service. It's here ready for you. It guarantees you certain things—a guarantee we take as much satisfaction in making as you'll take in receiving. It guarantees you courteous service—we have a force of drivers know what the word "courtesy" means—and act accordingly. guarantees you full-weight ice. We have inspectors who inspect; a system of "checking up" that really checks up. supply our customers with rules for measuring ice and a prepared computation table that enables them to ascertain weight of the ice delivered—easily and quickly.

Telephone us, Home 10053, Sunset Main 8191, if you want ice. You'll find ice delivery, weight and price—right. We guarantee all. Los Angeles Ice and Cold Storage Co.

Ask for Free Measuring Rule and Ice Weight Table.

Yellowstone Park ROUND $70.00 TRIP

The Great American Wonderland—best reached via the

Salt Lake Route

Get a beautifully illustrated booklet on Yellowstone and Seattle Exposition, at any Salt Lake Route Ticket Office and in Los Angeles at 601 So. Spring St.

Bartlett Music Co.

"THE TIMES" SPECIAL SUMMER BOOK SECTION.

NEXT Sunday The Times will print a special Summer Book Section, devoted exclusively to the books and book news of 1909. It will give a brief account of the contents of all of the important books published this year, including works of fiction, religion, poetry, drama, science, travel, biography, etc. The reviews will be carefully written, the intention being to give a brief, accurate and comprehensive sketch of what each book embodies.

This section will contain also as complete as possible a list of the books now in preparation, and the proposed dates of their publication.

There will be an abundance of news of the writer folk, their lives, methods of work, homes, habits and plans for the future.

The number will include a column of editorials, enumerating and commenting upon all the recent activities and important developments in the modern book world.

A special feature of this number will be the segregated news from all the important literary publishing centers—Philadelphia, New York, Baltimore, Boston and London.

There will be a department of random comment on things literary.

In addition to all these features, The Times Special Summer Book Number will print several special articles on book matters, phases of the book world, and appreciations of the important writers of today, including a study and an estimate of Rene Bazin and his work; an appreciation of Richard Hovey's posthumous poetry; an article on a new and important local publication called "Burton's Book," and a new literary valuation of Charles Lamb.

The reviews will be departmentized and arranged in order of their importance, the object being to facilitate the purchase of summer books for the reader or gift-giver who has not time for personal investigation. A warning will be sounded against the poor and worthless novels.

The special book section will be copiously illustrated with pictures of authors, reproductions of interesting photographs included in the new books, illustrations from the important novels, etc.

No one interested in books, literary matters, or any phase of the modern book world should be without next Sunday's Times Special Summer Book Number.

PUBLIC SERVICE.

(Continued From Second Page.)

manded a jury several days ago. Hill's weakness seemed to be his desire to file suits against the United States for fanciful causes. Charles N. Williams, deputy United States clerk; Bert Franklin and Al Sittell, deputies of the United States Marshal, were among the witnesses against Hill.

ASKS FOR DAMAGES. Charles Hill has filed an action against the Eureka Planing Mill Company, praying for $15,500 damages, by reason of injuries alleged to have been suffered by the plaintiff in tearing down a building on Spring street, between Sixth and Seventh, May 10 last.

READY FOR CHARGE. The testimony and argument in the case brought against the Los Angeles Pacific Railway Company by Thomas and Catharine Dutton to recover $15,000 by reason of injuries alleged to have been received when alighting from a car at the corner of Sixteenth and Hill streets, were concluded in Department Six yesterday. Judge Bordwell will charge the jury this morning.

WANTS AN INJUNCTION. I. W. Hasslett brought an action against the Pacific Sandstone Brick Company yesterday, asking for an injunction against his stock holdings in the company, about to be sold for non-payment of an assessment of $5 a share. The plaintiff owns ten shares of a face value of $1000.

WRONGLY AFFIXED. W. M. Niebel, a Long Beach real estate dealer, was found guilty in Justice Ling's court yesterday of affixing his notarial seal to a signature which was not made in his presence. He will be sentenced this morning. Niebel, who has been in the limelight several times, asserts that the prosecution was the indirect work of his wife, Mrs. Talma Niebel, who had him arrested on other charges some time ago. Miss Nellie Messinger was the principal witness for the prosecution.

MISTREATMENT ALLEGED. Walter Briggs was arrested yesterday afternoon upon a complaint charging him with the mistreatment of Elsie P. Travis, 5 years old. He will probably be arraigned this morning before Justice Pierce.

PAYS FOR QUARRY. County Auditor Dow issued a warrant for $22,391.25 yesterday in full payment of the rock quarry at Pacoima.

THE INFERIOR COURTS.

Comedy in Trial of Bohemia Club Liquor Cases—Butter Salesmen Arraigned.

The proceedings in the Bohemia Club liquor cases in Justice Chambers's court yesterday became a comedy through the actions of the attorneys. Frequently the court was compelled to throw dignity to the winds and join in the general laughter.

When the session was called for the day the prosecution had rested and the defense was struggling to introduce a mass of documentary evidence designed to show that the club was a bona fide one, entitled to sell liquor to its members; that Haddock and Miller were not guilty of violating the liquor laws and that the club is not owned by Haddock, but by a company, with duly qualified directorate. By bills of sale and notes it was shown that Haddock had apparently disposed of his interests for $5500 on April 13, some time before the raid.

During the day there were several "mix-ups" between Prosecutor Seymour and Wideman, the lawyer for the defense. The court had to rule on no less than a thousand objections.

Baby Needs Care.

For the second time in three months George Pyatt was in the Police Court yesterday on the charge of having failed to provide for his three-year-old daughter, Gladys. His attorney attempted to persuade Justice Chambers that Pyatt was simply awaiting a court order as to the child's custody, but the defendant was held for examination Monday under a $200 bond.

Young Sleuths Fined.

Pat Powers and John Finnell were fined $5 each yesterday after pleading guilty to carrying concealed weapons. In an effort to show extenuating circumstances, the lads declared they were employed by an attorney to do detective work for him and that he had furnished the guns.

Milk Thief's Fate.

For the theft of four bottles of milk from in front of a grocery store at No. 227 East Seventh street, Edward Ackerson will spend the next thirty days in the workhouse. He was given the sentence by Justice Chambers yesterday after pleading guilty.

Short-Weight Charges.

J. D. Simpson and S. A. W. Carver, butter salesmen, were arraigned in the Police Court yesterday on the charge of having cheated customers. Both asked time to plead and their cases were set for next Monday.

More Speeders Fined.

B. F. Ford, M. Wood, Charles Brown and R. Rouland yesterday drove their automobiles faster than the law allows and paid fines of $10 to Justice Chambers.

FUNERAL OF PIONEER.

Arrangements for the Burial of G. L. Schmidt, Who Passed Away Night Before Last.

Another Los Angeles pioneer departed this life late on Monday night, when Gottfried Laurits Schmidt died at his home in South Pasadena. He crossed the Isthmus of Panama and landed at Wilmington in 1863, when he was 20 years of age, just three years after he landed at Boston from his birthplace, Copenhagen, Denmark. Having decided that Southern California was to be his future home, he returned to Denmark in 1865, married the girl of his choice, and returned to Los Angeles, where he at once became identified with its business interests. He was the first manager of the old United States Hotel, and later the first lessee of the Grand Central Hotel, both of which were the leading houses of the small city at that time. He leaves a widow and five children, the latter being Valdemar, Helm, Ruben, Harriet and Stella Schmidt. He was a member of the Pioneers of Los Angeles county.

One Price and That the Lowest possible.

Our Price on a Piano Is an Absolute Impossibility Elsewhere—Giving Due Consideration to Quality. Our Pianos Are Marked in Plain Figures—a Vital Point to the Customer.

Is the One Great Reason Why You Should Patronize the Fitzgerald Music Company. Every Sale Backed by a Long Established Reputation for Fair Dealing and Integrity.

PIANOS SOLD ON THEIR MERITS

You are always welcome to come in and examine our pianos. You feel no obligation to buy. You know that no undue effort will be exerted to influence your judgment. Our patrons always remain satisfied that the style, finish, quality and tone selected here never could be duplicated at any other store for the price they pay.

Fitzgerald Music Co., 523 Broadway

7TH ANNUAL SUMMER SALE

The prices we offer during this sale are a big surprise to every good judge of furniture values. Not a day goes past but some customer remarks: "Your regular prices are much lower than prices elsewhere." All our regular low prices have been cut deeply during this sale. Look around if you like, but come here before you buy.

$23.50 FOR THIS Brass Bed

REGULAR PRICE $32.50

A beautiful new design, made exclusively for us. You won't find it anywhere else. Full satin finish; new T-ball construction—heavy 2-inch post with ⅝-inch filler. Very massive in appearance. Our regular low price $32.50. This sale, $23.50.

$6.50 For This $9 Iron Bed

This beautiful iron bed is made in the new chiffonier style in either cream or white enamel. Your choice of full size or three-quarter size. Regular price $9.00; this sale $6.50.

Pillow Bargains

Our stock of pillows is one of the largest and best in the city. Here you can find the very finest grades as well as the inexpensive sort. All prices cut during this sale.

$3 PILLOWS—All live geese feathers with fine quality fancy linen ticking—NOW $2.25 EACH.

$4 PILLOWS — Fine quality down, with art linen ticking—NOW $3.00 EACH.

$2 PILLOWS — Good, clean feathers—fancy art ticking, full pound weight—NOW $1.45 EACH.

75c PILLOWS—Size 18x28 inches. A. C. A. ticking. Filled with good quality feathers — NOW 50c EACH.

Deep price cuts on all Rugs, Carpets, Draperies and Linoleums.

Be sure to get our prices before you buy

MATTRESS SPECIAL $8.75

45-pound Felto Mattress with best grade satin ticking, special value $8.75; in the quality of the ticking and the cotton filling as well as the making, this mattress is far superior to any other in the market at the same price.

This $12.50 Rocker Only $8.75

An example of the big values we offer in high-grade up-to-the-minute furniture. Made of finest quarter sawed oak with box seat, upholstered in genuine black leather and polished—regular piano finish. A strong, beautiful, comfortable chair. The price only $8.75.

$8.75

$95 Mission Davenport $74

A beautiful piece of fine mission furniture. Large Davenport made of finest quarter sawed oak in fumed finish, with genuine horse hide seat and three pillows to match. During this sale only $74, regular price $95. Many other pieces of fine fumed oak at similar reductions.

$3.50 Center Table Only . $2.45

A dainty little table in birdseye maple, curly birch or mahogany. A big value at our regular low price, $3.50; special, $2.45.

LYON McKINNEY SMITH CO.

648-652 BROADWAY (OPPOSITE BULLOCK'S) AT SEVENTH

PIANOS

MR. PIANO BUYER:

We Are Ready For You!

We have some rare bargains in second-hand and slightly used pianos on sale this week.

Shop All Around First, Then See Us. We Ask No More.

Ask to See These: Decker & Sons, Knabe, Russell, Kimball, Baus, Fairbanks, Franklin and others. **$167.00 and Up.**

Store Open Evenings This Week

OTHER STORES—San Francisco, Oakland, San Diego, San Jose, Sacramento, Eureka, Phoenix, El Paso, Texas, etc.

The Wiley B. Allen Co.

KNABE PIANOS

416-418 South Broadway

Knabe, Mason & Hamlin and Victor Dealers

National Drawer-Operated Cash Register No. 1054

Best Bargain Ever Advertised in this Style of Cash Register.

Price **$105**

Registers amounts from 1c to $59.99; five special keys for recording Cash Sales, Charge Sales, Money Received on Account, Money Paid Out, and No-Sale transactions. Total-adder sales strip-printer; roller indicators show both front and back; releasable keyboard; high-grade bronze cabinet in Nickel, Oxidized or Brass finish. Fully guaranteed.

The No. 1055 is a similar Register in every respect, except that it records amounts from 5c to $59.95, instead of 1c to $59.99.

We guarantee to furnish a better Cash Register for less money than any other concern in the world.

Terms: Cash, less 8 per cent., or on easy monthly payments if desired.

The National Cash Register Co.

Los Angeles Office, 450 So. Spring St.

Phones: Main 4444 and F7854

Use Bradford's Bread For Sandwiches

It is the most satisfactory sandwich bread because it is hand-kneaded, and, therefore, is never stringy nor crumbly—and does not have those air holes which machine kneading causes.

And it's the cleanest bread, too—the men who bake it are required to bathe and put on fresh, clean clothes every day.

Tell your grocer today—you want "Bradford's"

GOOD THINGS TO EAT

About the Last Really Canning Prices For Currants and Loganberries

Today we are selling:

CURRANTS, 10-lb. box for 75c.

LOGANBERRIES, 90c a crate.

IN OUR DELICATESSEN DEPT.

Especially fine shipment of Swiss Cheese, 30c a lb.

Imported Limburger Cheese, 20c a lb.

CHOICE THINGS IN SEA FOOD AT

Young's Market Co.

450 S. BROADWAY

406 GLADYS AVE.

Wholesale and Retail Dept.

Both Stores—Main 9076—Home 10428.

Talking Machine EASY TERMS

J. B. Brown Music Co.

The Times-Mirror Company

H. G. OTIS....President and General Manager.
HARRY CHANDLER.....Vice-Pres., Assistant Gen. Manager.
MARIAN OTIS-CHANDLER.....Secretary.
ALBERT McFARLAND....Treasurer.
PUBLISHERS OF

Los Angeles Daily Times

Pronounced Loce-AHNG tayl-ais.

Vol. 56, No. 12.

Daily, Weekly, Sunday and Weekly Magazine. Founded Dec. 4, 1881. Twenty-seventh Year.

EVERY MORNING IN THE YEAR.

THE NEWS—Our Associated Press service covers the globe, transmitting over 35,000 words daily, not including specials.
TERMS:—Daily, Sunday, and Magazine, 75 cents a month, or $8.00 a year; Daily, without Sunday, $7.50 a year; Sunday, $2.50; Magazine, $2.50; Weekly, $1.50.
TELEPHONES:—Counting-room, Subscription Department, Editorial Rooms, City Editor and Local News Room: Sunset, Main 8200; Home, ask for THE TIMES.
AGENTS:—Eastern Agents, Williams & Lawrence, Brunswick Building, 5th Ave. and 26th St., New York; 1224 Marquette Building, Chicago; Washington Bureau, 6 Post Building. (THE TIMES on file) San Francisco office, Room 1208 Call Building, J. L. Brown, Representative.
SWORN CIRCULATION:—Daily, net average for 1898, 15,901; for 1899, 19,1833; for 1900, 24,1311; for 1901, 25,1721; for 1902, 26,1791; for 1903, 26,4481; for 1904, 27,7021; for 1905, 42,1801; for 1906, 46,5011 copies; for 1907, 52,2111 copies; Sunday average for 1907, 60,1671 copies; for 1908, 55,5001 copies.
THE TIMES has a far larger bona-fide circulation than any local rival. The industrious, substantial, liberty-loving classes are its steady patrons. The greatest volumes of business advertising, the best display, the most classifications, the largest results to advertisers. Proofs cheerfully.

Offices: Times Building, First and Broadway.
Branch, 351 South Spring Street.

Entered at the City Postoffice as mail matter of the second class.

Part II: Editorial and Business—City and Country

Editorial Pen Points

What we are all out to try to do is to make one city grow where three grew before.

The local Elks are now engaged in raising the last necessary sum of $15,000. Chip in, chip in!

Fortunately for the Gould and Vanderbilt families, they can each boast of some decent members.

Yes, yes, we know! The Times made a Miss of Carrie Chapman Catt. The Catt is a married spinster.

The funny feature of the case of Señora Ruiz is that the law cannot touch a hair on Alfred Vanderbilt's head.

No man who has the care of the insane on him has a right to lose his temper. An insane person is irresponsible.

The hotel bus must be getting jealous. One turned over in an Oregon town yesterday and injured four persons.

If we ever had a sane Fourth of July in our lives it ought to be the one that's coming now, because it falls on Sunday.

The common use of the airship by the people at large will rob county fairs of one of their best sources of revenue.

You have only to visit the corner of Jefferson and Main streets to form an idea of what the Elks' parade will be.

A Nebraska aëronaut dropped 3500 feet in an aëroplane and was not hurt. That's getting the thing down pretty fine.

Milk can be sterilized by the violet rays of a mercury vapor lamp. It can be, but will not be. The milkman is too busy.

The other lawyers may orate until they are black in the face, but the fun will not really begin until Mr. Heney takes the rostrum.

We think that Nikola Tesla is really one of the greatest men we have ever known in the way of having said what he would do.

It seems to us that institutions like Patton ought to be frequently investigated, and especially at times when there is no excitement.

A dispatch mentions the "unsatisfactory condition of the lumber trade." Can't get lumber enough to meet the demands, we suppose.

A memorial has just been erected in London to the memory of the English Admiral McClintock. Another fine old Anglo-Saxon name.

If Walter Wellman fools around much longer old Zeppelin or the Wright boys will have the North Pole circled as many as seventeen times.

Cabrillo called at San Pedro harbor in 1542 and called it "The Bay of Smoke." And you just want to watch San Pedro's smoke from this time on.

The Chinese were wise in making a rule based on the theory that a great many people are not dishonest because they never had a chance to steal.

From all accounts Señora Ruiz would have fared better had she remained with her folks, the O'Briens, in their little cottage at the boiler works.

Sugar stocks have dropped $6 a share in spite of the fact that every assurance has been given that young Claus Spreckels will not marry a chorus girl.

We are glad to note that our friend King Edward was able to go to Ascot. His health seems to be better, which is good news for a world that hopes for peace.

The whole effort now is to prove that Mrs. Howard Gould was not in the habit of taking more cocktails before breakfast than a real lady might be supposed to take.

Thirty years ago John Jacob Astor gave a plot of ground and $350,000 to New York City for a free public library. Is this the incident that furnished Carnegie with his inspiration?

It does not seem that Lloyd George was invited to the Ascot races. It was perhaps thought that he would be too busy in his office devising new ways to lessen swollen British fortunes.

If the King of England and the royal family had attended the Ascot races that used to be held in Los Angeles, wonder if that great reformer, E. T. Earl, would have accepted a seat in the carriage?

The two best items of news we have lately seen are those which have conveyed to the public the assurances that both the Panama Canal and the Owens River aqueduct will be finished before the dates agreed upon.

As far as we are personally concerned, we think we shall wait to cross the Atlantic in an airship until after several trips have been made with that degree of success which is the indisputable guarantee of safety.

Another proof that war is being relegated to the rear as an old-fashioned and antiquated means of settling disputes is brought to our attention from Hawaii, where the Japanese insurrection was put down by a Honolulu grand jury.

It is impossible to count the number of people who are worrying in this country about the future who could easily settle the problem if they would go out and make a habit of raising potatoes, turnips, chickens and such things as that.

BRYAN HAS A NEW MISSION.

Mr. Bryan is doubtless in a happy mood these days, if the announcement be true that he is to enter upon a campaign to accomplish the defeat of those Democratic members of Congress who have voted to preserve any portion of the American protective tariff.

That the announcement is not unwarranted we are led to believe from certain bugle blasts that have been reduced to cold type in the columns of the Commoner, the Nebraska weekly which is edited and owned by the thrice-defeated Presidential candidate of the Democratic party. In the bugle blasts aforesaid Mr. Bryan goes after the tariff-voting Democratic Congressmen red-headed.

Mr. Bryan now has a task on his hands second in its gigantic proportions only to the campaign for the extermination of the common house fly of commerce. For it seems to be a fact that the number of Democratic Congressmen who didn't flunk on the free-trade idea can be counted on the fingers of the hand of a man who is short a finger or two. But, as far as that's concerned, the bigger the task may be and the less hope there is of doing anything successful with it, the more Mr. Bryan finds it to his liking.

Mr. Bryan's first move must be to butt into all the Democratic Congressional conventions, that he may head off these faithless servants at the very outset of their efforts to reëlect themselves. In order to do this he will find it necessary to be frequently in as many as a dozen places on the same day. How he can do this even with a dirigible balloon, or even a Wright aëroplane, it is difficult to understand, but Mr. Bryan will doubtless show us the comparative ease with which he can do such things when the time comes.

But his real trouble will come when he faces the proletariat, so to speak, that composes the various districts which sent these recalcitrants to Congress and afterward issued orders to them to pay strict attention to the course of lectures being then delivered by Senator Aldrich. For it has been demonstrated that when the reduction of the tariff on a certain article of commerce interfered with a Democrat's prosperity and future prospects, he didn't give a hang what Thomas Jefferson or John Stuart Mill or the late Prof. Wilson or even Grover Cleveland, might have said on the subject; what he wanted was protection, and don't you forget it. And he saw to it that his Democratic member of Congress didn't crawl under the bed when the roll was called for the voting.

All this, however, will not discourage Mr. Bryan. He is used to being right when his party is wrong. The one great effort of his public career has been to demonstrate that there are really no more Democrats left except himself and Norman Mack and a possible two or three others, not including Col. Guffey of Pittsburgh and Tom Gibbon of Los Angeles, who has read the party out.

THE MEDICAL EXPERT.

There can be no more encouraging sign of the activity of the public conscience than an intelligent inquiry into the efficacy of the machinery of the law. Fortunately such signs are by no means rare at the present time. Some startling scandals, some unpleasant miscarriages of justice, have served to remind us that our laudable desire to give fair play to the criminal has sometimes led us into rank injustice to the innocent, and that the public reliance upon the sanctities of law is in the way to be endangered by the very safeguards that we have erected around it. The Thaw trial and the hearing of the murder charges against the Hains brothers in New York are cases in point. We have had other instances nearer home, and they have all been followed by some searchings of conscience, by public protests and by emergent demands for reform.

It is satisfactory to notice that so eminent an authority as Dr. Alphonso T. Clearwater takes up the cudgels against the medical expert in the current issue of the North American Review. He writes temperately and well, without heat and without denunciation, and therefore all the more effectively. Some of the most nauseating evils of the day, so far as the law is concerned, are due to the medical expert. His pretensions place him apart from all other witnesses, because the jury have no means of verifying or disproving his statements. He stands very much in the position of the pagan priest of antiquity whose lightest word must pass unchallenged by the layman as coming from a special knowledge to which the uninitiated public have no access. The statements of the average witness, his accuracy and his truthfulness, come well within the determination of the jury. He is upon their own ground, but before the medical expert he is helpless. We are not likely to forget the recent spectacle in New York of medical experts swearing to diametrically opposite opinions, elaborately instructed by opposing counsel as to the particular theories that they are expected to support, while displaying under cross-examination the crudest ignorance of simple physiological facts. We have even seen the admission of one of them that he was originally retained by the prosecution, but that he changed sides—and medical opinions—in deference to a higher fee.

Dr. Clearwater usefully points out that both American and English practice in the matter of the medical expert is at variance with that of nearly all other civilized countries. In America and England the medical expert is supplied, so to speak, by the counsel upon either side, who naturally select him for his willingness to sustain some particular view. It is needless to point out that this method is a direct invitation to the charlatan, to the "man of straw," and to the professional witness whose opinions, under instruction, are always at the service of the highest bidder. In Germany, Austria, France, Italy, Spain, Holland and Belgium a much more rational procedure is in force. Instead of allowing the attorneys to introduce their own experts, they are selected by the judge himself, their expenses and moderate fees are paid by the state, and they are wholly uninfluenced as to the nature of their testimony. They are servants of the court and not of either defense or prosecution; and while they are compelled to testify by subpoena, their selection is usually regarded as an honor. If we had some such system in America there would be no need for the stricture that was recently passed by a New England court of last resort. "If there be any kind of testimony," said the court, "that not only is of no value at all, but even worse than that, it is that of the medical expert." Hardly less contemptuous was a recent opinion of the Supreme Court of the United States to the effect that "Experience has shown that opinions of persons professing to be medical experts may be obtained to support any view." These expressions are quoted by Dr. Clearwater with strong approval.

The medical expert comes to the front in criminal cases and in disputes about wills. In criminal trials he is usually called upon to say whether in his opinion the state of mind of the accused was or was not such as to render him accountable for his actions; in other words, whether he was sane or insane. Under our present system it is always easy to find so-called experts who will speak of the mysteries of the human mind and of the moral nature with the same glib certainty as of a broken bone or the course of a bullet wound. As a matter of fact, the real expert always finds it easier and more congenial to admit his ignorance than to proclaim his knowledge, and he is the first to confess that his knowledge of the human mind and of moral responsibility is practically nothing. Putting upon one side the cases of violent insanity or of mania, the border line between responsibility and irresponsibility is so narrow that no human intelligence can do more than guess at it. In such cases as we have recently seen in New York, where rival experts have disgracefully wrangled with each other in support of positive and opposite opinions, we can hardly doubt that the intelligent juryman is just as competent to form a theory of moral responsibility as the expert. His sound common sense would not mislead him, but he is grievously misled by so-called experts, and is persuaded by the whirl of testimony to come to no conclusion at all, which means that the accused gets "the benefit of the doubt" and perhaps a brutal murderer goes inadequately punished or not punished at all.

Cases of disputed wills are not so serious, but they are just as scandalous. A testator leaves his property to the home for lost cats instead of to his wife's second cousin, who thereupon tries to set aside the will upon the ground that no sane man would leave relationships in the cold or prove inappreciative of the obvious merits of his connections by marriage. The argument is based wholly upon the contention that a man owes certain testamentary duties to distant relations whom perhaps he has never known and would have cordially disliked if he had known. But the medical expert rushes into the breach—of course for a consideration. He is willing to swear that the deceased's habit of counting the stairs was a sure mark of insanity; that any one of the little eccentricities of which we are all openly or secretly guilty was proof positive of his unfitness to dispose of his property. If we read any "expert" book on mental disease—a very foolish thing to do and in itself almost a mark of insanity—we shall unfailingly identify in ourselves the marks of incipient lunacy. The expert has them all by heart. Those who knew the deceased will supply him with all the facts that he wants. The dear departed was once heard to say, after a visit from his mother-in-law, that life was hardly worth living, and this was surely a suggestion of suicide and therefore of insanity. He suffered from headaches after bad days on the stock exchange—a most sinister and suggestive symptom. His temper was sometimes uncontrollable when his collar stud rolled under the bed—obviously a case of brain-storm. There is hardly one of us whom the expert cannot prove to be insane according to his fixed rules. Hardly one of us could escape him if it were worth his while to pursue us. One of the most prominent specialists now living was forced to admit under cross-examination that he would have signed a certificate of lunacy for Martin Luther because he threw an inkstand at the devil, and for the Apostle Paul because he spoke of celestial visitants. We are all mad according to the text-books; we cannot escape their schedules of indications.

Sometimes the imposture of the medical expert is innocent, sometimes it is fraudulent. We cannot always do without him, but we ought at least to remove from him the temptation of competing fees, and perhaps Dr. Clearwater's admirable article will do something to that end.

THE INSIDE OF CALIFORNIA.

The time has arrived to salute the world as it passes with the incontrovertible statement that California is all right inside as well as outside. Her beauty is not merely skin deep. She is no hollow mockery, as has been long alleged; she has the "innards" to make good her outward show.

What we mean is that the pessimists who were wont to say that California was a fine place to look at, but that a man couldn't live on climate, etc., are now invited to come forward and swallow their words. You stand on a mountain top or ascend in a balloon and look down on California to behold the fairest sight on earth, to be sure, but you can also stand on terra firma and drill a hole into the ground anywhere between Siskiyou and San Diego and you can get most anything you need or is good for you to have.

Gold, silver, copper, iron, precious stones, oil and water—they are all on the inside of California, not only in abundance, but in quantities that appear to be inexhaustible. In other words, if there is anything we want and do not find on top o' ground, all we need do is to dig for it.

We believe that California was called the "Golden State" rather in a poetical way because of her golden climate, but it would have been even more appropriate to have given her the name on account of the gold inside of her. Ever since 1849 the picks and the drills have been busy, but we haven't fairly started yet to uncover the stores of yellow metal that are hidden in our gulches and mountains. Last year alone California produced gold to a value exceeding $19,000,000, but that output will not begin to compare with what will be accomplished in many of the years of the future.

As far as our oil supply is concerned, we are justified in speaking far more extravagantly. There is every possible and visible justification of the opinion of experts that there is practically no end to the oil on California's insides. What that means it is easy to figure out. It means that this is destined to become one of the greatest manufacturing States in the Union because of an entire abundance of the most economical and effective fuel known to commerce.

At the present moment there is more oil produced here than there is sale for, but we do not make as much use of oil in our own business as we should. For instance, with oil as plentiful as it is, there ought not to be a single dusty highway from one end of the State to the other. Nor should there be one dusty steam railway or electric line.

But the most important inward revelation that California has made concerning herself is her water supply. She has plenty of it, and to spare. The day is fast coming when there will be few brown valleys within our borders at any time of the year. Water, water everywhere, and scads of it to drink.

The tourist who laughs at the "dry rivers" of California does so for the reason that he doesn't know any better. He is not ill-informed, but non-informed. Most of these rivers, like the Santa Ana, go dry at certain seasons of the year, and in spots, merely to conserve their waters. They are not improvident streams, tumbling themselves into the ocean uselessly. They bury their waters, conserving them, and hold them to await the needs of the fields and orchards.

Yes, California is all right outside and inside, whichever way you take her. It is the place in which to stay if you are already here, and the place to come to if you are laboring under the disadvantage of residing anywhere else.

THE PARTING OF THE WAYS (LATEST).

CONCERNING THE WOOL SCHEDULE.

The new tariff as it stands, and probably as it will stand, will not discriminate between clothing made partly of wool and partly of cotton. Senator Cummins, the Iowa insurgent, thinks this is unfair. Mr. Cummins thinks it is particularly against the interest of the plain people in America, who will thus be compelled to pay more for their clothes than if his tariff theory were followed and clothing were assessed in proportion to the amount of wool in the fabric.

Mr. Lincoln took the edge off the free-traders' rapier years ago when in a political debate he enunciated this bit of political economy: "If I buy a suit of clothes made in England of English-grown wool by English labor and sent to America in an English ship, when I give $20 for that suit of clothes I get the garments and England gets the money, which never returns to the United States. If I buy a suit of clothes made of American wool by American labor and sold by an American merchant on the spot, I get the clothes and the money remains in this country, being distributed all down the line to the herder who takes care of the sheep."

That is an argument which no Cobden fallacy, falsely called syllogistic reasoning, will ever be able to answer. Let us take a concrete example. You can go into an immense clothing store on High Holborn street, London, and pick out a piece of tweed, leave your measure at 10 o'clock a.m. today, and at 5 o'clock p.m. tomorrow have delivered at your lodgings a complete suit of clothes, three pieces, made to order, for thirty shillings sterling. That is a few cents over $7 American. The goods will be sold to you in London as all wool, and however expert you may be you might talk a month and not prove to the salesman that there was any cotton in the cloth.

Now if Senator Cummins's tariff views be followed, garments of this kind will be sent over to this country. If the duty is ad valorem they will be undervalued. If a discrimination is made between all wool and part cotton goods these will be shipped into this country with the minimum amount of wool confessed. They will come in direct contact with American-made clothes of coarse fiber with or without any cotton in the fabric.

Look carefully at these absolute facts and then determine for yourself how any American is going to raise a sheep, get the wool off of its back to market, how any American manufacturer is going to buy that wool, scour it, dye, card, spin and weave it into broadcloth, how any American clothier is going to buy that piece of cloth, and adding lining, buttons and other trimming, convert it into a suit of clothes, sell it for about $7 and divide that little sum of money up among those who make the buttons and the cotton lining, the thread, the garment, and going on down, giving a dime to the wholesale clothier and another to the manufacturer, pay all the factory hands which have been engaged in the manufacture of the cloth, and finally give a nickel to the man who herded the sheep and another to the man who sheared it, and then leave a red cent for the sheep raiser!

The women who make such garments in London earn from 15 to 25 cents a day, starve all the days of their existence, and sometimes attempt to drown themselves in the Thames in despair. If Senator Cummins's tariff philosophy is to be followed, the women who make garments in this country, the factory hands who make the cloth, and all down to the herder who takes care of the sheep, must get on the same level of wages and the same plans of living as prevail where the suit was made for about $7.

Under a truly protective tariff policy you can buy in America a suit of clothes made of all wool, coarse but warm and serviceable and better in every respect than this English [illegible] cities and not exceeding $15 in [illegible] sheep herder will get decent [illegible] sheep raiser a reasonable [illegible] the whole line of operation, [illegible] and tailor shops, every man and woman [illegible] hand in making that garment will get [illegible] times as much wages or profit as [illegible] concerned in the production of the [illegible] garment.

There is the whole thing in a nut [illegible] down the protective bars and let [illegible] made by cheap labor come into [illegible] free or with a low tariff on them and [illegible] way to escape depressing all Americans [illegible] to precisely the same level as [illegible] tries where labor is so inadequately [illegible] vation is the lot of many a toiler. [illegible] lem which we have to face in this [illegible] involving the tariff: shall Americans [illegible] or shall they be broken down to the [illegible] levels of existence which drive women [illegible] age to the Thames for surcease of [illegible]

HOROSCOPE.

Wednesday, June 16, 1909.

BY COMETTE.

Under an omen dark are Wrath and [illegible]
Well fareth he that feth the warning [illegible]

Mercury is entering conjunction with [illegible] an aspect that astrologers hold to be [illegible] writings and for making matters [illegible] cially. His influence is both good and [illegible] ill-nature, revenge and greed are [illegible] signs, indicating the planet's relation [illegible]

There is a warning against dealings [illegible] of fickle, changeable character, except [illegible] expressed written contracts or letters.

The sign is good for advertising, [illegible] ing, negotiation, mediating, canvassing, traveling and asking for favors or [illegible]

Jupiter, in square, during these [illegible] hours augurs well for merchants, [illegible] men, traveling salesmen, railroad [illegible] manufacturers, especially those [illegible] from animal material.

Engage men this day for any work [illegible] mental, for house, office or shop. The [illegible] this day as one wherein "he that is [illegible] bringeth increase in his hands."

Persons with this birthdate should [illegible] great traits, friendship and the art of [illegible] either oral or through writings, [illegible] The mentality under signs like this [illegible] clines to elegance of taste.

Children are born today under [illegible] dicate many harmonious energies, [illegible] opinion and philanthropy.

UNCLE WALT, WARB[illegible]

BY UNCLE WALT MASON OF [illegible]
Where Grows the [illegible]

I run a hash bazar just up the [illegible] my boarders are yelling for meat; [illegible] orous, boarders herbivorous; Allah [illegible] watch them eat! Boarders are [illegible] world o'er; "feed till you spavin us," [illegible] plore. Boarders are gluttonous, [illegible] muttonous; "come and unbutton [illegible] more!" Little they pay me for [illegible] yet they waylay me for dainties [illegible] us canary birds"—these are their [illegible] ing like hairy Kurds—"bring them [illegible] them tea and toast, jelly and [illegible] stew or roast, codfish or ham; [illegible] Chaucerous: "Dame Cup-and-Saucer, [illegible] rhinóceros, boiled with a yam!" [illegible] booth, as I have said; there [illegible] Youth raise the Old Ned. May [illegible] knocking and hammering bunch [illegible] when I am dead!

[Copyright, 1909, by George Matth[illegible]

Woman.

Oh, woman, you are [illegible]
And poets long have [illegible]
Their sweetest verses [illegible]
In every written tongue;
But none of them has ever
Told why it is that you
Will always leave a screw
.ot dne gnorW —[Boston

She Did the Rest.

Her: Tell me, now, how did you [illegible] to me?

Him: Well, as a matter of fact, [illegible] propose to you—I merely came to [illegible] call.—[Cleveland Leader.

Sterling Silver [illegible]
Sandwich Plates, Cracker [illegible]
Coffee Sets.
Many varieties of Table [illegible]
Wedding Gifts.
Montgomery [illegible]
Jewelers
BROADWAY AT FOURTH
Established 1881.

WETHERBY KAYSER Shoe Co.
...215-217 So. BROADWAY...
White Canvas Oxfords For Men
WE ARE ready with full [illegible] Men's White Canvas Oxfords [illegible] and $5.00—a condition unlikely to [illegible] to the unusual demand that [illegible] for Men's White Shoes. To [illegible] immediate selections, while [illegible] and perfect fittings may be had.
B. P. O. E.
We call your special attention [illegible] window display.

Business Property Investments
Under Unit Ow[illegible]
High-class Income Property [illegible] any amount to the [illegible] and Investor.
No Stock Liability Assessments
Full Income Earning [illegible]
Full Ground Value [illegible]
Each Property a [illegible]
Management permanent [illegible]
The Trustee Company of [illegible]
2nd Floor Broadway [illegible]
424 S. [illegible]

MUSIC AND THE STAGE.

[illegible] among those who read [illegible] all have missed William J. [illegible] delightfully human and [illegible] entertaining "The Morals of [illegible] Ordeyne." This, realized upon [illegible] stage in four acts, becomes [illegible] annals of Marcus," with that [illegible] Portia, Carlotta, and quaint, [illegible] Ordeyne himself as the chief [illegible].

[illegible] Doro is playing Carlotta at [illegible] Operahouse this week, and [illegible] be impossible for anyone to [illegible] Carlotta than Marie Doro.

[illegible] have read Locke's newest, "Septimus," you will see that [illegible] ence of the Marcus person, dry [illegible], yet unmistakably masculine, [illegible] enduring soul of Locke's princi[illegible] creation in men figures. [illegible] done over in even qualnter [illegible] distinguished by many of the [illegible] characteristics.

[illegible] to make this a contemporary [illegible] review—the opening of the [illegible] bachelor Marcus in his gar[illegible] ording off various feminine in[illegible] that keep brushing about him [illegible] torial pestiferousness. As he [illegible] one flavor of disgust, Carlotta, [illegible] little waif, introduces her [illegible] ragged little person by [illegible] through the hedge. And Car[illegible] plotting in the death of the [illegible] who pilfered her from a [illegible] house, proclaims Ordeyne her [illegible] and remains in his house.

[illegible] a true bachelor's romance, [illegible] cannot help falling in love [illegible] wide-eyed child whom he has [illegible] wife the formal ladies who [illegible] raved about him unasked for [illegible] matrimonially unrewarded, [illegible] their nails in vexation.

[illegible] hye a weak-kneed sort of [illegible] is fixed up by these crea[illegible] Carlotta runs away to [illegible] There is a scandal, for which [illegible] cares not a whit, but he [illegible] much over the absence of the [illegible]

[illegible] months later Carlotta comes [illegible], still with her impish es[illegible] an irresistible basial factor, [illegible] other respects like a bruised [illegible] or a bird made wise to the [illegible] the storm in the pain of a [illegible] union. And Carlotta still loves [illegible] and she knows that she has [illegible] anybody else, and Marcus [illegible] Carlotta more than ever—and [illegible]

[illegible] Doro, about four feet of slen[illegible]derously animated femininity, [illegible] all eyes, sometimes all [illegible] sometimes all laugh, at mo[illegible] fears, is the ideal replication [illegible] delicious, scatter-brained lit[illegible] Carlotta. However, Miss Doro [illegible] rely entirely upon her petite [illegible]ery. She uses very much in[illegible] and a great deal of experienced [illegible]. In brief, she is a thorough [illegible]

[illegible] will next engage her attention? [illegible] what Mr. Frohman is assidu[illegible]ously considering just now.

[illegible] Arden is a very fine Ordeyne, [illegible] the philosophy, and one may [illegible] loneliness of his character to [illegible] degree, yet without losing [illegible] of the essential manliness. [illegible] support in general is good, in[illegible]cluding Wainwright, in a not [illegible] part. Altogether, a real [illegible] is created, and the play [illegible] but sustained and absorb[illegible].

[illegible] of automobile men got C. [illegible] Kelly's goat last night by [illegible] real live one to him over [illegible] footlights. The little an[illegible]native of Catalina, and evi[illegible] fed on a more peaceful [illegible] cactus and tin cans, as it [illegible] no desire to butt in or break [illegible] meeting by other football tac[illegible]ics imbibed about throughout the [illegible] and induced general hilarity, [illegible] stage and off.

[illegible] Angeles Theater programme [illegible] hold-overs. There are seven [illegible], three of them of genuinely [illegible], and the rest of average [illegible] so that the whole combine to [illegible] will diversified variety bill. [illegible] and Walker's "Chocolate [illegible] with King Bailey, lively com[illegible] furnish fifteen minutes of [illegible] darktown humor.

[illegible] Dewart, who is better known [illegible] talking machines than are [illegible] musical celebrities of the legiti[illegible], has an inimitable series of [illegible] "Uncle Josh" stories, which he [illegible] with many whittled pine [illegible] at his grocery-front setting. [illegible] Mrs. Forbes have a good [illegible] entertaining comedy and pathos, [illegible] called, "A Wild Rose."

[illegible] Bunch, young local singer, [illegible] announced merely "Who Is She?" [illegible] performers are Fox and Crys[illegible] the Yiddish Cowboy;" Grover [illegible] wards in impersonations, and [illegible] moving pictures.

[illegible] Ohlmeyer and his Coronado [illegible] have been giving concerts at [illegible] Technic High School and at [illegible] Auditorium during the past [illegible] as preparatory to the opening [illegible] regular season at Coronado [illegible].

[illegible] as usual, has congregated [illegible] to meet unusual artistic call[illegible], but in his company of near[illegible] several soloists of national [illegible]. His programmes given [illegible] are very fine in arrangement, [illegible] much for the summer art [illegible] sees the bay from San Diego.

[illegible] and Brunton, at the Walker [illegible] this week, present a Nell [illegible] sketch full of clever dancing, [illegible] singing and comedy, much of [illegible] new. Warren Ellsworth, [illegible] has a fund of new ones, [illegible] line of timely satire. Lola [illegible], a newcomer, charms by a [illegible] manner and an unusually [illegible] soprano voice. She also [illegible] illustrated song. [illegible] Kalkerscope shows two new [illegible] motion pictures. Joseph [illegible] has a new pictorial ballad, [illegible] over-popular travelette is re[illegible] Director Nelson's musical [illegible] is well received.

[illegible] Kramer trio of sym[illegible] the vaudeville programme [illegible] Theater this week, and [illegible] of much merit. Reisner [illegible] character singing and [illegible] is versatile and entertain[illegible] Virden and Gertie Dunlap [illegible] the swiftest rapid-fire [illegible] performances seen here [illegible]. Miss Dunlap appears as [illegible], while Virden plays to her [illegible].

[illegible] Masqueraders," a one-act com[illegible] Director James T. Kelley, is [illegible] best pieces that the Unique [illegible] have so far presented. Jack [illegible] is a wealthy and eccentric [illegible] is funny, and is helped out [illegible] clever work of Pete Gerald [illegible], Vane, Miss Parker, Win[illegible]win and Stella Adams have [illegible] roles, and Annie Baumann [illegible] fetching character bit as a [illegible] widow. Motion pictures and il[illegible] songs complete the pro[illegible].

[illegible] for the Princess Theater Com[illegible] next week at the Mason Opera[illegible] will be on sale at the Mason [illegible] tomorrow.

[illegible] Cumnock School of Expression [illegible] entertaining recital in Cumnock [illegible] Monday evening. The pro[illegible] included scenes from Ros[illegible]

[illegible] tand's "L'Aiglon," [illegible] Buhrer and [illegible] Land of Hea[illegible] Wood; scenes [illegible] Blot on the 'Sc[illegible] an and Mrs. [illegible] nard Shaw's o[illegible] of Destiny," [illegible] Bush, Stevens [illegible]

The Buy[illegible]

The man or w[illegible] some article of [illegible] possible cost should [illegible] bargains under th[illegible] Chandler"—in the c[illegible] contains selected [illegible] ranged alphabetica[illegible] find the particular

AND THE STAGE.

HOROSCOPE.
Wednesday, June 16, 1909.
BY COZETTE.

Woman.

She Did the Rest.

ng Silver Ran
Plates, Cracker Se
ets.
varieties of Table
Gifts.
ntgomery Br
Jewelers
WAY AT FOURTH
Established 1881.

ERBY Shoe
SER Sho
7 So. BROADWAY
ite
vas
ords
Men
RE ready with full
's White Canvas Oxfo
a condition unlikely to
sual demand that will
White Shoes. To fill
selections, while full
t fittings may be had.
B. P. O. E.
our special attention to
window display.

ess Property
ments
Under Unit Ownership
ass Income Property
nount to the conserva
estor.
k Liability ner
ments
come Earning
round Value Increase Pr
roperty a separate Trust
ment permanent and
ce Company of Los An
oor Broadway Corner
424 S. Broadway

HF THE MARK OF GOOD CLOTHES KNOWN THE WORLD OVER SINCE 1850

OUTING WEAR THAT DOESN'T WEAR OUT

Our Norfolk Corduroy Coats are just the thing for Mountain Wear. They are thoroughly well made and in all sizes. Price $7.50

Corduroy Trousers to match—$4.00

Men's Khaki Coats—$2.50, $4.00, $4.50, $6.50

Men's Khaki Trousers—$1.50, $2, $3, and $3.50

WE FILL MAIL ORDERS

Harris & Frank
Outfitters for Men, Women, Boys and Girls
457-459-441-443 SOUTH SPRING

$4

The Nattiest Short Vamp
OXFORD
of the Season

This 3-button model of patent colt with cloth top is snappy and up-to-date and a prevailing favorite. It comes also in gun metal with cloth top. See them before deciding about your next pair.

Mail Orders Filled
Send for self-measurement blank.

Let your next pair of shoes come from "STAUB'S"

Staub's
MEN'S, WOMEN'S & CHILDREN'S
Shoes Exclusively
BROADWAY CORNER THIRD

Wedding and Anniversary Gifts
FROM
Vollmer-Jantzen Co.

will be found distinctively different from those shown elsewhere. They are carefully selected by buyers of years of experience in all markets, both domestic and European. They will appeal to all giving presents and will likewise be appreciated by the recipients. The busy atmosphere of this store indicates the confidence and favor of this firm as

Los Angeles' Gift Store

Department of Silverware

Here can be found a large collection of Chafing Dishes, Coffee Percolators, Crumb Pans and Scrapers, Coffee Machines, Pudding Dishes and 6 o'clock Teapots, Casseroles with Guernsey Linings, Salad Sets, Bouillon Spoon and a complete line of Cutlery and Table Silverware.

N. E. Cor. 7th and Hill Sts.

PRESCRIPTIONS

filled and delivered without delay. We guarantee you the lowest prices in the city.

OFF & VAUGHN DRUG CO., 352 So. Spring St.

---

tand's "L'Aigion," by Misses Candee, Buhrer and Bosbyshell; Yeats's "The Land of Heart's Desire," by Miss Wood; scenes from Browning's "The Riot on the 'Scutcheon," by Miss Bryan and Mrs. Allen; and George Bernard Shaw's one-act play, "The Man of Destiny," by Misses Workman, Bush, Stevens and Standlee.

The Buyer's Opportunity.

The man or woman who wants to purchase some article of merchandise at the lowest possible cost should consult the list of special bargains under the heading "For Sale—Merchandise" in the classified columns. This list contains selected bargains, which are arranged alphabetically, thus making it easy to find the particular article wanted.

J. W. Robinson Company
BOSTON DRY GOODS STORE

S. Broadway 235-237-239. S. Hill St. 234-244

People with Wedding Gifts or Card Prizes to buy will find it an easy matter during this clearance sale in the Art Dept., third floor.

Undermuslins At Half or Near It

Varieties and values all the most exacting shoppers could ask for, even after two days of spirited selling—the stocks secured for this sale were unusually large. In no past season have we been able to get the factory over-stocks so cheaply.

A full third, at the very least, to be saved on any style or grade of muslin undergarment you may want—and the greater portion of this lot at just half actual value. The collection includes a tremendous stock of corset covers, hundreds of which will be sold at 25c, although many of them would be good values at 75c.

50c Garments	25c	$3.00 Garments	$1.75
75c Garments	40c	$4.00 Garments	$2.25
$1.00 Garments	50c	$5.00 Garments	$3.00
$1.25 Garments	65c	$7.50 Garments	$4.00
$1.50 Garments	90c	$8.00 Garments	$5.00
$2.00 Garments	$1.10	$10.00 Garments	$6.00
$2.50 Garments	$1.25	$15.00 Garments	$9.00

Gowns, corset covers, drawers, skirts, chemises and combination garments in seemingly endless variety, with plenty of extra sizes in each lot.

(Rear of Annex)

Other Sales Continued:

Fancy dress trimmings at half.

Oriental rugs at half.

All trimmed and untrimmed hats reduced a third.

$20 to $30 linen and lingerie robe patterns at $12.50.

25% discount on all automobile lunch baskets.

New $1.50 to $2.50 summer dress stuffs of wool and silk-and-wool, at ninety-five cents.

Many broken lines of $1.25 to $2 plain and fancy silks at ninety-five cents a yard.

Rug Clearance

Generous reductions on several of the most staple sorts of domestic rugs:

9x12-ft. Bigelow Wilton rugs of the best grade—floral, allover and Oriental designs in soft, rich colorings—universally sold at $42.50; here at $35.

9x12-ft. Bigelow Axminster velvet rugs of the best grade in about fifty of the latest allover and Oriental designs at $25; elsewhere $30.

9x12 ft. Bigelow Body Brussels rugs of the best grade in allover, medallion and Oriental designs at $22.75 instead of $30.

Reversible Brussels rugs—a combination of Brussels and Ingrain weave with linen warp and wool filling, making a heavy, serviceable rug for dining-room, bedroom or beach cottage—specially priced as follows:

6x9 feet	$ 8.00
9x9 feet	$10.50
9x12 feet	$15.00
7½x9 feet	$ 9.00
9x10½ feet	$12.50

(Third Floor.)

DENVER $55.00 N. E. A.

For the National Education Association Convention. Good going June 27 to July 6 and for return three months after sale. Go one way and return another if you wish.

Full Particulars At All Ticket Offices and in Los Angeles at 601 So. Spring St. about these rates and

Through Sleepers via Salt Lake Route

OSTERMOOR MATTRESSES

Coulter Dry Goods Co.

McCALL PATTERNS

219-229 S. BROADWAY 224-228 SO. HILL ST.

VISIT OUR FOURTH FLOOR CAFE—OPEN FROM 11:30 TO 5:30

A Wednesday Special
In Misses' Wash Dresses at $5.00

Our experience has been that when we offer bargains of this character there aren't any left for a second day's selling, hence we limit the sale to one day:

Misses' wash dresses of fine ginghams, chambrays and Indian Head; made in charming princess, gulmpe and other new summer styles; trimmed with buttons of the same materials, and made to fit girls and young women of 14 to 18 years; all colors included, and dresses whose duplicates have sold for as much as $12 each. On special sale for..... $5.00

A June Clearance Sale of Room Size Rugs

Included are some of the most artistic designs you ever saw in the flowered patterns and very rich, elegant Oriental colorings; a hundred patterns to select from, all told, and the following high-grade makes:

All rugs are in one size—9x12 feet:

Seamless Axminsters, specially priced at $19.85, $23, $46 and $48.
Seamless Axminsters, specially priced at $17.50, $19.85, $22.00, $22.50, $28 and $36.
Seamless Wiltons, Wilton Velvets and washable Wiltons, specially priced at $19.85, $25, $35 and $40.
Tapestry Brussels, specially priced at $12, $13, $14.50 and $16.

Sale of Silks at 75c Yard

Three bargains, all of which merit your attention, in silks of the highest class:

Plain colored taffetas, foulards and colored pongees; not remnant lengths, but odd lines that we want to close out quickly; regular $1 silks at..... 75c

A small lot of foulard silks of the best $1.25 quality are to be closed out at..... 75c

Shantung silks, 27 inches wide, sold by us regularly for $1.00 a yard, will be closed out at..... 75c

Embroidered French Crepe $1 yd.

We count ourselves very fortunate to have secured these novel crepes before any other store hereabouts shows them. They're as straight from New York (and the importers) as express trains could fetch them:

French embroidered crepes, shown in white grounds, embroidered with dots of blue, lavender, black or pink; and in white embroidery on white; if you like the plain crepes better, we've those also, in the same quality. For waists or entire dresses, there's nothing more charming or durable, and certainly nothing newer; 36 inches wide..... $1.00

Indian Colored Mohair Robes $3.75

All the bright, artistic coloring of genuine Indian blankets at far less than you could buy the originals for, in these Indian colored mohair robes:

We bought all we could—all the mill had—so can offer them at even less than you would usually pay for them; $7.50 robes, extra large, at..... $3.75

Quaint Bric-a-Brac and China
At About Half Exclusive Stores Prices

These quaint articles will achieve much for your den, library, dining room or party at little cost. For they're particularly suitable for favors or prizes, for decorating plate rails in one's bungalow, for a man's den, for a bride-to-be—for anybody, in fact, who appreciates the uncommon art china:

And because we bought them while business is slack with the people who design and make them up, their cost to you is about half what it would be at Christmas-time, or when orders run far ahead of supplies.

The hand-painted plates, vases, rose bowls and like things will attract many people, both because of their artistic merit and their small cost.

Others will like the squat teapots, the tall, slender vases, the steins, jardinieres, little jars and pitchers, bon-bon dishes, chocolate pots and like articles, all done in underglaze or dull finish, in rich, quaint colorings.

Prices begin at thirty-five cents for some of the most artistic; all are priced lower than you've any reason to expect from their beauty.

COULTER DRY GOODS CO.

SPECIALS WEDNESDAY

JUNE 16th

Our idea in running a Wednesday Special is to get you in the habit of visiting our store. We have a number of Departments which you can have no conception of unless you see them. Our Delicatessen Department is one of the most complete on the Pacific Coast. Our Bakery Department is turning out a class of goods which would appeal to you, if you will come in and see us. We make these specials at a figure which makes them worth while, and charge our loss to advertising.

Today we offer—

	Regular.	Special.
SWISS CHEESE (IMPORTED)	40c	25c lb.
BOILED SLICED HAM (FANCY)	35c	25c lb.
DILL PICKLES (MADGEBURG STYLE)	20	10c doz.
ANGEL OR SUNSHINE CAKES	25c	20c each

Limit, One Order of Each

Store Orders Only—We Want You to See Us

Anderson & Chanslor Co.

SUNSET BDWY. 1127 HOME 10831

428-30 SOUTH SPRING

When you can save work, worry and money, can bake and cook better, quicker and more comfortably with a

GAS RANGE

what excuse can there be for using any other fuel than Gas?

Gas Ranges For Sale By All Dealers

Los Angeles Gas & Electric Company

645 South Hill Street.
Phones: Main 8920. Home 10008.

OPEN NIGHTS

During June our Great Premium Sale is in full blast. A Premium given on every Piano of from $76 to $213.

Bartlett Music Co.
231 S. Broadway—Opp. City Hall.

Two Piece Summer Suits
Real $32.50 Values
Made to Your Measure $25
Eisner & Co., Tailors
Angelus Hotel Building

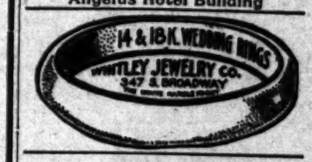

M. Fredrickson HAIR DRESSING PARLORS
743 SOUTH BROADWAY.
(Formerly with Weaver-Jackson Co.)
Shampooing 50c
HAIR DRESSING 50 CENTS.
MARCEL WAVE 75 CENTS.
Near "Terrill's."

The Exclusive Shop for Young Folks
The Juvenile Co.
429 So. Broadway

EVENTS IN LOCAL SOCIETY.

CHARMING Miss Jeanne Foulkes was wedded last evening to Guy P. Goodwin, formerly of Chicago, at the home of her parents, Mr. and Mrs. Thomas Foulkes of No. 3274 West Washington street. Dean MacCormack of St. Paul's Pro-Cathedral officiated. The bride's gown was of white messaline and duchesse lace. With this a long tulle veil was worn, fastened with a crescent of pearls, the gift of the groom. A beautiful shower of lilies of the valley formed the bouquet. Miss Marion L. Sherfy, the maid of honor, was attired in a beautiful creation of embroidered blue radium silk and carried an arm bouquet of Cecile Bruner roses and lilies of the valley. Parke H. Goodwin supported his brother as best man. Miss Edith Sherfy played the wedding march and, during the ceremony, Nevin's "Love Song." An elaborate supper was served in the garden, which was canopied with asparagus plumosus, dotted with hundreds of tiny electric lights. Pale pink carnations were also used to advantage. Over the table at which the young couple sat a horseshoe of tiny lights was suspended. In doors, there were festoons of asparagus plumosus, studded with the lights and white carnations, and an altar of Easter lilies and carnations. Mr. and Mrs. Goodwin will spend three weeks in the north and then will reside in this city.

Miss Jeanne Foulkes,
who was married last evening to Guy P. Goodwin in the presence of many guests.

Buffet Luncheon.

Mrs. R. L. Horton and Mrs. Jack McGarry have issued invitations for a buffet luncheon and bridge whist party, to be given Tuesday at the home of the former, No. 1042 West Twenty-fifth street. The afternoon is planned as a compliment to Miss Elsa Milner, whose engagement to Charles L. Michod was announced recently. The guests will include young matrons only. Later Mrs. McGarry will entertain for a number of maids.

Double Wedding.

Miss Gertrude A. Sidener and Robert Henry Lord and Miss Helen Sidener and Irvin Andrew Burroughs were married last evening at the Epworth Methodist Church in the presence of a large number of friends. The brides, who were attired alike in white silk trimmed with lace and pearls, are daughters of Mr. and Mrs. John O. Sidener of No. 800 Edgeware Road. They carried lilies of the valley and wore long tulle veils. Mrs. William Johnston and Miss Ethel Sidener, two sisters, assisted as maids. They wore pretty gowns of yellow mull and carried white sweet peas. Paul Sidener and Schuyler Hodson were groomsmen. Little Katherine West carried a basket of rose petals and Robert Barton, Jr., carried the rings in a magnolia blossom. The officiating ministers were Rev. Robert Barton and Rev. A. B. Bunker. The church was decorated with correopsis, Shasta daisies and carnations, combined artistically with long sprays of asparagus plumosus. The music was in charge of Miss Alma Holloway and Miss Lottie Wands. After the ceremonies a reception was held at the home of Mr. and Mrs. Sidener.

In a Double Wedding.
Sisters who became brides last night at the Epworth M. E. Church, and their husbands.

Trip Ended.

Mr. and Mrs. P. P. Kiefer of No. 240 North Hope street has returned from a month's visit with relatives in Visalia, Cal.

At Home.

Mrs. Percy H. Clark has returned from an extended trip through the East.

Hoffman-Heartt Wedding.

The home of Mr. and Mrs. Albert J. Hoffman of No. 1129 Fair Oaks avenue, South Pasadena, was the scene last evening of an interesting wedding, when their daughter, Mabel, became the bride of Burton Elmer Heartt of Los Angeles, son of Charles Heartt of No. 604 South Chicago street. The ceremony, which took place at 8:30 o'clock, was performed by Rev. Wesley K. Beans of the First Methodist Church of South Pasadena, and the wedding music was played by the De Nubila Orchestra. Immediately after the ceremony, Mrs. Estelle Heartt Dreyfus, sister of the grom, sang "From All the World, I Choose You, Sweetheart."

The bride, attired in an empire gown of white embroidered batiste, with trimmings of real lace, and a tulle veil tied with orange blossoms, wore a single ornament, a large gold locket, the gift of the groom, and carried a shower bouquet of lilies of the valley. For traveling, a mode broadcloth suit was chosen, with hat and gloves to match. Miss Laura Hoffman, the bride's sister, gowned in pale pink messaline, trimmed in chiffon and lace, and carrying an arm bouquet of pink bride's-maid roses, was maid of honor, and her brother, J. Roy Hoffman, stood with the groom. In decorating for the affair, Miss Jensen used a profusion of plumosus fern and white roses in the hall, den, music and living rooms. In the last named, the fireplace was banked with ferns and a wedding bell, made of white roses, was suspended from an arch overhead. Pink sweet peas were effectively used in the dining-room, where large bows of pink tulle were suspended over the table, and pink-shaded candelabra were used. The young couple have gone to the mountains, and will be at home after July 15, at No. 1129 Fair Oaks avenue, until their new home on Monterey road, South Pasadena, is completed.

To Entertain.

Mrs. Walter S. Newhall of No. 21 Chester Place will entertain Monday evening with a theater party at the Mason.

Miscellaneous Shower.

Mrs. L. G. Mather of No. 1402 East Twenty-first street entertained recently with a miscellaneous shower in honor of Miss Myrtle Foulkerson. The decorations were in pink sweet peas and carnations. The guests were Mrs. W. S. Miller, Mrs. C. D. Taylor, Mrs. H. G. Howe, Mrs. G. Foulkerson, Mrs. Horton, Mrs. Rowland, Miss Clark, Miss Terry, Miss Errett Horton, Miss Borden and Miss Dower. The hostess was assisted by her little daughter, Marita Mather.

Announcement.

Announcement is made of the marriage of Miss Annie Ileen O'Connor and John Edward Vandiver, which was recently solemnized at the Holy Cross Church by Father Fahey. Pretty little Mary O'Connor acted as flower girl, Miss Mary Hurley was maid of honor and P. J. O'Connor, best man. Breakfast was later served at the home of the bride's mother on Figueroa street. Mr. and Mrs. Vandiver will enjoy a short trip before making their home in Glendale.

Engaged.

The engagement of Miss Pearl Nicholson and William Frampton is formally announced today. The news was told to a few friends recently, at a luncheon given by Miss Adelia Redline at her home at No. 106 Rose avenue, Ocean Park. The guests were Miss Blanche Loomis, Miss Anna Schilling, Miss Mamie Walters, Miss Jessie Shettel, Miss Gertrude Tuttle, Miss Etta Post and Gertrude Nicholson.

FUNERAL OF MRS. BROOKS.

The funeral of Mrs. J. W. Brooks will be held at the chapel of Bresee Bros., No. 855 South Figueroa street, tomorrow at 2 o'clock p.m. The remains will be placed in the receiving vault at Inglewood on account of the delay in arrival of Mrs. Brooks's brother from the north. A private car will carry the family and immediate friends.

Nuts Are a Very
Concentrated Food

They should form a part of the daily summer diet. Walnuts, Brazil, Almonds an Filberts; contain no starch and only very little sugar. This makes them especially valuable to the menu of the diabetic.

California Almonds, extra fancy, 20 cts. a pound.
Brazil Nuts, 2 lbs. for 35 cts.
Sicily Filberts, 2 lbs. for 35 cts.
Walnuts, fancy, 20 cts.
Soft shell Walnuts, 15 cts.

Nut Foods

Peanut Butter, 2 glasses for 25 cts.

Maclaren's Imperial, 8 oz. glass, 25 cts.

H. JEVNE CO.
Broadway and Sixth St.
208-210 S. Spring St.
New Sunset Phone
Broadway 4900
Home 10651

SOX DARNED FREE
F 4675 MAIN 3662
DIAMOND LAUNDRY

CHRISTIAN TEMPERANCE PICNIC.

The Christian Temperance Unions of Los Angeles and Pasadena will hold a joint meeting and basket lunch at Sycamore Grove today. During the forenoon the time will be given to pleasure and transaction of business of the unions forming the federation. In the afternoon addresses will be delivered by Mrs. Hester T. Griffith, State president, and by A. L. Hamilton, superintendent of the Pasadena schools.

POST-CORPS PICNIC.

Stanton Post G. A. R. and W. R. C. will hold their annual picnic at South Park tomorrow. Visiting comrades and W. R. C. are invited.

Tiffany Art Wares
Exquisite Bridal Gifts

¶ A visit to the "Brock & Feagans" Tiffany rooms will prove a real inspiration to those who seek wedding gifts of a high character.

¶ We show here all the productions of the noted Tiffany studios and furnaces—beautiful Tiffany lamps and candle sticks, Tiffany favrile glass, Tiffany bronze desk articles and library fittings. We have the Tiffany glass in all its colorings—gold, iridescent, iris, cameo and turquoise—as well as the decorated pieces. The bronze desk articles may be had in single pieces or complete sets.

¶ In the adornment of the home—these Tiffany art wares are an indication of culture and refinement. As wedding gifts—they signify good taste and splendid judgment.

¶ We are the exclusive Los Angeles representatives for these Tiffany wares, and our prices are the same as you would pay in the Tiffany store in New York City.

Skillful engraving of Wedding Stationery.

Brock & Feagans
Los Angeles.

Best Lunch in the City
Exclusive and Refined
Only "45 Steps From Broadway."
313 W. FIFTH ST.

JACK O'LANTERN

Ices, Sundaes, and all Soda Fount Dainties

We serve the nicest a la carte lunch in the city from 11 a.m. to 6:30 p.m. Chocolates and Bon Bons fresh daily. Afternoon Tea a la Russe.
ARTHUR W. CLEAVER, Proprietor.

TODAY
UNIQUE SALE

$30 to $40 Tailor Suits, Linen Suits, Lingerie Gowns, Silk Dresses and Linen Dresses--Choice $19.75

These are brand new garments—just opened this week. They are the very highest class productions of the best tailors in New York, and at $19.75 are the most wonderful garment values offered in Los Angeles this season. On sale today

¶ Man tailored suits in worsteds, serges and prunellas, in hairline effects, shepherd plaids and new stripes. Also new greens, new blues, mustards, lavender, mushroom, grays, rose, copper, navy and white serges. Skirts are both plaited and gored.

¶ New models in tailored linen suits in copper, white, natural, new blue, green, rose, unbleached and grays.

¶ Embroidery and lace trimmed lingerie gowns in white, pink, champagne, light blue and lavender.

¶ Silk dresses in voiles, messalines and foulards—plain colors, stripes and figured effects.

¶ Nobby linen dresses in white, pink, copper, light blue, grays and rose. Braided, lace and embroidery trimmed.

YOUR CHOICE TODAY
$19

The UNIQUE
CLOAK AND SUIT HOUSE
245 SOUTH BROADWAY ESTAB

Begin Now

The Right Medicine

If you are one of the many women, who suffer from some phase of female trouble, don't be discouraged. Your case is not hopeless. Try Cardui, the woman's medicine. For more than half a century, this successful medicine has been relieving and benefiting thousands of women, suffering like you, from some trouble arising from female weakness. Your case is not greatly different from many others, for nearly all such troubles are caused by derangement of the same organs. You owe it to yourself to give this standard remedy a fair trial. Do it at once and get help for your suffering.

Mrs. H. B. York, of Mena, Ark., tried Cardui and of her experience she writes: "Cardui is the greatest medicine in the world for suffering women. I suffered terribly, every [illegible] for a year. Then I commenced to take Cardui, and I have not had the trouble since. I cannot say enough for Cardui, for it has done me a world of good."

Cardui acts gently on the women's constitution, restoring to health where disease exists, and thus, by acting directly on the cause of the trouble, has been found to relieve resulting ills as headache, backache, pain in side and limbs, dizziness, etc. Try Cardui then, at once, for your troubles.

For sale at all druggists.

Take CARDUI

Seven Trains a Day

Between Los Angeles, Pasadena and San Bernardino, Riverside, Redlands, Pomona, Ontario and Colton

Fast and convenient. Centrally located stations. Early trains into Los Angeles. Late trains out of Los Angeles.

	A.M.	A.M.	A.M.	P.M.	P.M.	P.M.	P.M.
Lv. Los Angeles	8:05	8:55	9:45	12:01	4:25	5:25	8:30
Lv. Pasadena	8:05	9:00	9:00	12:05	4:15	4:15	4:15
Ar. Pomona	9:31	10:07	11:05	1:18	5:37	6:55	9:46
Ar. Ontario	9:57	10:19	11:18	1:30	5:48	7:20	10:00
Ar. Colton	10:29	10:50	11:56	2:06	6:26	7:50	10:38
Ar. San Bernardino	10:39	12:14	12:14	2:27	6:40	8:04	
Ar. Riverside	10:53	11:08	12:23	2:28	6:45	8:10	
Ar. Redlands	11:00	2:15	12:29	2:40	7:00		

"Inside Track Flyer"
For Riverside, Redlands and the Orange Groves

Leaves Arcade Station at 8:55 a.m., returning arrives at 6:40 p.m.

One Fare Rates on Sunday

Southern Pacific
600 S. Spring Street, Corner Sixth
Arcade Station, 5th and Central Ave.

Steamship Tickets to All Parts of the World

"Walk-Over"
Shoes $3.50, $4, $5
J. F. Hughes, Prop.
111 S. Spring and Cor. 4th & Spring

REFRIGERATORS
Largest Stock—Lowest Prices
Parmelee Dohrmann Co
[illegible] S. BROADWAY

Toys
Beeman & Hendee
447 South Broadway

2 Days Denver
3 Days Chicago
Union Pacific
357 S. Spring St.

Going East ?
Offers Choice of Many Routes. Through Cars Daily.
C. A. THURSTON, General Agent,
605 So. Spring St., Los Angeles.
Phones—Home F5134, Sunset Main 628.

Home F1464. Main 7355
Expert Locksmiths
Parasols Repaired, Recovered and Made to Order
632 S. BROADWAY.

JUNE PREMI
Bartlett Music
251 S. Broadway

Japanese B
THE YAMATO
We always serve you
and cake in our

BOWLES
EVERY DROP
CALIFORN
OLIVE

If you don't buy
suit at "Kahn
don't buy your
"RIGHT"
437 So. Broadway

OFFICE FURNI
Desks, Tables, Chairs, Files, Cabinets, Book Cases, Opera and Church Furniture.
R. B. Brenner Desk Co.
142 So. Spring

WEDNESDAY, JUNE 1

IN A HURRY.

QUICK ACTION BY SAN PEDRO.

Valuable Franchises to Be Advertised at Once.

Will Be Disposed of Before Consolidation Poll.

Important Changes Planned by Trolley Company.

(SPECIAL CORRESPONDENCE OF THE TIMES.)

SAN PEDRO, June 15.—On the eve of the election to be called for the consolidation of this city and Los Angeles and following the decision of the Supreme Court last week, affirming the jurisdiction of San Pedro over Terminal Island and East San Pedro, there also as West Long Beach, the trustees today had up for consideration six valuable wharf franchises. They cover over 5000 feet of water frontage, a steam railway franchise over the same, with approaches thereto, an electric railway franchise that will likely result in important changes in the local lines, with a new entry into the city and the abandonment of the one now in operation, and two liquor

[illegible] most important of these at this time are the wharf and railway franchises [illegible] what is known as the Mormon Island project now being developed by the Banning and the Southern Pacific [illegible]. The application of the latter calls for a franchise for right of way 100 feet wide for a single or double track railroad extending from the city limits of Wilmington 4600 feet along the easterly and southerly boundaries of Mormon Island, between the outer and bulkhead lines, and also for a right of way on the northerly and easterly sides of the island, extending 2184 feet from the city limits of Wilmington. The franchise for this 2184 feet is for a road through the island and not between the pier and bulkhead lines.

SAME FRONTAGE.

The wharf franchises cover the same frontage as the 4600-foot railway franchise, and in addition 400 feet on the north end of the west side of the island. This frontage is covered in five separate franchises of 1000 feet each in favor of William Banning, J. R. Banning, the Wilmington Transportation Company, the Banning company and the fifth in favor of Edward Mayo, resident manager of the Banning interests.

Prompt action was taken on all. The ordinance granting the railway franchise was placed on first reading and on request of Frank Karr, who represented all the parties as attorney, that the wharf franchises be advertised for sale on July 17, at 10 a.m., was granted. There were present Trustees Rose and Duffy, with president Walker in the chair. Trustees Peck and Ware were absent. The action taken was by unanimous vote, and there was practically no discussion.

The decision of the Supreme Court affirming that of the Superior Court regarding San Pedro jurisdiction over the territory in which these franchises are asked came just in time to have them advertised for sale before the consolidation election.

FOR TWENTY YEARS.

The wharf franchises run for twenty years and are to be completed within three years. Two per cent. of the gross receipts from wharfage is to be paid the city. The estimated cost of the entire 5000 feet of wharves is $100,000. It is required that the wharf franchises be advertised for sale, but the railway franchise is granted by ordinance without consideration. The railway franchise is for a road to connect with the lines covered by franchises granted recently by the city of Wilmington. In consideration of these, that city secured as a condition the dredging of a channel from the easterly and southerly sides of Mormon Island connection with the industrial frontage.

The franchise asked by the Pacific Electric Railway is for a steam and electric line from Thirteenth street to Cruz avenue, thence over the line of the Pacific Coast Steamship Company on Knob Hill to connect with the present line of the Los Angeles Inter-Urban, then around the hill to the city limits of Wilmington. The franchise is long and covers in streets that will have to be [illegible] and others that will have to be dedicated.

Attorney Karr also represented the Pacific Electric and he stated that he had asked the Trustees to set a date for consideration of the franchise, as it would mean the abandonment of the present franchises in case it should be granted. It is the evident intention of the company to enter the city via Point Verdes and abandon the Beacon-street line and possibly also the Front-street line, and the line across the Dominguez basin, which might some day require drawbridges. Mr. Karr stated that the company will eventually parallel the narrow-gauge interurban line. In this case it would be able to run all cars into the city from Palos Verdes street, through Harbor Valley, which would give an easier grade. This franchise was laid over until the next meeting.

The application for a franchise for a wharf 296 feet long on the east side of the channel, by the Southern California Lumber Company, and the application of Charles Wack and E. T. Gaffey for saloon licenses at East San Pedro were also laid over.

HIS HEAD CUT OFF.

Southern Pacific Switchman Falls While Trying to Uncouple Cars. Leaves a Widow.

John McGill of No. 225 West Forty-fourth street, who had been employed as a switchman by the Southern Pacific, was instantly killed yesterday morning when he fell beneath the wheels of a box car which was being shunted on the side track leading to the American Steel and Wire Company's warehouse at Alameda and Jackson streets. One of the wheels passed over McGill's neck, severing the head from the body. It was between two moving cars, attempting to uncouple them, when he slipped and fell. The body was taken to Pierce Bros.' morgue, where an inquest will be held today. He leaves a widow.

FOREST FIRES IN QUEBEC.

QUEBEC (Quebec) June 15.—Forest fires are raging in Bonaventure county. Hundreds of thousands of dollars in lumber and several mills have been destroyed.

When the stomach fails to perform its functions, the bowels become deranged, the liver and kidneys congested, causing numerous diseases. The stomach and liver must be restored to healthy condition, and Chamberlain's Stomach and Liver Tablets can be depended upon to do it. Easy to take and most effective.—Adv.

IN A HURRY.

QUICK ACTION BY SAN PEDRO.

Franchises to Be Advertised at Once.

Will Be Disposed of Before Consolidation Poll.

Important Changes Planned by Trolley Company.

SAN PEDRO, June 15.—On the eve of an election to be called for the consolidation of this city and Los Angeles, following the decision of the Supreme Court last week, affirming the action of San Pedro over Terminal Island and East San Pedro, the latter also as West Long Beach, the former today had up for consideration its valuable wharf franchises. These cover over 3000 feet of water front, a steam railway franchise and to same, with approaches thereto, an electric railway franchise that may result in important changes in local lines, with a new entry to the city and the abandonment of lines in operation, and two liquor licenses.

The most important of these at this time are the wharf and railway franchises. The area known as the Mormon Island, the newest new being developed by the Harbor Commissioners and the Southern Pacific Railway. The application of the latter is for a franchise for right of way 200 feet wide for a single or double track railroad extending from the limits of Wilmington 4600 feet to the easterly and southerly boundaries of Mormon Island, between the pierhead and bulkhead lines, and also for right of way on the northerly and easterly sides of the island, beginning 2184 feet from the city limits of Wilmington. The distance for this 2184 feet is for a width through the island and not between the pier and bulkhead lines.

SAME FRONTAGE.

The wharf franchises cover the same frontage as the 4800-foot railway franchise, and in addition 400 feet on the north and west of the west side of the island. This frontage is covered in five separate franchises of 1000 feet each in favor of William Banning, J. B. Banning, the Wilmington Transportation Company, the Banning company and a fifth in favor of Edward Mayberry, assistant manager of the Banning company.

Favorable action was taken on all. The ordinance granting the railway franchise was passed on first reading and on motion of Frank Karr, who represented all the parties as attorney, that the wharf franchises be advertised for sale July 17, at 10 a.m., was adopted. There were present Trustees Thomas and Duffy, with president Waldron in the chair. Trustees Peck and Kerr were absent. The action taken was by unanimous vote, and there was practically no discussion.

The decision of the Supreme Court affirming that of the Superior Court in the San Pedro jurisdiction over the territory in which these franchises are situated came just in time to have the matter advertised for sale before the April election.

TWENTY YEARS.

The wharf franchises run for twenty years, but are to be completed within five years. Two per cent. of the gross receipts from wharfage is to be paid to the city. The estimated cost of the 3000 feet of wharves is $100,000. It is required that the wharf franchise be advertised for sale, but without consideration. The railway franchise is for a road to connect with the lines covered by the franchises granted recently by the city to the Harbor Commissioners. In consideration of the franchise granted by the city the grading of a channel on the easterly and southerly sides of Terminal Island connection with the wharf frontage is asked by the Pacific Railway is for a steam and electric line from Fifteenth street to the Mormon Island, thence over the property of the Pacific Coast Steamship Company on Knob Hill to connect with the present line of the Los Angeles Inter-Urban, then around the east side to the city limits of Wilmington. The franchise is long and covers in detail many points that will have to be considered by others that will have to act.

Attorney Karr also represented the Southern Pacific and he stated that he would ask the Trustees to set a date for consideration of the franchise as well as the abandonment of the railroad tracks in case it should be decided by the evident intention of the Southern Pacific to enter the city via Wilmington and abandon the Beacon-street property, and possibly also the Front-street line across the island, which might some day result in a railroad bridge. Mr. Karr stated that the railway company will eventually change the narrow-gauge interurban line to standard gauge. In this case it would be necessary to run all cars into the city over Beacon street, through Wilmington, which would give an outlet to Los Angeles. This franchise was laid over until the next meeting.

The application for a franchise for the wharf and railway on the east side of the island, by the Southern California Railway Company, and the application of Charles Wack and E. T. Gage for saloon licenses at East San Pedro were also laid over.

HEAD CUT OFF.

Pacific Switchman Falls Trying to Uncouple Cars, Leaves a Widow.

Frank Mizzell of No. 225 West Forty-second street, who had been employed as a switchman by the Southern Pacific, was instantly killed yesterday morning when he fell beneath the wheels of a train which he was trying to uncouple. The train was being shunted on the tracks leading to the American Sash and Door Company's warehouse, at Alameda and Jackson streets. Mizzell passed over McGill's corner, when he fell from the top of one of two moving cars, attempted to uncouple them, when he was thrown to the ground, the body was taken to the morgue, where an inquest will be held today. He leaves a widow.

FOREST FIRES IN QUEBEC.

QUEBEC, June 15.—Forest fires in Restigouche county, Quebec province, have destroyed thousands of dollars in timber, and several mills have been destroyed.

BURNS

THE SHOE MAN

ANKLE STRAP PUMPS

In patent kid, tan calf, or gunmetal kid, same style in black brown or gray suede. Light or heavy soles . . $3.50

$3.50

$4.00

Children's Ankle Strap Slippers

In patent kid, viel kid or tan . . $1.25 to $2.50

Headquarters for Boys' Elkskin Bicycle Shoes . $2.00 and $2.50

240 So. Spring St.
445 So. Broadway

Send For Style Book

FACTS, FEATURES AND FANCIES FOR WOMEN

BY MISS SYDNEY FORD.

I feel like chanting

"Backward, turn backward, oh, time in your flight,
Make me a graduate, just for tonight."

They own the earth these fair June days—the graduates. I went out to Occidental College yesterday morning just to get a whiff of reminiscence of my own school days. I listened to the jolly and joyous co-eds as they sang their class songs and yelled their class yells. I saw the solemn seniors in cap and gown preside with customary pomp and pride over the exercises of class day. I saw these three dozen young men and women relinquish their seats in the front rows of the chapel to the juniors and march in stately procession onto the platform from whence they presented pictures, prophecies and advice to those who should come after them.

I trailed around the campus after the picturesque ivy procession, the thirty-six seniors in the lead and the gay young freshmen—the girls in scarlet crepe paper hats—bringing up the rear, with the juniors and sophs filling the ranks between. I watched the graduates plant their class tree, each in turn tossing a shovelful of earth around it, and I listened to the oration of the bright young fellow who dedicated the class tablet placed in the wall of the college of letters.

We sometimes smile at what we are pleased to term the conceit of college graduates, but let me tell you, my friends, that they have accepted the situation we have forced upon them with a humor so sharp that it cuts like a knife. They are the keenest set of egotists in this day and generation. They assume to claim everything in sight. That young orator yesterday called attention to the unusual atmospheric conditions that have hovered over Los Angeles for weeks, and explained that it was all due to the fact that the biggest and best class in the history of Occidental College was about to graduate. He incidentally mentioned that its fame had spread the entire length of the Pacific Coast and, in honor of it, the Seattle Exposition was being held. He even claimed that the college itself, recognizing the loss of this wonderful class upon whom it was about to confer degrees, had decided to quit the old campus and start over again.

And everybody appreciated the joke—the students themselves most of all. They're going out into the grim old world—these happy humorists—with hearts full of courage and heads full of knowledge, and heaven grant they get as good as they give.

* *

To Glorify the Gift.

If you are going to convey your congratulations to the sweet girl graduate in flowers—and what can be more appropriate for a simple gift—why not place your offering in one of those lovely porcelain baskets or vases inclosed in wicker? This will provide something for a keepsake after the flowers are faded and gone and the dainty receptacle may be hung in her own room to be filled again and again with her favorite flowers. One of the stores on Broadway has just imported a large line of these baskets and vases from Japan. The prices are exceedingly moderate and the girl graduate is sure to be delighted with such a setting for her flowers.

* *

Suffragists at Seattle.

I met a well-known Los Angeles woman yesterday and I haven't seen her so enthusiastic or so smartly gowned in a long time. "I'm going to Seattle to the Woman's Suffrage Convention," she announced, and, in the same breath, "how do you like my dress—is it smart enough, do you think—you know that is one of our long suits now—our clothes."

I assured her that the dress was exactly all right. It was a dark blue, exquisitely braided with silk soutache in the same shade and a network of silk cord was woven to outline the square-cut neck, which was filled in with handsome lace daintily traced in blue the exact shade of the gown.

"Yes," she went on, "I have just had word from Anna Shaw that she is coming across the continent in a special train filled with suffragists, and she says she is going to make speeches from the platform of her coach, just as Presidential candidates do, and she's already been asked if she will marry a couple at one of the stations en route. She wired them to look up the itinerant preacher law on the subject, and if it was legal she'd be ready to do her part. You know I've recently returned from the East. When I went I wasn't very enthusiastic about woman suffrage, but while in New York I met these leaders of the cause and I became fired with enthusiasm. I shall never be happy now till I've been to an international convention. How do you like my hat? I must hurry on, for I have a lot to attend to. Yes, leaving for Seattle tomorrow."

She's gone—and a lot more Los Angeles women are going.

* *

Society Suffragette Slings Mud.

Mrs. O. H. P. Belmont has dealt a severe blow to the cause of woman suffrage by her extreme utterances as published in yesterday's dispatches. All women who favor suffrage should earnestly hope that Mrs. Belmont has been misquoted. If it be true that she compared the women who are opposed to suffrage to the "poor, timid, ignorant creasures of a Turkish harem, who want nothing better than what they have," declaring that "the point of view of the anti-suffragist is little better than that of the harem," then, indeed, has she offered insult to such women as Mrs. Grover Cleveland, Mrs. Schuyler Van Rensselaer, Mrs. Kate Douglas Wiggin, Miss Jeanette L. Gilder, Miss Ida Tarbell, Mrs. Humphrey Ward, Lady Randolph Churchill, Mrs. Dimies T. Denison, ex-president of the National Federation of Women's Clubs; Mrs. Arthur M. Dodge, and a host of other women as good and as intelligent as these named, all of whom are opposed to woman suffrage.

The hysterical utterances of Mrs. Belmont are utterly unworthy of a good woman, and her idea that most women over 18 would say, if they told the truth, that they hate men, and her hint that the majority of wives would not dare to tell their husbands what they really think of them, only indicates the diseased mental state this society suffragette must be in.

Violent language, base accusations and mud slinging will never win the ballot for women. Mrs. Belmont, by her foolish and hectic remarks, has blighted the real cause of woman suffrage, and the methods advocated by her, if pursued by fanatical women of her type, would quickly bring disaster to the cause. Mrs. Belmont's political adviser, Mrs. Ida Husted Harper, should take her in hand and train this one of the newest acquisitions to the active ranks to calmer and more sensible language.

* *

Seen in the Shops.

Have you seen the new pearl buttons? In all the lovely iridescent colors? There are pinks, and blues, and greens and mauves—and all the gay tints and shades in which our dress fabrics come.

I noticed yesterday in a shop window a novel device in the way of an accessory which would make elegant the plainest gown. It was a lovely lace collar and yoke with a panel extending the full length of the front of a frock. The price was but $8, and the motifs and designs were beautifully worked out in hand-wrought lace.

Already have the elk-head post cards appeared and hundreds of these antlered cards are daily going out in the mails bearing invitations and a foreword of greetings to our expected guests.

* *

Popular Points.

Silk panels are plentiful.
Draped waists are very popular.
A new fad is the bathing parasol.
The trend is toward picturesque effects.
Violets trim many of the new purple hats.
There is quite a fancy for hip ornamentation.
The general trend of the hat brim is downward.
Never were linen suits more popular than now.
The Princess costume is a feature of the season.
Simplicity is the keynote in children's apparel.
Guimpes will lose nothing in favor for summer wear.
Handsomest bathing suits are in the Princess style.
The day of the wide and fussy neck ruche is passing.
There is inevitable an increase in the width of skirts.
It is a fad to have belt buckles made out of watch cases.

New "Indestructo" Trunks

—are capturing the hearts of Travelers. They're built of 3-ply hardwood veneer to withstand hard usage. Insured and guaranteed. Third Floor, Bullock's, exclusively.

CALIFORNIA'S FINEST STORE.
Bullock's
Broadway at Seventh
HOME 10518; BROADWAY 5180.

Your Eyes Need Help

Don't strain them any longer. See the Optical Specialist, 4th Floor, today. He offers Free Consultation and advice. Hours 8 a.m. to 6 p.m.

More $10 Suits That Are Worth $10 to Sell at . .

$10

—and increase buying interest today.

—The materials, styles and tailoring—have surprised some men—

—They may open your eyes to certain conditions and possibilities if you will compare them with many advertised sales of "Suits Reduced to $10," etc.

—The best suits for men we can buy to sell at $10—Styles to give satisfaction and win wearers to buy their next suit here.

A Great Growth in The Boys' Department

is greeted by increased sales. Mothers and fathers of boys are finding what a satisfactiory place Bullock's is—at which to buy the whole outfit—Suits, Hats, Caps, Shirts, Suspenders, Collars, Ties, Underwear, everything. Find them in the Boys' Department, 3rd floor.

A Big Surprise in Suits For Boys to Sell at . . . $3.45

Knicker or straight pant styles of good fabrics—Splendidly made to wear—Sizes 9 to 17 years—$3.45.

The Elks Are Coming
Plan Your Decorations Now

—The whole city will be decked in purple and white while the "Antlered Herd" are here—You'll not want to be a bit behind the others—Come to our 3rd floor today and let us help plan your decorations—No matter whether your wants be big or small, there are ideas here to help you—Flags, bunting and emblems in almost endless variety, and the prices are wonderfully fair. Don't wait—July 12th will be here before you know it.

45c Dozen for Pint Mason Jars
—50c Dozen for Quarts.
—75c Dozen for ½ Gals.
—Women are buying for all their canning needs at Bullock's.
—Genuine Mason Jars.
—Get the cans you want today—Fifth Floor.

"I'll be darned" if I'm sent to the 3 C Laundry

WE DARN YOUR SOX FREE—that's only one of the many reasons why you should have your sox and other laundry done by the 3 C Laundry. We put new neck-bands on shirts free and sew on all buttons that are off. Besides, our prices are one-third lower than those of other laundries and our work is excelled by none. Give us a trial. . . .

Leave Your Laundry at One of Our Branch Offices

Work returned same day if you request it. No extra charge. . . .

802 East Fifth Street
215 South Spring
147½ North Broadway
628 West Sixth Street
207 South Hill Street
328 West Fifth Street
362 South Hill Street
557 South Main Street
St. Mark's Hotel
First and Olive

Three C Laundry, ... Main Office ... 215 S. Spring St.

NOTICE

Many of our patrons seem to labor under the misapprehension that Budweiser with Corks and with Crown Caps are two different Beers.

There is but one Budweiser, whether Corked or Crown Capped, the contents of the bottles are the same brew, and it is bottled only and exclusively at our home plant in St. Louis.

Anheuser-Busch

HAD SALT RHEUM FOR FOUR YEARS

Began Like a Ringworm on Hand —Though Treated, Washing Irritated It and It Spread Over Arm and Face—Kept Growing Worse.

CURED TWO YEARS AGO BY CUTICURA

"A little over six years ago I had a sore come on my hand. I consulted a doctor. He told me it was a ringworm. It kept on getting worse so I went to another doctor. He called it salt rheum. I kept on taking his treatment for some time but every washday my hand would break out and be worse. It continued to spread till it got over my whole hand and up my arm, also on my face. I suffered with the disease about four years when a friend of mine told me to try Cuticura. I got two cakes of Cuticura Soap, one box of Cuticura Ointment and two bottles of Cuticura Resolvent. When I had used them up, I was cured and I haven't seen the least sign of the humor since. Mrs. Linda Winslow, Wyalusing, Penn., July 13, 1908."

FACE BADLY BRUISED

And Cut by Fall. Now Healed without a Scar by Use of Cuticura.

"On January 31 I fell from a wagon, landing on my face and head against the curb and gutter. I was about the worst looking person that ever had a face. After about two hours' careful washing I got the blood stopped and the dirt off and my face pretty well covered with Cuticura Ointment. You may know that I was pretty well skinned up by the fact that both lips were cut inside and out and the skin on my nose and both cheek bones cut. Part of my face was healed over in a week and the scales came off and while the cheek is still sore there are no marks to prove that I was ever scratched. I would also say that I use the Cuticura Soap for shaving and my face is always soft. W. H. Dean, Newark, Del., February 24, 1908."

Complete External and Internal Treatment for Every Humor of Infants, Children and Adults consists of Cuticura Soap (25c.) to Cleanse the Skin, Cuticura Ointment (50c.) to Heal the Skin, and Cuticura Resolvent (50c.), or in the form of Chocolate Coated Pills, 25c. per vial of 60) to Purify the Blood. Sold throughout the world. Potter Drug & Chem. Corp., Sole Props., Boston, Mass.

Pimples, Blackheads, Chapped Hands, Dandruff, Dry, Thin, and Falling Hair, Sore Lips, Baby Blemishes, Sunburn, Chafings, Itching, Burning, Irritations, Inflammations, Roughness, Redness, Soreness, Excessive Perspiration, Offensive Odors, Uric Acid Poisoning, and many other distressing skin, scalp, and blood humors, with loss of hair, from infancy to age, are speedily, permanently, and economically cured by Cuticura Remedies.

Try our Home Cure for
Constipation and Piles

Our treatment aids nature in restoring lost action and builds up the entire system and positively cures Constipation, Hemorrhoids, Rheumatism, Nervousness and Poor Circulation. The batteries used with our Dilators infuse new life throughout the entire system. Our appliances are sold under a positive guarantee. Call or write for free booklet. ELECTRO-SURGICAL APPLIANCE CO., Rooms 402-403 I. W. Hellman Bldg., Los Angeles, Cal.

OPEN NIGHTS

During June our Great Premium Sale is in full blast. A Premium given on every Piano of from $76 to $213.

Bartlett Music Co.
231 S. Broadway—Opp. City Hall.

Capable of Varied and Artistic Arrangement
Globe-Wernicke "Elastic" Bookcases
Sold by
CALIFORNIA FURNITURE CO.
Broadway 639-649

Men's Spring Suits
$15, $20, $25—Why Pay More?
Lowman & Co
129-131-133 S. SPRING ST

Lease Sold
Everything Goes at Cost
Canfield Hardware Co.
537-9 So. Broadway

E-Z-Q
The World's Best Metal Polish
25c Pint.
FOR SALE EVERYWHERE
BOSRICK CHEMICAL CO.,
Los Angeles, Cal.

Matheson & Berner Clothes for Men
Broadway, Cor. 3rd

CHAS. LEVY & SON
Tailors and Designers
448 S. Spring St.

..CANCER..

FEE $10. Any skin cancer, until June 22d. 21 years in Los Angeles. Cancers and Tumors, Open Sores, internal and external, cured without knife, plaster or salve. No mutilation in Breast Cancers. Consulation free, 9 to 4. Lady attendant.
Superior. Write for particulars. Box. 2136.
DR. GARRISON, 440½ S. Spring St.

The Home of
Dutchess Trousers
10c a Button, $1.00 a Rip.
Jacob Salzman
6th and Main.

Don't fail to attend the Great Regained Possession Sale at the
Bargain House
445-447 South Main Street

Hoffman's Millinery
425 SOUTH BROADWAY
HOME F4058.

Alveolar Dentistry
We have a book on our new method of Dentistry which you should read. It's free for the asking. Consultation and examination absolutely free. Call or address
REX DENTAL CO.
Room 203 Stevenson Building,
Cor. Sixth and Main, Los Angeles.

Los Angeles Investment Co.
AB118 335-337 S. HILL ST. Main 2249
HOME BUILDERS
Will Build to Suit
Upon Your Own Lot—or will furnish Lot.
RENT PAYING TERMS.

Lively Presentment of the Day's Interesting Happenings in Los Angeles County.

NEWS REPORTS FROM CORRESPONDENTS OF THE TIMES.

PASADENA.

NO REPETITION IS LOOKED FOR.

COUNCIL IS NOT DISPOSED TO CUT CABLES AGAIN.

It Will, However, Insist on Show of Good Faith on Part of Sunset Company—Carmalita Park Scheme to Be Revived—Man Falls Over Precipice—Woman Holds Inn.

Office of The Times, No. 24 S. Raymond Ave.

PASADENA, June 15.—Attorney Butro for the Sunset Telephone and Telegraph Company opened argument before Judge Bordwell at 5 o'clock yesterday afternoon for an injunction restraining the city of Pasadena from hampering the local service of the telephone company pending the appeal of the case.

This action was purely perfunctory, and done in order to get the hearing on today's calendar. Judge Bordwell continued it until 10 o'clock this morning.

The City Council is to have a special session Friday morning for the purpose of considering the outcome of the injunction hearing. Should the motion be denied by the court, the city will undoubtedly make a final effort to reach an understanding with the Sunset people and it is not believed that it will be found necessary to resort to such drastic measures as was taken when the cables of the corporation were cut, but the city will insist upon a show of good faith on the part of the company. Friday will be the last day of the twenty-day armistice.

WILL REVIVE PARK.

E. H. May, J. O. McCament, W. M. Eason, Mathew Slavin and A. L. Phillips are directors of a corporation that has been formed, with a capital stock of $75,000, for the purpose of protecting the subscribers of stock in the Carmalita Gardens' Association and keep the land from going to the holder of the mortgage that has long been overdue on the property. The new incorporation will make every effort to carry out the original plans of the gardens, which provided for the construction of a big auditorium building and the maintenance of a pleasure park.

FALLS OVER PRECIPICE.

E. H. McCall, nephew of Mr. and Mrs. C. W. Gates of Columbia street and Rose avenue, was taken to the Pasadena Hospital last night for an operation on his foot to allay the possibility of blood poisoning.

McCall is employed by the Los Angeles County Highway Commission, and fell over a precipice at the San Dimas quarry last Saturday, injuring his heel severely.

WOMAN HOLDS INN.

Miss Bertha Fisher is again in possession of the inn at La Cañada, over which there has been a stubborn contest for possession, resulting in the arrest of eight people, including J. H. Griffes, H. MacDavenport, R. I. Reinheart and B. L. Morgan, who attempted to wrest possession from J. E. Brooks and Miss Fisher and were arrested for disturbing the peace yesterday, pleaded not guilty to the charges and will contest the case.

NEW BUSINESS BLOCK.

An important transfer of business property was put through yesterday. Mathew Slavin, owner of the Slavin Block at the corner of Colorado and Fair Oaks, purchasing of Mrs. John Hickler fifty feet frontage on the east side of Raymond just north of Exchange alley.

As soon as the leases on the old buildings occupying the property expire, Slavin will build a modern three-story office building on the site, in keeping with the St. Louis and Boston blocks which are the latest and most modern improvements of that section of the business district. The consideration is stated as $40,000 and the sale was made through the agency of John McDonald & Co.

TRACY ON HEALTH BOARD.

Dr. C. J. Tracy was appointed yesterday to succeed Dr. Charles Lee King whose four-year term on the Board of Health has expired. Dr. Tracy has been engaged in medical practice here for seven years, coming from Pomona. He is a graduate of the Baltimore Medical College, alopathic, and of the Hahneman Hospital College of San Francisco, homeopathic, and is a student of both schools of medicine. He is a mason, an Elk, a former director of the Board of Trade and has been actively associated with public affairs here.

OLD TIMER DIES.

Barney Williams, who died at his home in the Westlake district, Los Angeles, night before last at the age of 63 years, was an old-time resident of this city. He came to Pasadena in 1890; at one time owned Williams's Hall, which was the first amusement hall in the city, and stood on the corner now occupied by the Slavin Block; filled many public positions here and was highly respected.

He was president of the Water Commissioners, postmaster for some years, a justice of the peace for several terms and served a long time as clerk of the Board of Supervisors. Barney Williams took up his residence in Los Angeles about ten years ago. He leaves a widow and a son. No arrangements have been made for the funeral, but the services will be in charge of the Masonic order.

CLAIMS SELF-DEFENSE.

John Snell, aged 17 years, who shot at Ignatous G. Lechert at Linda Vista night before last, was arraigned before Justice Klamroth yesterday morning and held in $500 bonds for his preliminary hearing which was set for tomorrow at 2:30 o'clock in the afternoon. Snell claims that he shot in self-defense and in terror of losing his life. The gun which he used—a 38-caliber revolver loaded with blanks having been wrested from him by Lechert—was of 30 caliber and as the boy could not buy cartridges of the desired size he had the weapon loaded with 32-caliber shells. It was this fact which undoubtedly saved the life of Lechert.

PASADENA BREVITIES.

Seventy-eight property owners in the vicinity of the Waverly Drive property on which the Metropolitan Baptist Church (negro) Association has asked a permit to build a $3000 chapel, filed a protest with the City Council that the permit be refused. The city legal department held that his could not be done and it was therefore granted.

The ordinance regulating public vehicles and traffic inside the city was passed by the Council yesterday. It is believed the much-discussed ordinance will induce drivers of public carriages to take positions at a stand to be provided opposite Central Park.

The Pasadena Dental Society held a meeting last night at which interesting papers were read by Drs. Morrison and Allen.

Rev. Matt S. Hughes, pastor of the First Methodist Church, has been given the degree of L.L.D. by Hamilton University, St. Paul.

Frank Skein, proprietor of the White House Café, yesterday pleaded guilty and paid a fine of $100 for violation of the liquor ordinance.

Artists' materials at Wadsworth's.

Phelps for wall paper and paints.

Tutoring. Miss Lauretta Barnaby, 190 Center street.

Lost—A black pearl bar pin consisting of five different-sized pearls. Return to Times Office, Pasadena, and receive reward.

Hotel Vista del Arroyo, New Annex. Bungalows. Unexceptionable environment. Pasadena.

Tomorrow is bargain day in Pasadena.

Inspect the stocks carried by Pasadena merchants and take advantage of bargain day tomorrow.

Watch this afternoon's Pasadena papers for bargain announcements.

The people's opportunity to save money. Pasadena merchants' bargain day, tomorrow.

DIES UNDER WHEELS.

Octogenarian Killed at Pomona by Being Run Over by a Slow-Going Switch Engine.

POMONA, June 15.—A slow-going switch engine at the Southern Pacific Depot here this morning struck and killed Samuel Sutter, 87 years old, father of Edward Sutter, a jeweler employed in C. C. Zilles's store on Second street. The old man was walking west along the main line watching a freight train moving on a side track, when the switch engine came slowly backing along unnoticed behind him. He stepped over between the rails, with his hands in his pockets, still watching the freight, and was struck heavily in the back and head, and dragged under the wheels. A brakeman on the freight saw the accident and gave a quick stop signal to the engineer of the switch engine, who had not seen the old man, and the locomotive was brought to an abrupt stop. Upon examination it was found that Sutter had been instantly killed, his head and neck being cut and limbs broken. The body was taken to Todd's undertaking establishment, where it was identified and his son notified. The aged man came here from Kansas first with his son in 1892 and remained three years. They went away and returned here some months ago and were living at Hotel Palomares. He was a native of Switzerland, and aside from the son here has one in Kansas and another in Missouri. The coroner has been notified.

At the monthly meeting of the Board of Trade last evening plans were made for advertising Pomona at the coming Elks' convention in Los Angeles by the distribution of descriptive literature, etc. Messrs. Foston, Tate and Gillen were appointed a committee to look up the matter of extending the city's sewer facilities as discussed by the Trustees.

The senior class of the High School is working hard on rehearsals for the original class day play, "On the Planet Mars," to be given in an out-of-door theater arranged by Richard Loucks, Jr., and Lester Armour, Tuesday evening. The play will be the most ambitious effort ever attempted by any class in the local High School.

HUNTINGTON PARK.

HUNTINGTON PARK, June 15.—The trustees of the training school for Christian Workers, composed of representatives from Pasadena, Long Beach, Whittier and other Southern California towns, decided yesterday to enlarge the school building by the addition of a wing. This will cost $10,000, and will double the capacity. Of the sum required, $7000 is already promised, and it was decided to delay work until after the commencement of the Friends' yearly meetings, which will begin next week, and at which it is hoped the balance will be raised, thus starting the building clear of debt.

Rev. Dana Thomas, returned missionary from Alaska, the superintendent, was elected principal pro tem. of the Bible department, while an offer to accept the post is being considered by the president of an eastern college. Mrs. M. E. Bower was appointed principal of the academic department. Miss Atkinson, former principal, will take up evangelistic work in the East. I. L. Hadley, Whittier, and A. Spaulding, Huntington Park, were elected additional trustees.

COVINA.

COVINA, June 15.—Rev. Will A. Knighten of Los Angeles will deliver the oration at the Fourth of July celebration, which will be held Saturday, the 3d prox., the 4th falling on a Sunday. Maj. C. F. Clapp of the Covina Cantons has received word from the various commanders of the Uniform Rank of Odd Fellows in Southern California that full commands will be present for the inspection, parade and drill, which will be the chief feature of the day's events. The Committee on Sports has arranged a programme of running races and general athletics. A feature will be the relay running race, open to all Southern California.

The death of Mrs. Flora Ainsworth Follette occurred this morning shortly before 5 o'clock, at the home of her daughter, Mrs. W. H. Collins of Cienega avenue. She was 67 years old. The funeral will be held on Thursday afternoon at 2 o'clock at the Church of the Holy Trinity (Episcopal). Mrs. Follette was born in Circleville, O. She had been a resident of Southern California for the past seven years. She leaves three daughters, Mrs. C. W. Hanson of Castleton, N. D.; Mrs. J. J. Windle, New York City, and Mrs. W. H. Collins, Covina, and one son, George Follette of Long Beach.

OCEAN PARK.

OCEAN PARK, June 15.—Slot machines, Japanese ping-pong, gambling devices in general, palmists, mediums and mind readers and the vocation tax in general were subjects of discussion at the meeting of the Trustees last night. The slot machines were said to be an evil that their operators "doctored" to such an extent that the person who plays the game stands slight chance of winning. Under the new ordinance these devices are to be tabooed. They are to be licensed so high that the tax will be prohibitive. Fortune tellers will also be forced to pay a heavy toll for gulling the public, and for the enticing game of ping-pong there is to be collected a tax of $2 per month from each alley.

TROPICO.

TROPICO, June 15.—Graduating exercises of the grammar school were held last night on the tennis court of the school grounds, which were inclosed with canvas. Rev. J. H. Henry of the First Methodist Episcopal Church pronounced the invocation. The diplomas were presented by Dr. L. M. Terman of the State Normal School to Misses Nina Claver, Mabel Evans, Leona Escalle, Lura Hibben, Katherine Hobbs, Marjorie Storer, Theresa Trafford, Violet Turner and Leia Westphalen; Masters Raymond Barker, Maurice Burke, Peter, Carpi, Harry Chandler, Channing Follette, Will Marple, George Mecke and Charles Schick.

Special Sale Continued.

For this week. All $2.50 shoes, $2; all $3 shoes, $2.50. Sample Shoe Co., top floor, Bryson Block, Second and Spring.

SANTA MONICA.

PIONEERS MEET BY THE OCEAN.

EARLY RESIDENTS HOLD FIRST ANNUAL REUNION.

Principal of High School, Just Re-elected for Second Term, Resigns to Join Faculty of Los Angeles Institution—Mystic Malibu Has Another Novelty.

SANTA MONICA, June 15.—The Santa Monica Pioneer Society held its first annual reunion and picnic today on the lawn of the original Vawter homestead on Fourth street, just south of Oregon avenue. This house is one of the first of the better class of residences built in Santa Monica, and planted about the spacious grounds are lime, lemon, orange, persimmon, magnolia and other fruit and ornamental trees and shrubs. The dinner tables were set in the shade on the lawn. Among those present were James Pearman and W. O. Baxter, who came to this beach before the first sale of town lots was held in 1875; William Mullin, who came to Wilmington in 1860, and a few years later drifted onto Santa Monica Bay; and Abbot Robinson, who came by way of Panama with C. P. Huntington and settled here at an early day. Among the guests was Mrs. George B. Dexter of Los Angeles, the mother of the first white child born in Santa Monica. Another out-of-town visitor was John Bassett, the pioneer conductor on the first steam railroad built into Santa Monica. He ran between the sea and Los Angeles for many years, and it is told of him that it was his custom upon entering the car to cry out in commanding tone of voice, "Passengers will please show their passes." Among the pioneers present and participating were: W. S. Vawter, member of the first Board of Trustees; John J. Carrillo, president of the board at an early day; E. J. Vawter, W. I. Hull, R. C. Steele, Hollanwood, O. G. Tullis, R. R. Tanner, H. X. Goetz, Roy Jones, N. R. Folsom, R. R. Grimes, T. H. Elliott and Thomas Lowe. There were perhaps 150 present in all, and numbered among them were several who had been enrolled as pupils at the first public school, those who assisted in the organization of the first church, who helped in the incorporation of the city, and who have witnessed or taken active part in every phase and step of development that has been made by the city.

Luncheon being over, E. J. Vawter called the pioneers to order and installed W. S. Vawter as toastmaster. J. J. Carrillo spoke of "The Past and Present," R. R. Tanner addressed himself to "The Pioneers," W. S. Vawter referred to "Landmarks," H. X. Goetz discussed "Architecture," and C. F. Schader devoted himself to "The Future."

PRINCIPAL RESIGNS.

George Culver has tendered his resignation as principal of the Hhigh School to accept a chair in the department of natural science in the Los Angeles High School. Mr. Culver had but recently been reelected for his second year at Santa Monica.

For the special consolidation election called for August 5, the City Council has divided the city's seven wards into six election precincts and has selected polling places. The ordinance to be adopted next Monday night will name the officers of election.

Judge Bledso of San Bernardino will deliver the commencement address before the graduating class. The exercises are to be held at the North Beach Auditorium on the evening of Friday, the 25th inst.

J. C. Pettit is building a $1000 bungalow on Nineteenth street, and a permit has been issued to R. D. Marvin for a new $1000 cottage on Sixth street.

SINGING SANDS.

Singing sands and speaking stones are reported by Henry Heinell to have been discovered by him a few days ago while on a prospecting trip that took him into the Santa Monica Mountains near the mystic Malibu ranch's coast line. According to Heinell, these "matins of the damned" are at times not unlike the notes of a melodeon or a pipe organ. Again they sound as if a chime of bells was being rung in the distance. And just after sunset and at dawn of day the sound emitted might be compared to the gentle fingering on the string of a harp, or the mournful wail of an Aeolian harp. Heinell was unable to locate the sound with definiteness, although he ascribes the phenemona to the presence of hollow grains of sand. He found that when such sands were stepped upon or rubbed together the action was accompanied by the singing sounds. He walked at one place where the sand was banked deep and steep. As he stepped upon it there was much friction as the displaced sand rolled to the lower level and piled up at the foot of the hill with a roar and a babel of voices so loud as to startle the pack ponies tethered some distance away.

AGAIN DELAYED.

South Pasadena Storm Drain Proposal Once More Deferred—Trustees Want to Proceed.

SOUTH PASADENA, June 15.—There is more delay in bringing the proceedings to settle the storm drain proposition. City Attorney Crason and City Engineer Dupuy prepared the necessary papers to authorize the construction of this drain from the north end of Mound avenue down to Grevalia street and thence east to Fair Oaks avenue. Now representatives of the Huntington Land and Improvement Company and other property owners have asked that this work be carried down the entire length of the district affected. That something will have to be done, at least in the northe end, before the winter rains set in is apparent and the Trustees are anxious to settle the matter without further delay.

The "Y's" of this city are on the Reception and Music committees of the Coöperative Federation of Pasadena and Los Angeles Christian Temperance unions which will hold an all-day meeting tomorrow at Sycamore Grove.

George W. Wilcox, superintendent of the Marengo Water Company, reports he has placed on an average one new water meter per day for the last five months. This speaks well for the growth of this city.

PALMS.

PALMS, June 15.—The Chamber of Commerce last night decided to enter into negotiations with the Edison Electric Company with a view to having it light the principal streets. A committee was appointed to confer with the company.

It was also decided to print 5000 booklets descriptive of Palms, and distribute them among the Elks during their meeting in Los Angeles.

Rev. F. L. Drew of Pomona has been called to the pastorate of the Congregational Church, and will bring his family here in the near future.

MAKE NIGHT HIDEOUS.

Pomona College Juniors Wake Claremont Up With Observance of "Metate Day."

CLAREMONT, June 15.—A new sensation was sprung by the Pomona College juniors this morning at the observance of the annual "Metate Day"—the day on which the class yearbook is issued. Instead of appearing as Indians, as in former years, the members of the class arranged a show of the circus-parade order, with floats to represent the different departments of the annual. The section that caused the most amusement was that given to the josh department, which was represented by a horse fitted out with hat and trousers, drawing a dump-cart load of clowns. Girls of the class, dressed entirely in 1910 colors, red and white, accompanied the parade as outriders. Practically the entire town was awakened at 2 o'clock a. m. by the junior preliminary celebration, when firecrackers, revolvers and autos run with the mufflers cut out made pandemonium equalled only on the Fourth of July.

Eleven members of the graduating class of the Pomona Preparatory School have been selected to deliver orations at the graduation exercises Friday evening. Gertrude Bacon, Eloise Bartlett, Lua Blair, Paul Fleming, Karl Garner, Edith Godsmark, Clyde Holley, Charles Perrin, Alice Stearns, Miriam Supiee and Charlotte Thomas constitute the eleven. Twenty members of the class will receive diplomas.

MUTINY IN A JUG.

Apricot Brandy Causes Trouble on Lumber Schooner Discharging at Redondo Beach.

REDONDO BEACH, June 15.—Mutiny prevailed a short time last night on the schooner Mahukona, Capt. Masters, which is discharging a cargo of lumber at wharf No. 3. The sailors had found a large jug of apricot brandy, which was taken from them by the master, but not before a Jap, one of the crew, had become obstreperous, and held the entire crew at bay with a large knife. He was finally brought to time, and by morning all was quiet.

CHAMPION "POMPANOER."

Deputy Collector of Customs Sheldrick holds the palm for the biggest pompano catch of the season. In about five hours yesterday, Sheldrick, attracted by the big run of pompano, which began in the morning, fished from wharf No. 1, and drew out the choice little fishes, three and four on his line at a time, until he grew tired. He caught seventy-eight pounds, nearly 400 fish. All day yesterday and today those who fished were rewarded with catches.

CITY BEAUTIFUL PLANS.

At the meeting of the City Council last night the project of beautifying the city by offering prizes for the best-kept lawns and gardens, was taken up. The City Attorney was directed to look up the authority of the city to spend money for prizes for this purpose, and if a favorable report is made they will be offered for the various classes of lawns and gardens, as an incentive to the residents toward making a "City Beautiful," for which many plans are now on foot.

MONROVIA.

MONROVIA, June 15.—"A Scrap of Paper," a three-act comedy, was presented in the operahouse this evening by members of the High School graduating class. The play was staged under the direction of Kenneth Carter. The leading roles were creditably played by Kenneth Harvey, Comer Brown, Percy Whittaker, Helen Davis, Daisy Monroe and Teresa Dunn. Other members of the cast were Morgan Lee, Gordon Maddock, Estelle Knowlton, Julia Baer, Isis Carter and Bessie Thayer. A large audience attended.

Thursday evening the seniors will be entertained by the juniors at the home of Prof. and Mrs. M. R. Williams. Commencement exercises will be held in the operahouse Friday evening. The class numbers seventeen and is the smallest for several years.

Dr. R. D. Adams, health officer, will leave tomorrow for an extended vacation trip, accompanied by Mrs. Adams and daughter, Miss Frances Adams.

Miss Mary Pottel, one of the successful contestants in The Times scholarship contest last year, has completed the first year's work in the English course in the Huntington School for Girls and is spending her vacation at her home in this city.

WAYWARD GIRLS.

Committee Submits Report on Matter of Foundling and Illegitimate Children.

"We believe it true beyond question that to permit any mother to abandon her child, whatever the circumstances, is a wrong that must result in added injury to her character," said the subcommittee on foundling and illegitimate children in its report submitted to the Charities Conference Committee yesterday.

"We do not believe that a falsehood told or acted can in any real way help toward the rehabilitation of a damaged moral nature, and it may well be true that the general want of success in efforts at the reformation of wayward girls is in some degree due to the general policy which assists and encourages them to tell and live a falsehood concerning themselves rather than bravely face the terrible consequences of their folly and endeavor by a new life to attain to that state of honest self-respect which alone would give them the right to demand the respect of the world.

"But we cannot counsel nor expect any general acceptance of this exalted standard of conduct on the part of those whose welfare here engages our attention until every mother is great enough to forgive her own daughter and every man tells the truth to the insurance adjuster, the revenue collector and Tax Assessor."

The report tells of the subcommittee having visited and inspected the various local agencies dealing with foundling and illegitimate children and presents statistics showing that four of the institutions report a total of 191 illegitimate infants dealt with in the course of the past year. The other institutions made no report on this point.

"The circumstances surrounding an unmarried mother," the report says, "are almost invariably of one of two classes. She is either herself homeless and dependent on her own resources or she has been placed in an institution by her own father and mother, who have spread abroad the impression that she is simply away from home on a visit. Sometimes the circumstances are known to one member of the mother's family only, and that one considers it a sacred family duty to keep the secret. He will pay handsomely sometimes for assistance in keeping the secret and to make sure of the disposal of the child in some way which shall not reveal the identity of either himself or the mother."

FOR NERVOUS DISORDERS

Take Horsford's Acid Phosphate.

Especially recommended for the relief of nervous headache, exhaustion and insomnia.

LONG BEACH.

COUNCIL RUNS AGAINST SNAG.

ANNEXATION PROPOSITION HELD UP TEMPORARILY.

It Appears There Are no Legal Voters in Territory Desired—System for Better Fire Protection Under Consideration—Jinrickshas to Be Seen Soon at Beach.

LONG BEACH, June 15.—When the Council met this morning to pass the ordinance calling an election to annex territory on the southwest boundaries of the city, it struck an unexpected snag. It appears that there are no legal voters in the territory, which is a strip lying between the San Gabriel channel and the eastern boundary of Terminal Island. There are several persons living in it, but they have not acquired a legal residence.

Unless the election is postponed for forty days, it is probable an effort will be made to annext the strip under the uninhabited territory provision of the State law.

BETTER PROTECTION.

In order to give better fire protection to the Pike and Walk of a Thousand Lights, Fire Chief Shrewsbury has recommended to the Council the installation of a high pressure system, pumping direct from the ocean into mains that will extend from the Auditorium on the pier along the Pike and through the Pine-avenue tunnel to First street. The bathhouse people will donate sufficient land on the beach for a pumping station, and power will be furnished from the bathhouse engine. The City Engineer has been instructed to prepare an estimate of the cost of such a system.

Following the dissolving of the ties that made Terminal Island a part of Long Beach, an effort has been made to secure signers to a petition for a saloon license, but it is said none could be obtained.

CHAMBER'S BANQUET.

The Chamber of Commerce gave a banquet tonight at Hotel Virginia. Covers were laid for seventy-five guests. H. E. Huntington, W. Dunn, J. McMillan and George Pillsbury of the Pacific Electric were present, and Messrs. McMillan and Pillsbury responded to toasts. Other speakers were Walter Desmond, F. A. Knight and Rev. F. M. Rogers. Rev. James Reardon was toastmaster. Upon the arrival of Mr. Huntington and his executive staff this afternoon they were met by President Hatch and given a ride in autos about the city.

During the absence of Dr. David Bell today, a sneak thief entered his office and took an optical instrument valued at $15.

PORTRAIT OF MODJESKA.

Former Mayor Townsend this morning loaned to the library art exhibit a handsome portrait of the late Madame Modjeska, which was presented to him by Count Bozenta. After the exhibit, the portrait will grace the walls of the Modjeska Ranch clubhouse.

ALHAMBRA.

ALHAMBRA, June 15.—The J.O.C. class of the First Methodist Church held a business meeting recently at the home of Mrs. Mae Winsor. These officers were elected to serve for the next six months: President, Miss Evelyn Tennyson; vice-president, Miss Jennie Sparkman; secretary, Miss Ethel Hardie; treasurer, Miss Clara Barnett.

Work on the removal of the Jones building, an old three-story brick structure at the corner of Main and Garfield streets, has been started by a wrecking company of Los Angeles. Mrs. Behlow has not determined what she will erect in place of the old landmark.

Mrs. Harry E. Rose was called to San Francisco by a telegram announcing the sudden death of her father.

A special meeting of the Wednesday Afternoon Club will be held at the clubhouse at 4 p.m. tomorrow.

AZUSA.

AZUSA, June 15.—A blind pig kept by Dolores Salas, at his home, No. 736 North Alameda street, was raided by City Attorney Stevens, Marshal Hamblin, Deputy Marshal Larry and a few citizens. Sixty bottles of beer, many empty bottles, and other evidence were obtained. Salas pleaded guilty today, and Justice of the Peace Glover fined him $75.

HEADACHES and NEURALGIA

Immediate and positive relief by using

TRADE Painaids MARK

A small anti-pain tablet, delightfully flavored with the choicest Celery Extract for the immediate and positive relief of

HEADACHE AND NEURALGIA

One does the work. A second dose is seldom necessary.

Sold by all Druggists. Trial size (6 tablets) 10c. Regular size (20 tablets) 25c. Never sold in bulk, but in sealed packages only.

Human Hair Switch $5

This is an exceptional switch value. It is made by our experts in our own sanitary workrooms. It is long, heavy and naturally wavy. We have this switch in all shades to match any hair perfectly, and can fill mail orders to your satisfaction if you enclose a clipping of your hair.

Weaver-Jackson Company

443 So. Broadway

Yale School

SUMMER SESSION

T. G. Adams, B. A., Head Master (Yale.) Boarding and Day School for Boys. Fine Gymnasium. Illus. Cat. Main 6236. 205-209 NORTH UNION AVENUE.

Sunset Route

The pleasure lovers' way between California, New Orleans and the East, via El Paso.

Drawing-room, sleepers, dining service unequaled, observation car, open air rotunda, ladies' parlor, gentlemen's cafe, library; oil burning locomotives. NO DUST—NO CINDERS.

Low Rates East

FOR ROUND TRIP TICKETS

IN EFFECT:

June 25 to 27, inc.
July 1 to 7 inc.
August 9 to 13, inc.
Sept. 7 to 10, 13 to 15, inc.

RATES:

New York
Washington
Boston
New Orleans
Chicago
St. Louis

More rates to other points on application. Tickets good for a ... months' trip, but not later than October 31, 1909, and stopovers. ... of routes.

Southern Pacific

600 South Spring Street, Corner Sixth
Arcade Station, 5th St. and Central Ave.

Steamship tickets to and from all parts of the world

D. P. FLORY COMPANY

WHOLESALE HAY

Broadway 1643. Home F4563.

CITY OFFICE 206 Marsonic ...

WATCH THIS SPACE.

SOMETHING DOING ALL THE TIME.

Formerly with Los Angeles Hay Storage Co.

CANADIAN PACIFIC RAILWAY

LOW ROUND TRIP RATES

TO ALL EASTERN CITIES

during the summer months, with stop-over privileges

Six Hundred Miles of Unsurpassed Mountain Scenery through the CANADIAN ...

CALL OR WRITE FOR RATES AND INFORMATION

E. E. PENN, General Agent Passenger Department, 77 Ellis St., SAN FRANCISCO

A. A. POLHAMUS, Traveling Passenger Agent, 600 S. Spring St., LOS ANGELES

Schools and Colleges

Girls' Collegiate School CASA de ROSAS

Adams and Hoover Streets.

Miss Parsons and Miss Dennen, Principals.

13th Year Begins Thursday, September 23d.

UPPER SCHOOL Girls over thirteen years of age. Certificate admits to leading colleges. Domestic science, music, art. Post-graduate work, gymnasium. Limited number resident pupils.

940 W. Adams Street. Opposite Casa de Rosas.

LOWER SCHOOL Girls under thirteen years of age. Kindergarten, Primary, four years of Preparatory Department, sitting girls for Upper School. Music, art, gymnasium. Boys in Kindergarten and Primary classes. Resident pupils.

Miss Thomas and Miss Mosgrove, Associate Principals.

Cumnock School of Expression

Mrs. Merrill M. Grigg, Director.

Summer Term—Six Weeks—Opens July 6

Fall Term—16th Year Opens Sept. 27.

Boarding and Day School for Girls.

EXPRESSION COURSE—for general culture or teaching—embracing Oral and Written Expression, Literature, Dramatics, Voice Culture, Physical Training. Private lessons given all pupils. NORMAL COURSE IN PHYSICAL EDUCATION.

CUMNOCK ACADEMY

Mrs. O. Shepard Barnum, Principal.

ACADEMIC AND COLLEGE PREPARATORY COURSES. All pupils given expression work. Small classes. Individual attention, special feature. Out-door life and gymnastics. Ungraded class below academic grade. Beautiful buildings and grounds. Dormitory in school garden. Send for special catalogues. 1500 SOUTH FIGUEROA STREET.

Marlborough School for Girls 885 West 23d Street

SECOND SEMESTER BEGINS FEB. 8. Certificate admits to college. Pupils under fourteen not received.

References from school last attended absolutely necessary if applicant is unknown to the principals.

MRS. GEORGE A. CASWELL, Principal.
MISS GRACE WILTSHIRE, Associate Principal.

Marlborough Preparatory School

624 West Adams street. Home and Day School for girls under FOURTEEN YEARS OF AGE. Pupils received at any time. Second semester begins February 8. MISS IDA B. LINDLEY, Principal.

SUMMER SCHOOL OF THE UNIVERSITY OF SOUTHERN CALIFORNIA—The Summer Session of the University for 1909 will be held at the College of Liberal Arts, 35th St. and Wesley Ave., Los Angeles, from June 28 to August 7. Courses in Philosophy, Chemistry, Mathematics, Biology, English Literature, History, Modern Languages, Economics, Physics and Electrical Engineering and the Ancient Classics are offered, and will be conducted by the regular members of the University faculty, and special lecturers from other institutions. For further information address Prof. E. D. Schulz, Secretary, U.S.C.

WOODBURY BUSINESS COLLEGE—8th floor Hamburger Bldg., over public library, entrance 220 W. 8th. Quarters perhaps unequaled in the world. A school of force and results. Positions secured. OLDEST IN CITY. Call, write. Both Phones.

Boynton Teachers' Agency

Established 1889, supplies teachers of every grade to schools and families. Boynton Normal prepares teachers for certification. Begin June 7. 325 Stimson Block. Both phones.

A COOL SCHOOL

Spend your vacation with comfort and profit at 417 W. Fifth Street.

L. B. Business College

ENGLISH CLASSICAL SCHOOL FOR GIRLS

Pasadena, Cal. Day and Boarding School. 19th year. Certificate admits to colleges. Art, music, gymnasium. ANNA B. ORTON, Prin., 134 So. Euclid Ave. Tel. Home 668.

THE COLLEGE OF FINE ARTS, U.S.C., is at Garvanza. Summer classes begin June 22nd. All branches, including Arts Craft. W. L. JUDSON, Dean.

Law College

University of Southern ...

Summer school opens June ... credited on regular course. ... the largest law school in ... Exchange Bldg., corner ... Hill Sts. Home phone ...

MILLS COLLEGE—Only Woman's ... on Pacific Coast. Entrance and ... requirements equivalent to those ... University of Cal. Certificate ... adapted to needs of Western women, ... ing fits students for teaching ... of academic work, and offers ... vantages for music, ... art, home economics and library ... equipped laboratories for ... mental psychology. Open-air life ... health of students. Out-door life ... Ideal climate and surroundings. ... years of College Preparatory ... Fall semester begins Aug. 12. ... President's Secretary, Mills College, California.

Summer School

Woodbury Business College, Bankers ...

School in full progress during ... vacation. All commercial and ... es. Shorthand and typewriting a ... Call, write; both phones.

L. A. Military Academy

Boys received at any time. ... June 21 to September ... Newport Beach, July 6 to ... cial rates for small boys. ... lars. Fall term opens ... Los Angeles Military Academy, ... Drive, Los Angeles, Cal. Phone ... and 21411.

FISK TEACHERS' AGE

4000 positions filled on Pacific Coast. ... mends teachers to schools and colleges. ... Phones. R. W. and M. L. ... DOUGLAS BLDG., 257 S. SPRING ST.

THE BROWNSBERG

Southern California's leading ... Ideal school home. ... faculty. Graduates ... log. 557 W. 7th st. Both Phones.

HEALD'S Business College

Ithe Southern California ...

614 So. Grand Ave. J. W. LACKEY, ...

CALIFORNIA SCHO...

For boys. 248 Lovelace Ave. ... day. SUMMER SESSION ... M.A., Principal. Home ...

HARVARD SCHOOL ...

Western Ave. ... Ten-acre athletic field. ... gins June 28. Fall Term, ... illustrated catalogue. Mrs. ... Grenville C. Emery.

MISS DE LAGUNA AND GIRLS' SCHOOL FOR GIRLS. THE WESTLAKE PARK. Accredited to Leading Eastern ... varado street. Main ...

Dobinson

Send for Catalog. ...

Camp for Young Boys

Summer session of ... opens at Seal ... emy opens at Redondo ... month. For reservations ...

MISS WING'S ...

All grades. ... courses for pupils ... July 5-Aug. ...

STERLWIN ...

Complete Chronicle of One Day's Doings South of the Tehachepi.

NEWS REPORTS FROM CORRESPONDENTS OF THE TIMES.

...E CASE.

...TH CLOSES ...ANE MOUTH.

...Patient Prominent in ...Inquiry Dies.

...Damaging Testi... ...Against Berg.

...Turns Up; Clothes ...Torn to Tatters.

...WIRE TO THE TIMES.]

...RDINO, June 15.—[Ex... ...Dispatch.] George Ackler, the ... witness against Hans ... of manslaughter in con... ... death at Patton of ..., a patient, died this ... o'clock. His demise ... attention, owing to the ... identified with the up... ... institution.

...ded from perforation of ... intestines by a cancerous ... the decision of Drs. ... R. B. Rowell, prominent ..., who were ordered to ... autopsy by Coroner Van ... Coroner's jury, composed of ... fruit growers of Highland, ... identified with the institu... ... with the surgeon's opin...

...ested yesterday, at the ... Attendant's investigation at the ... Asylum. Attendant Berg took ... his arms and threw him ... to help striking against a ... room floor. This was the ... testimony against Berg, ... have been produced at ... trial, as Ackler was a pa... ... under the law from ... ...

...ed in good health yester... ... when testifying, but at ... night complained of pain ... At midnight Acting Su... ... Wilson was called to his ... prescribed for him. At ... was dead.

...to the discovery by the au... ... of the cancerous ... not known he was thus ... Wilson and other Pat... ... inclined to believe ... was of recent origin, and ... growth, owing to their fail... ... such symptoms in his ... symptoms say there ... of violence.

...was formally charged ... this morning. He ... arraigned before Jus... ... held on $1500 bond ... which was set for ... at 2 o'clock. Dist... will subpoena all the ... who had charge of ... at Los Angeles, be... ... and attendants.

... Blair returned from ... trip today. His meeting ... was most cordial. He ... any statement at ... regarding the cruelty ... conduct of Acting Su... ... Wilson in issuing an er... ...nstants in the Grass... ... at once undertake a ...

...E IS SAFE.

...Beach, the Los Angeles ... removed from Fredalba, ... into Victorville this ... word from there to the ... of his disappearance ... time fighting his way ... brush. He finally ... resort and tramped for ... Victorville, arriving with ... to waiters, after being ... thirty-six hours.

...OUT ON BAIL.

...was released from the ... tonight on $1000 bond, fur... ... E. Hand, a prominent ... John Martin, an attendant ... Hospital.

...FROM PATTON.

...authorities stated tonight ... Brown, who escaped from ... today, is really Dan ..., committed to the ... Los Angeles. He signed ... hours on a receipt given ... for the money loaned ...

...home from the State Hos... ...ng, and at 1 o'clock ... a beautiful sorrel saddle ... Santa Fé stables here. ... request he called to ... 'I want to borrow $5 ... My brother is dying at ... I must catch the next ...

...Ackler was away on a ... the street, ostensibly to ... train. He continued ... visited a dive, from ... went back to town, and ... a spring jump aboard ... Southern Pacific ... trace of him has ... in this city.

...ER VERY ILL.

...Factory Man Falls Un... ...e Stool—Receiver's ... Considered.

...June 15.—James A. Day, ... Pasadena, aged 61 years, ... in the street near his ... evening, and was picked ... into his house. He is ... today, although being a ... visiting there is some ... he will rally. Mr. Day ... resident of this town for ... years, although for ... past few years he dwelt ... where he was inter... ... being the owner of ... mine in the desert. ... Mr. Day was a steam... ... on the Great Lakes, and ... engineering in the Wis...

...the testimony of de... ... and some against ... Judge Clarke ... testimony against the claim ... Hynes as compensa... ... to recover of the ... Williams, Collins & ... on various other services. ... Clarke's concerns. This ... with the Oak... ... Collins family, like...

...A middle-aged who ... from Saturday night ... by drinking car... ... of the well-known ... of that name. The ... of his death will ... his wife, who is now ... with friends in the ... Los Angeles.

WOMAN SERIOUSLY INJURED.

Escondido Resident Has Three Ribs Broken When Thrown from Carriage in Runaway.

ESCONDIDO, June 15.—A staid mule, 25 years old, which had never been known to cut up any capers before, took fright at an automobile, in the San Pasqual Valley Saturday, ran away, and came near causing the death of Mrs. Henry Johnson, who, with her daughter, Miss Jennie, was riding in the carriage drawn by the beast. The curious part of the affair is that the mule did not appear to be frightened until the automobile was more than 100 feet beyond it. Miss Johnson was thrown out at the start, and when the carriage passed the automobile, which had stopped, Mrs. Johnson, was hanging over the dashboard. A few hundred feet further on she was hurled to the ground, and sustained three broken ribs and a deep gash in her forehead, which required eight stitches to close. Her physician states that she is in a critical condition.

The new postoffice, in the W. H. Baldridge building, is ready for occupancy, the equipment being of the latest design. The office occupies a floor space 25 feet wide by 70 deep, and is provided with about 400 lock boxes. The location is on Grand avenue, just west of Lime street.

At the expense of Frank O'Kelley, a private telephone line has been constructed by the Pacific Telephone and Telegraph Company from Escondido to the O'Kelley ranch, at Vineyard, a distance of eleven miles. O'Kelley will have five telephone stations on his ranch.

A branch of the Christian Socialist Fellowship has been organized here, with J. W. Jobes as president, and W. H. Simmons, secretary.

The Fourth of July celebration here will consist of a barbecue and a programme of sports at the Rock Springs farm.

A petition is in circulation, asking the school trustees to reappoint J. R. Crippen of San Diego supervising principal of the city schools.

FOR DRAINAGE.

VOTE TO FORM NEW DISTRICT.

RANCHERS OF DELHI AND OLD NEWPORT FAVOR IT.

Seven Thousand Acres of Damp and Alkali Lands Will Be Converted Into Good Agricultural Property—Rattlesnakes Numerous in Foothills Near Santa Ana.

[BY DIRECT WIRE TO THE TIMES.]

SANTA ANA, June 15.—[Exclusive Dispatch.] By a vote of 27 for and 12 against, the ranchers of Delhi and Old Newport today voted to form a drainage district that will convert 7000 acres of damp and alkali lands into good agricultural property. The main canal will empty in Newport Bay. The directors elected are Daniel Boyd, A. T. Armstrong and Jacob Manderscheid.

TO PROTECT MINORS.

The Supervisors today passed an ordinance prohibiting minors from remaining or loitering about poolrooms or billiard halls, and closing poolrooms and billiard halls from midnight until 6 o'clock in the morning. An ordinance was passed prohibiting the playing of any game of chance not already prohibited by the State law.

NEARLY READY.

Santa Ana and Huntington Beach will have steel rail connection Saturday night or Monday next. Ties and rails have been laid from Huntington Beach to Talbert and the gap between Talbert and the Southern California Sugar Company's factory on South Main street is being rapidly filled. This line will be in operation in plenty of time for the delivery of beets at the sugar factory.

RATTLESNAKES NUMEROUS.

Ranchers in the foothills report that rattlesnakes are unusually numerous this year. Employés on County Treasurer Joplin's ranch, in Bell Cañon, have six big ones in captivity to be sent to Los Angeles. Forest Ranger Stephenson, while making his way through the cactus at San Juan Hot Springs, was struck at by a snake. The reptile's fangs penetrated his trousers and barely touched the skin.

The Orange County Leather Company has rebuilt its tannery, which was destroyed by fire on April 27.

A permit was issued today to J. N. Anderson and W. B. Wetherbee for a $12,000 two-story brick building to be erected at the southeast corner of Third and Main streets.

WATER MAKES GREENBACKS.

Placentia Well Gives Anaheim Company Net Profit of Eighteen Dollars a Day.

FULLERTON, June 15.—The Anaheim Union Water Company has at its pumping plant in Placentia one of the best water wells in Southern California. For some time 425 inches of water has been pumped from this well, which means a net profit to the company of $18 per day. The well is worth a mint of money. The company is getting 1800 inches of water at the division gate up the Santa Ana River. This is a good flow for this season of the year.

V. Hualde has let a contract to A. Pefley for the erection of a $4500 residence on his place in La Habra Valley.

Prof. A. L. Vincent, principal of the grammar schools, will leave this week for a visit with Santa Paula relatives, accompanied by Mrs. Vincent. Mr. Vincent will attend the summer session at the State University at Berkeley.

Robert Strain and family of Corona have been guests of Mrs. Spencer of Orangethorpe during the past week.

J. P. O'Brien and family left this week for a three months' visit to Chicago and other eastern cities. Mr. O'Brien bought a ranch at Brookshurst eighteen months ago for $25,000 and sold it recently for $45,000. In addition to making this $20,000, he received $16,000 for two crops of oranges produced on the place, giving him a profit of $36,000 for the eighteen months.

Miss Esther Newell, who is attending college at Northampton, Mass., will arrive here this week to spend the summer vacation with her parents, Mr. and Mrs. J. W. Newell of Placentia.

These carload shipments were made from Fullerton for the week ending last night: Oranges, Benchley Fruit Company, 6; Placentia Association, 8; H. F. Dalrymple, 12; C. C. Chapman, 3; Thomas Strain, Jr., 3; California Citrus Union, 5. Cabbages, California Vegetable Union, 2; M. M. Cobb, 1; Pinkham & McKevitt, 1.

IMPERIAL VALLEY.

WATER SYSTEM FOR EL CENTRO.

ELECTION TO BE CALLED TO VOTE ON BOND ISSUE.

Effort Will Be Made to Obtain Artesian Water—Valley Towns Expect to Be Able to Telephone Los Angeles Early in Fall—Baptists and Dunkers Organize.

EL CENTRO, June 14.—The Trustees have adopted a resolution of intention to call an election to vote on a proposition to issue $75,000 bonds for a municipal water system. An effort will be made to obtain artesian water by drilling, as the test well undertaken here several months ago was never carried through to completion, although water was obtained. The string of tools is now fast in this test well, and financial difficulties caused the investigators to abandon the task, although water rose to within twenty-five feet of the surface.

TELEPHONE EXTENSIONS.

Imperial Valley towns expect to be able to talk directly with Los Angeles early in the fall by telephone. The Consolidated Telephone and Telegraph Company, which has secured many of the Arizona lines, plans new lines to connect Yuma and Parker with the system through the Territory, and the Imperial Telephone Company, which is controlled by the same capitalists, is to be connected with this and with a long-distance system which will use the Sunset wires for connection with the coast lines.

BUSINESS GROWS.

El Centro postoffice shows a constantly-increasing business and the statement is made that it leads all others in Imperial Valley. A rural route is to be established from this office to serve the settlers to the east and south. A "star route" is now in operation through the district between this city and Silsbee.

BAPTISTS ORGANIZE.

The Baptists have organized a church here and will erect a chapel this fall. Regular services will be held in a public hall until the building is completed.

The Dunkers have also organized a church here and are at present holding a series of evangelistic meetings, with Elder W. M. Platt in charge.

FARMERS IN EARNEST.

Another meeting of the Imperial Valley farmers will be held in the Holt Operahouse tomorrow to complete the organization of the Farmers' Co-Operative Association. A movement is on foot to combine the ranchers of the Coachella Valley with those of this valley in this general movement for maintaining better methods of marketing products. A system of warehouses will be established, in which hay and grain crops may be stored until conditions for marketing are favorable.

RIVERSIDE.

GROWERS FEEL MUCH CONCERN.

COMING CROP OF NAVELS MAY BE VERY LIGHT.

Hot Days, Following Cool Period, Cause Heavy Dropping of Fruit. Twenty Thousand Paid for Ten-Acre Grove—Masters-Hill Wedding. Woman's Gift to Orphanage.

RIVERSIDE, June 15.—Orange growers are feeling much concern over the heavy dropping off of the young fruit, and predict that the coming crop of navels will fall far short of an average one. The result of the four days of hot weather, two weeks ago, coming suddenly after a long period of cool weather, is becoming apparent in practically every navel orange grove in the valley. Although the extent of the damage to the crop by dropping cannot be ascertained definitely for a few weeks, it is the opinion of local fruit men that the coming navel crop will be the lightest in a number of years.

Valencia oranges, seedlings and lemons escaped injury from the heat, but navels were at the critical point, as the fruit was beginning to set after an unusually heavy blooming period. In the opinion of some growers, the navel crop will be no more than half its usual size.

A 10-acre navel orange grove on the corner of Adams and Dufferin streets, Arlington Heights, has been sold by John Thompson, through the agency of F. J. Bohr and J. M. Sloan, to Dr. E. H. Wood of Arlington, for $30,000. The property includes an eight-room residence. In part payment, Mr. Thompson took Dr. Wood's residence at No. 409 Magnolia avenue.

Through the same agency, Dr. Wood purchased the three-story apartment-house on the corner of Ninth and Chestnut streets from Mrs. Mary L. Richards. In exchange he gave a brick office building in Homestead, Pa. The valuation of both properties is $15,000.

ORATORIO GIVEN.

An excellent performance of "The Creation" was given by a local chorus and orchestra at the Loring Operahouse this evening, under the direction of B. Roscoe Shyrock. The solo, "Hear Ye Israel," from "Elijah," was splendidly sung by Miss Marcia Craft. The solo parts of "The Creation" were taken by Mrs. Maude Burke Knox, soprano; Dufferin Rutherford of Los Angeles, tenor, and Pember S. Castleman, bass.

The marriage of Miss Stella Masters of this city, to Oscar Guy Hill, a young business man of Pomona, was solemnized this noon, at the home of the bride's cousin, Charles B. Blake, of No. 1437 Orange Grove avenue. Rev. Mr. Van Arnam, pastor of the Methodist Church of Pomona, officiated. The bride was unattended. Mr. and Mrs. Hill will make their home in Pomona, after a short wedding trip.

A dispatch from Pueblo, Colo., last night, stated that Mrs. Lizzie H. Welsh of Riverside, Cal., who owns large tracts in Pueblo county, has given land valued at $10,000 to the McClellan orphanage of Pueblo. Interest and incumbrance upon the land is to be used for the maintenance of a summer home for the orphanage.

REDLANDS UNIVERSITY.

Corner-stone of Administration Building to Be Laid Monday—Nursery Officers Elected.

REDLANDS, June 15.—The corner-stone of the administration building of the University of Redlands will be laid with due ceremony Monday morning. Dr. J. N. Field, president of the university, who, with Mrs. Field, is now in the East, will return a few hours before the event.

It is expected that many of the prominent Baptist clergymen and educators of Southern California will be present. After prayer the address of welcome will be made by President Field. This will be followed by an address by Rev. Frank B. Matthews, pastor of the local Baptist Church. The corner-stone will be laid by the Masonic Grand Lodge, and the benediction will be pronounced by Dr. Lewis Smith of Long Beach.

Former Mayor and Mrs. Suess will leave Sunday for New York, whence they will sail for an European tour. Redlands people now in Europe are: Miss Ruth Lyon, Mrs. D. Cotcher and Mrs. Lida Rogers. Others who will go within a few weeks are: Mr. and Mrs. Henry Fisher, Mr. and Mrs. Dwight C. Lefferts, Miss Billings, Miss Annie Kitching, A. P. Witchin, Dr. and Mrs. C. A. Sanborn, Miss Sanborn, Miss Margaret Sanborn and Miss Ruth Rowell.

TO CAMP AT BEACH.

Twenty-five members of the junior department of the Y.M.C.A. will leave tomorrow for Newport Beach for their annual two weeks' camping trip. The leaders are Harold Pelegrin, president of Occidental College Y.M.C.A.; Arthur Watson, acting physical director; General Secretary Hollabaugh and C. H. Sargent. The boys will make the trip over the Santa Fé in a private car.

Recent arrivals at La Casa Loma: Mr. and Mrs. E. L. Donald, Kansas City; Mrs. Edward Peele, Boston; A. Marks, J. J. Gunnus, San Francisco; A. A. Whiting, T. B. Hunnewell, H. E. Cole, F. J. Calef, R. Castern, Fred Bergman, Los Angeles; Ben H. Leslie, Miss May L. Barton, Mr. and Mrs. Thomas H. Foote, Pasadena; Thomas G. Frost, Mrs. R. M. Vermylea, Sr., New York; Mr. and Mrs. R. E. Bonofield, Miss Katheryn Perrin, Miss Juliette Perrin, Berkeley.

The Redlands Day Nursery yesterday held its annual meeting, and elected these officers: President, Mrs. Halsey W. Allen; vice-president, Mrs. C. W. Merriman; second vice-president, Mrs. E. M. Cope; secretary, Miss Agnes Park; treasurer, Miss Estelle Shepard. During the year, thirty-four children have been enrolled, and the average attendance was seven. The balance in the treasury at the first of the year was $103.41; receipts of the year $1786.20; disbursements, $1261.20; balance on hand, $528. The nursery will close for the summer July 1, and will reopen September 15.

COLTON.

COLTON, June 15.—S. N. Talkington of Santa Monica has sold to J. C. Foster of San Bernardino five acres in North San Bernardino for $4000, the sale being made through the Warner agency.

Miss Grace Bodley, daughter of Mr. and Mrs. W. Bodley of San José, and Roy Ferguson, son of Mr. and Mrs. G. A. Ferguson of this city, were married today at the home of the bride's parents in San José.

The Fraternal Brotherhood held a meeting this evening in the Masonic Hall. Several candidates were initiated.

Chinaman Amazes Public

Chee Foo Draws Big Crowds at Dean's Drug Store — Hundreds Gaze With Awe on Celebrated Scientist.

Chee Foo, the celebrated Chinese scientist, botanist and philosopher, who claims to have discovered the secret of long life and how to live one hundred years, is creating big excitement in Los Angeles at Dean's Drug Store, 214 South Spring street, where this noted Chinaman from the Orient is making his headquarters. The people from all parts of the city and surrounding towns are calling to see Chee Foo—the lawyer, the merchant, the banker, the shop girl, in fact all manner and class of people stand in line to see the famous Chinaman who has discovered a medicine, from a peculiar herb that grows in China that cures the shattered nerves in the sick and afflicted.

This learned Chinaman claims that all disease of the stomach, liver and kidneys, and in fact all ailments known to the human race, are caused from the breaking down of the nervous system. "My medium," says Chee Foo, "is a food to the wasted tissues and a reconstructive nerve builder. I have so much confidence in my treatment that I will place it out on a guarantee. Many people have tried American medicine and failed to receive a cure. Have you ever tried Chinese herbs or the Chee Foo treatment?

"I will be at Dean's Drug Store, 214 South Spring street, every day from 9:30 a.m. to 5 p.m., and all who call can see me personally."

Big Shoe Sale
Special Bargain Tables in Basement today and tomorrow.
Mammoth Shoe House
519 SOUTH BROADWAY.

Rental Department
For Stores, Offices and Houses,
ROBT. MARSH & CO.
Security Bldg., Main Floor.
Telephone Exchange 175. Entrance Fifth Street.

BEAUMONT
Big Excursions.
Twice weekly—Sundays and Thursdays—$3 Round Trip. Leave at 9:45 a.m., back same day. FREE to Buyers. See Beaumont, the Apple Paradise of Southern California. $50 buys 5 acres apple lands with water and a city lot 50x150.
BEAUMONT LAND & WATER CO.
618 South Broadway.

CASTORIA
For Infants and Children.
The Kind You Have Always Bought
Bears the Signature of Chas. H. Fletcher

MADE IN SOUTHERN CALIFORNIA
PATRONIZE HOME MANUFACTURES
HOME MADE—BEST MADE—GIVE THEM YOUR TRADE

AUTOMOBILES.
TOURIST AUTOMOBILES
A Good Lake Because They Make Good
AUTO VEHICLE CO.,
CORNER MAIN AND TENTH STS.

JEWELRY.
BRIGDEN & PEDERSEN
M'f'rs of Artistic Jewelry.
507 South Spring.

BOTTLE MANUFACTURERS.
Quartz Glass and M'f'g Co.
(Incorporated.) Manufacturers of Flint Bottles
Prescription Bottles. Powdered Silica.
Factory—COR. HUMBOLDT AND AVE. 18.

CAN MANUFACTURERS.
LOS ANGELES CAN CO.
800-20 N. AVE. 19. East 288. Clay.
Packers and Miscellaneous Cans

PORTABLE HOUSES.

Full size house at Exposition Bldg. Send for catalogue.
Pacific Portable Const. Co., Inc.
239 So. Main st.
A7434. Main 855. South 229.

BEANS.
F. F. STETSON & CO.'S
PORK AND BEANS
SIX VARIETIES.

BEER AND WINES.
YOU SHOULD DRINK
Mathie's "RED RIBBON" Beer,
Because —
It's made from best Wisconsin malt and imported hops; purest water; contains but 2 per cent. alcohol; is a liquid food containing highest nutrition values; is recommended by all physicians and is "Made in Southern California."

ENGINES AND PUMPS.
Luitwieler Pumping Engine Co.
Deep Well and Mine Pumps.
Electric, Gasoline and Steam Pumping Engines
Both phones. 707 NORTH MAIN ST.

Western Gas Engine Co.
820-822 N. Main St. Phone Ex. 126.
GAS ENGINES

FULTON ENGINE WORKS
MAIN AND ALHAMBRA STS.
Manufacturers of
Pumping, Mining and Oil Well Machinery.

OLIVES AND OLIVE OIL.
HAAS, BARUCH & CO.
IRIS BRAND OLIVE OIL
THE OIL OF QUALITY

OPTICAL.
FRESE OPTICAL CO.
344 S. SPRING ST. Main 1048. P1348.
MATHEMATICAL AND
ENGINEERING INSTRUMENTS.

SODA FOUNTAINS.
ICELESS SODA FOUNTAINS
PAC. COAST SODA FOUNTAIN FACTORY.
F. H. HECKER, 123 and 230 E. 6th st.
Artistic Designing. Store Fixtures. Showrooms.

TENTS AND AWNINGS.
MELLUS BROS. & CO.
Manufacturers Tents and Awnings. Furnishing Tents a specialty. Roll duck all widths and weights. 205-07-09 E. 6th. Both phones.

INDIAN GOODS.
INDIAN VILLAGE
200 Navajo blankets at reservation prices. Many other curios of interest.
MISSION ROAD, NEAR EASTLAKE PARK.

TAMALES.
XLNT TAMALE CO.
Manufacturers of chicken and beef tamales
Factory, 341 E. 1st St. Best on Earth. Tel. Sunset Main 947, Home A3611. Los Angeles

FURNACES AND STOVES.
CASS-SMURR-DAMEREL CO.
423-434 S. BROADWAY. Ex. 220, Main 220
HOT AIR FURNACES, COMPLETE.
KITCHENS INSTALLED.

HOUSEHOLD CHEMICALS.
Schalk Chemical Company
HYDROPURA
Water Softener and Cleanser. For toilet, bath, kitchen and laundry. For sale by Grocers and Druggists.

OWN A SUBURBAN HOME

Where you have all the conveniences of the city and all pleasures of country life. Enough room for a beautiful home, a garden, fine lawn, chicken park, shrubbery and flowers galore. A place where the soil is unsurpassed. The highest suburb of Los Angeles. Where the mountain air keeps you gingered up all the time. Where cement walks and curbs and fine oiled streets are all in and completed. Where the electric light, phone poles and water pipes are all on the rear of the lots, which avoids tearing up the streets hereafter. You can depend upon GAS soon.

Where Can You Get All These Advantages?

To say nothing of good schools, churches, stores in which all lines of goods are carried, fine car service, etc., and all for

$10.00 DOWN, $10.00 PER MONTH, NO INTEREST, NO TAXES FOR TWO YEARS

YOU'LL HAVE TO SEE THE

G. H. A. Goodwin Co.

Phone Main 7859. (Members L. A. Realty Board.) F3150.
302-308 Central Building, Sixth and Main.

IN ORDER TO DO IT

If This Sounds Good to You, Come In and Go Out at Our Expense.

Special Tract Directory.

Yorba Linda
5 Acres Best Orange and Lemon Land With Water
$1250
$10 Per Acre Cash
$10 Per Month
Or One-Fourth Cash, Balance 1, 2 and 3 Years
Jacob Stern
404 Pacific Electric Building

Weekly Excursions to
CORCORAN
See NEWPORT & MILNER
Gen. Agents for Security Land and Loan Co., 204-209 Central Bldg.
Sixth and Main.

Eagle Rock
6 miles from First and Spring Sts. No other suburban district to compare with it.
"It Pays to See Us."
EDWARDS & WILDEY CO.,
232 Laughlin Bldg.
Main 9307 Home 10767

Lomita Farms
The little farms that will make you money. Finest soil and plenty water along the Shoestring Strip—$350 an acre.
118 WEST SIXTH STREET
Ground Floor Grosse Building
Main 1616—F1616

Ramona Acres
Handsomest home sites around Los Angeles. Every lot an acre; every acre a corner and $1000 and up or will build.
Janss Investment Company
320 P. E. Bldg., 6th and Main
Third Floor. Home 10345; Broadway 2468

Lookout Mountain Park
LOTS $350 EACH
$5 DOWN $1 A WEEK
No Interest—No Taxes.
W. W. NORTON & CO.
Phone Main 975. 415 So. Hill St.

Eucalyptus For Investment
Guaranteed by High-class Gold Bonds. Dividends Will Be Large. Stock $1.00 per Share—Guaranteed.
CALIFORNIA SUNSET EUCALYPTUS COMPANY
214 Citizens National Bank Bldg.

Glendale Oaknoll Tract
20 minutes from Sixth and Main. Large lot. $10 down, $10 per month. No interest. No taxes.
G. H. A. GOODWIN CO.,
302-308 Central Bldg., Sixth and Main.

SOMERSET ACRES
Acre Home Sites With Free Water
$350 and Up; $10 Down, $10 Per Month
EMIL FIRTH, 319 West Fourth St.
"You're Safe at Firth's."
A-8108. M. 2843.

Sinaloa Lands
Sinaloa—"The California of Mexico." Lands from $1.00 to $25.00 an acre.
Sinaloa Land Company
602 So. Main St., Los Angeles.

VERMONT SQUARE
On Normandie, Vernon and Western avenues.
Lots $650 and up, easy terms.
SOUTHWEST LAND CO.
416 Pacific Electric Building

BALBOA-BY-THE-SEA
Lots $300
Balboa Island Realty Co.
120 W. Sixth Street

What do you say to a soil so rich that it will grow a crop in three months that will pay for the land? We have it.
Escondido Valley Land and Planting Company
321 S. Spring Street.

SAN PEDRO
Visit the beautiful Blunck and Welch tract directly in the pathway of all improvement.
A. E. GOLDEN & H. N. BAGGS,
255 Pacific Electric Bldg.
127 6th St., San Pedro

Hamburger's
SAFEST PLACE TO TRADE
EIGHTH, BROADWAY AND HILL

TOILET ARTICLES 15c SALE WEDNESDAY

25c LEMOLA SOAP 15c — The popular toilet soap, 25c box of 3 cakes, 15c.

25c BAY RUM 15c — Anita quality, 25c (8 oz. bottle) 15c.

25c LISTERINE 15c — The popular antiseptic, 25c size bottle 15c.

25c ANITA CREAM 15c — (Cucumber.) The best for sunburn, 25c value 15c bottle.

25c SCISSORS 15c — 8 and 10-inch, excellent steel. 25c value 15c.

25c WITCH HAZEL 15c — Double distilled, guaranteed, 25c (16 oz. bottle) 15c.

35c PEROXIDE 15c — Absolutely pure, 35c (8 oz. bottle) 15c.

25c OLIVE OIL 15c — 5 oz. bottle, guaranteed absolutely pure, 25c value 15c.

CHARCOAL TABLETS — Absolutely pure, 100 (10 grain) tablets, 25c bottle 15c.

25c RICE POWDER 15c — Roger & Gallet's, flesh or white 25c value 15c.

Seen It Yet?
The Pantaloon Gown
Will be shown again at Hamburger's on Wednesday—worn by Miss Marjorie Baker of the Kolb & Dill Co.—11 a.m. to 1 p.m. See it.

$2 WOMEN'S FOOTWEAR
STUPENDOUS SALE!
The watched and waited for event starts Wednesday morning

That Means You Can Buy $3, $3.50, $4 and $5 Shoes or Oxfords for $2

The biggest sale we have ever had.

Positively the best and largest assortment of high-grade shoes ever placed on sale at such a low price. The products of the most renowned makers are included—Foster & Co.'s, Wickert & Gardiner's and many others. We'll sell you quality, style and comfort in every shoe—and back of every pair that leaves our stock stands the Hamburger 100 per cent. guarantee of absolute satisfaction. The most wanted lasts and leathers are shown. High shoes, low shoes, oxfords, pumps, ankle strap effects, plainer effects, fancy slippers—and in fact every imaginable style in black snd every wanted color. Patent kid, patent colt, plain kid, tan calf, brown kid, dull calf and other leathers. Heavy soles and light soles—high heels, medium heels, common-sense heels, Louis XV heels—

THERE'S A STYLE AND A SIZE HERE FOR EVERYBODY

For MEN: $3.50, $4 and $5 Shoes and Oxfords $2.50

And at the very outset of a season, too! Some of the leading styles of the day are here included. Patent colt, patent kid, vici kid, gun-metal calf and tan calf leathers; button and Blucher effects in both shoes and oxfords. Some strap and buckle effects in the oxfords as well. Not a pair in the lot worth less than $3.50—many $4.00 and $5.00 grades.

June Sale of MILLINERY

Beautiful Summer Hats—Correct new and Desirable Styles—Plenty of Them—and at Prices Lower Than Have Ever Been Quoted Anywhere.

Those are the reasons for the tremendous crowds that have daily thronged our popular millinery salons. Those are the reasons for the heavy selling during this sale. The three following items are three very good reasons why tomorrow's selling will be startling in its results—

The greatest millinery flower sale ever at 10c.

UNTRIMMED HATS AT . . . $1
$2 and $3 Values
All the new ones are here. Black, burnt and colors. Chip and coarse straws.

TRIMMED HATS AT $4.50
$11.50 Values
Most up-to-date midsummer styles. Very pretty trimmings. $11.50 regularly.

FLOWERS $1.50 Values .. 25c BUNCH
5000 Bunches
Finest French flowers in all fabrics and colorings.

Temptingly Low Prices for Wednesday

Women's Stockings 25c Worth 35c

Silk and gauze lisle, fine summer weight, in black, pink, sky blue, Dresden blue, heliotrope, Burgundy, London Smoke, and tan. High spliced heels, double toes and soles. Pure dye.

Extra Special!

New Tailored Suits FOR WOMEN

The best that we could buy **$25** The best that we could buy

The best that Hamburger's can buy means the best it is possible to get. We are more than proud of this newly arrived lot of high-class, handsome tailored suits. Those swell form-fitting coat styles and skirts in combinations of plaits and gores. Smart white serges with black stripes, and the natty gray worsteds included. They're what you want now.

All New Fall Models—42 to 48-inch Coats

Wash Coat Suits and Lingerie Dresses $7.50
Values to $13.50 Are Included
Pretty and practical summer garments in plain tailored and fancy trimmed styles. The coat suits come in repp and finest imitation linens. The dresses come in dainty lingerie materials, charmingly trimmed. White and colors. All sizes.
$7.50 for Wednesday Only

Silk Petticoats : : Unmatchable Values

We are prepared for an extraordinary business Wednesday. We expect it—and we'll get it, too. These prices have never before been touched, without sacrificing quality or style. Dependable makers—makers noted for the fulness of their garments and the splendid workmanship put into them, alone are represented.

Excellent quality taffeta in every garment in the lot.

$5 and $6 Petticoats — In a fine range of 2 colors. Tailored and plaited styles. **$3.98**

$7 Petticoats at $6 — High-grade taffeta silk, full cut and smartly made. Late colors.

$8.50 Petticoats — Splendid grade taffeta. Made with accordion plaited or tailored flounces. **$7.50**

$2 LINGERIE AND NEW TAILORED WAISTS

First shipment of 100 dozen just in. Marked $2 as a leader in the Waist Section for Wednesday. No sample lines, mussed goods or undesirable styles.
Every one strictly up to the minute.

$2 AND $2.25 WHITE BLANKETS, WEDNESDAY $1.85
420 Pairs in This Splendid Lot—A Rare Bargain Opportunity

It will pay well to take liberal advantage of this phenomenal blanket bargain. Hotels, boarding house and apartment house owners will find them especially desirable at this low price. They positively cannot be matched anywhere on the coast. See them! Feel the quality—the thick, soft nap. Full double bed size, too. Come with pink and blue borders and silk tape bindings. Do not let such an unusual chance to save money slip by—Come Wednesday. Sale starts Wednesday morning. Main Floor.

Women's Chamois Gloves
THE MOST WANTED KIND RIGHT NOW

Smart washable chamois gloves; guaranteed; one clasp style, pique seams. Hold their shape after washing. They're exceptional values.

Only $1. Get a Pair Wednesday.

Handkerchiefs — 25c VALUES SPECIAL 15c
Wednesday always means unusual bargain opportunities in handkerchiefs. This lot includes embroidered lawns, linens and scalloped edge swisses.
No better 25c ones made.

New Ribbons — TO 35c VALUES SPECIAL, YD... 19c
Another ribbon winner for Wednesday. 3000 yards of fine taffeta and satin ribbons in all the leading shades. Widths 40, 60 and 80. Extra bargains.
Wednesday is ribbon day.

MARVELOUS VALUES IN THE JUNE SILK SALE

BIGGER BARGAIN OFFERINGS THAN EVER FOR WEDNESDAY. NEW SHIPMENTS ARE HOURLY BEING ADDED TO THE ALREADY BRILLIANT DISPLAY.

$1 Cloth of Gold Pongee Suiting 75c — All the rage for touring coats and suits. Splendid weight. 36 inches wide.

65c ROUGH PONGEE 39c — In all the wanted shades. 24 inch. Popular approved finish.

85c SUMMER SILK 49c — Brand new patterns in taffetas and messalines. 19 inches wide.

$1 SILK FOULARD 63c — New, rich pure silk foulards with satin face. 24 inches wide.

$1.25 TUSSAH PONGEE $1 — One yard wide. Natural color; easily cleaned. Doesn't wrinkle.

Now is the time to buy for present and future needs. Values such as these are rare indeed. Critical inspection will prove the qualities higher, colors and styles better and prices lower than ever before.

Genuine "Rajah" Pongee Silk 98c — $1.35 everywhere until now. The genuine $1.35 quality—"Rajah" on selvage.

$2.00 PONGEE, $1.50 — 36-in. pure silk cloth of gold pongee of excellent quality. 15 pieces only.

$1.50 MESSALINE $1.10 — Richest draping quality in street and evening shades; also black and cream.

$1.75 YD. WIDE PONGEE $1.25 — Rough finish pure silk, straight from the looms. Splendid value.

$1.75 BLACK TAFFETA $1.25 — Our very best standard $1.75 quality black silk. Every yard guaranteed.

TRANSITION.

FACULTY LOSES FOUR MEMBERS.

SEVERAL CHANGES ANNOUNCED FOR OCCIDENTAL.

Quartette of Resignations in List of College Instructors and at Least Two to Be Made in the Teachers in the Academy—Commencement Exercises This Morning.

Far-reaching changes in the faculty of Occidental College and Academy are to be officially announced by President Baer at the commencement exercises in the Hall of Letters this morning. Blanche de Clairbeau Wilson, professor of French; Herbert I. Archibald, head of the Greek department; Julius C. Behnke, professor of Spanish and German, and Charles E. Morris, English professor, have resigned from the faculty departments, and the names of their successors will be made known today.

Charles Barclay Moore, who has been assistant principal of the academy for two years, is to succeed Principal R. J. Caskey. Mary W. McPeak, teacher of Greek and Latin, has resigned. It is probable that further changes will be made.

The changes in the college department are understood to have been made by the board of trustees for various reasons, varying from unadaptability of the professor to the particular position he held, to the lack of the advanced degrees.

Dr. Archibald, Mme. Wilson and Prof. Behnke have been connected with Occidental College for many years, having joined the faculty when the institution was in its infancy. Many of the older students regret very much that they are leaving the college. The members of the Alumni Association have given them a letter of appreciation of their loyal service, especially in the earlier days of the college, when the institution was having a hard time to keep from failing.

Prof. Miles of the preparatory department is to succeed Mme. Wilson. It is said that all the new faculty members are eastern men, who have high rank as scholars and have had wide experience.

The commencement exercises today will begin with the academic procession, which will form at the library at 9:30 o'clock, and march to the Hall of Letters, where the following exercises will be held at 10 o'clock: Invocation, Prof. W. S. Stevenson; salutatory oration, "The Failure of Stoicism," Maude Eleanor Knudson; oration, "Every Individual a Sovereign," Arthur G. Paul; oration, "The Tyranny of Talent," William E. Roberts; valedictory, Herbert P. Rankin; presentation of diplomas, Rev. Hugh K. Walker, D.D.; benediction, Prof. L. H. Handley.

The alumni banquet at 6:30 o'clock will conclude the commencement season, and Occidental will be closed until the opening of the new term in September.

CLASS DAY EXERCISES.

The traditional senior class day exercises of Occidental College were held in the hall of letters and on the campus yesterday morning. Beginning with the class breakfast in the Arroyo Seco at 8 o'clock, there was "something doing" until early in the afternoon, and by 10 o'clock a large number of students and friends of the college had assembled on the campus.

The ivy procession was the feature of the exercises. It was formed after the exercises in the chapel and was participated in by about 300 persons. Led by the seniors, the long line wound about the campus and several halts were made for the purpose of executing "stunts" that have been regularly performed by Occidental graduating classes during the last decade. The class tree was planted by William Holley, who made an appropriate speech. Each member of the class placed a shoveiful of dirt about the roots of the tree. The class numerals were placed in the wall of the Hall of Letters by Ear Hillis, who also planted the class ivy.

The progression of the class, in which the seniors moved to the platform and the other classes advanced into their new standing, opened the exercises in the chapel. The class picture, containing individual pictures of the seniors, was presented to the college by Janet Smart on behalf of the graduating class, and a large picture, to be hung in the department of history, of which Prof. Mary Cunningham, the "class mother," is the head, was presented by Lois Mackalip. The members of the graduating class who belong to the Stevenson, Lowell and Laurean literary societies, and the Press Club, were presented with literary diplomas by the presidents of the societies.

The president's reception to the seniors was held in the Stimson Library last night and several hundred persons paid homage to the graduating class. In the receiving line were President and Mrs. Baer, Dean Pearl Cooper, Dean W. D. Ward and the graduates. The refreshment booths were presided over by Mrs. Rev. H. K. Walker and Mrs. Rev. W. S. Young of Los Angeles, and Mrs. W. L. Green and Mrs. E. S. McKittrick of Pasadena. Music was furnished by the Venetian Girls' Orchestra.

ADDING MACHINE CONTEST.

First National Bank Clerk Makes Record—Financial Men Open Club Billiard Room.

A speed contest on adding machines, in which C. W. Lacey of the First National Bank broke all previous records of this city, was the feature of the entertainment given by the Los Angeles Chapter of the American Institute of Banking in opening the new billiard rooms of the club on the fifth floor of the Exchange building, corner of Third and Hill streets. There were twelve contestants and each was allowed 80 per cent. for accuracy and 20 per cent. for speed. Each had 150 checks to add and Lacey succeeded in obtaining the correct totals in two minutes, twenty-five seconds. Kenneth McKenzie of the German-American Savings Bank was second in the race. The winners were awarded a gold-mounted fountain pen and a stickpin, respectively.

In addition to the contest there was a musical programme. Robert H. Mueller played a piano selection of his own composition, "The Man That Tickles the Ivory." Benjamin Marks sang "The Rosary" and "Love Me and the World Is Mine," and W. R. Ream, in "blackface," sang a number of laughable "coon" songs.

"Marketing the Citrus Crop" was the serious topic of the evening and was handled by J. A. Reid of the Semi-Tropic Fruit Exchange. He spoke of the rapid development of the citrus industry in this State and detailed the various events in the history of the growth of the oranges and lemons, and concluded his discourse by pointing out the benefit the citrus industry has been to banking because of the great amount of money handled each year in growing and moving the crops.

WONG SHE.

(Continued From First Page.)

country as the wife of an American citizen. As a child she was betrothed to Lou Bong, a Chinese born in this country. She was married to him in Mexico, and then came to California.

Lou Bong died, and she married Lee Boo, the timid chap who went to court with her yesterday.

She swore that she is a respectable married woman, and called witnesses to her support.

One of these was C. B. McClure, an agent who collects rents in Chinatown for the owners of the property. He testified that Wong She and her husband are living together respectably in lodgings. Lee Boo, the husband, has been sick and Wong She has been nursing him.

Prosecutor Willis then explained that the government will not inquire into her present mode of living, but bases its charges on her former life.

He called Mrs. C. N. Davies, a well-known missionary, to the stand.

Wong She met her with a glare and a giggle, and presently left her chair and pattered across the room and lost herself in the group of taller Chinese, for Wong She is not much bigger than a doll.

Mrs. Davies testified that the house in which Wong She was living at the time of the trouble over the Chinese children, was a house of prostitution. She said that was its general reputation.

"Reputation where?" asked Le Compte Davis, who is defending Wong She.

"In that community," replied Mrs. Davies.

"Who have you heard say so?"

Mrs. Davies replied evasively that lots of people said so; lots of Chinese.

"Well, who?"

Mrs. Davies looked down and would not answer.

"If that is the general reputation of the house, tell me the name of one person who ever said so."

Mrs. Davies was silent.

"She gave the names of several women who told her so at this other hearing," interposed Willis.

"Yes," said Davis bitterly, "and the Chinese women all came into court afterward and swore they didn't say anything of the kind."

"They were forced to do so," retorted Willis.

"Do you refuse to give me the name of a single person who told you this was a house of prostitution?" asked the attorney, turning again to Mrs. Davies.

"I don't think it necessary."

The attorney then appealed to Inspector Nardini to force the witness to answer.

Inspector Nardini looked very unhappy; wriggled and slapped the books around on his desk, and blushed violently.

CAN'T FORCE ANSWER.

"He can't force her to answer; he has not the right to punish for contempt," said Willis, coming to the rescue again.

The inspector nodded and looked grateful.

"Do you refuse to order her to answer the question?" demanded Davis of the inspector, who again became steeped in unhappiness.

Finally, after a long wrangle, the inspector said that Mrs. Davies must answer the question, and Mrs. Davies politely declined, which ended the matter.

Being advised by Willis to give a reason for refusing to answer, Mrs. Davies said her relations with the Chinese are confidential as between missionary and pupil and to reveal the names of those who sold her of Wong She's home her informants into trouble.

The inspector then said he knew of the good she was doing and has done in caring her eighteen years of age and he fully appreciated for refusing to answer.

Miss Laura K. Bandy, missionary, also testified as to character of Mrs. Wong She's residence at the corner of and Apablasa street. She told of the bad reputation by former Police Chief by and by various Chinese.

At the conclusion of the case was continued to Harrisburg and nominate

The attorneys for Wong that if the Bureau of Labor sentenced the girl tion, they will try to get the the Federal courts on a corpus.

Inspector Nardini has either discharge or simply forwards the Washington, after the pleted.

The legal theory of the is that the girl could not right to remain in the her husband. Lee Boo

Wong She's attorneys she became an American marriage to an American and that citizenship taken from her, or she "foreign woman living in a prostitution."